Tonight: Some Cloud
Wednesday: Cooler

Victoria Times

Classified 386-2121
News 382-3131

94th YEAR, No. 277 ★ VICTORIA, BRITISH COLUMBIA, TUESDAY, JUNE 6, 1978 15 CENTS DAILY, 30 CENTS SATURDAY

Prison Guard Killed

ROME (AP) — Two men and a woman shot and killed a prison guard in the northeastern city of Udine and a Rome magistrate filed murder and kidnapping charges against three more alleged members of the Red Brigades guerrilla band.

Police said no group claimed responsibility for the killing immediately, but it was assumed to be the work of the Red Brigades or another ultra-leftist terrorist organization.

The victim was Sgt. Antonio Santoro, 52, head of the guards in Udine prison. Police said the three killers approached him as he left home for the prison, shot him at close range and escaped in two cars.

Those accused today of helping six others kill former Premier Aldo Moro were Maria Pirri Ardizzone, Prospero Gallinari and Corradm Alunni.

Today's legal development came on the heels of charges laid Monday against six Moro case suspects, five of whom are in custody and a sixth is still at large.

More Jobs In City

The number of jobs available in Victoria is increasing despite pockets of disaster, Canada Manpower assistant manager Doug Yearwood said today.

He said about 1,500 jobs will be available through Canada Manpower this month, up from 600 during the winter months and a slight increase over the previous June.

The new jobs are mainly in the service and tourist industries, he said, and they are needed in view of recent troubles, including:

—The layoff of several thousand regional loggers, due to forest fire hazard;

—The loss of 96 jobs at James Island explosives plant;

—The layoff of 40 of 80 employees in an excavating firm.

Yearwood said these losses, while severe, will be more than covered by increased employment in other sectors.

Hiring is up for the tourist industry and for provincial government employment.

Yearwood said a survey of Victoria stores, conducted by Canada Manpower information director Dan Bowes, showed retail sales in May were up 10 per cent from the same month one year ago.

"This is higher than the rate of inflation and shows the strength of the local economy."

During May, Yarrows shipyard employed 425 people and in June the total is expected to be about the same.

Construction remains weak and unemployment has risen to almost 40 per cent, from 35 per cent one month ago, for those in the building trades.

Construction is expected to pick up once a labor contract is signed. Companies tend to avoid tendering until they know what the new labor rates will be.

Employment remains near capacity at local sawmills.

Victoria's Beer Stock Dwindles

Supplies of beer in Greater Victoria are dwindling as efforts continued to prevent a lockout of all B.C. brewery workers.

Representatives of the breweries and the Canadian Union of Brewery, Flour, Cereal, Soft Drink, and Distillery Workers resumed informal meetings with a B.C. Labor Relations Board panel at 9 a.m. today. The meetings began Monday night.

The recently-formed Brewery Employers Labor Relations Association (BELRA) served 72-hour lockout notice Saturday on all Carling O'Keefe, Labatts and Molson's employees. Such a lockout could have begun as early as 11 a.m. today.

One Labatt's spokesman said the fact that the two sides are still meeting is encouraging and could mean negotiations will resume.

The union claims that the lockout notice is illegal because BELRA is not yet an accredited group under B.C. labor law.

The main issue in the dispute is the union's refusal to bargain jointly with the breweries.

About 260 Carling O'Keefe employees in Vancouver have been on strike for about two weeks.

Meanwhile, the threat of a brewery industry shutdown plus the hot weather has led to a run on beer at B.C. liquor stores.

A check with Greater Victoria stores today showed that all Canadian beer was sold out Monday and only a limited supply had come in today.

Most area pubs said they could last until Thursday or the weekend with their current supply of draught beer and some said they would stay open until some time next week selling bottled beer.

One pub, the Tally Ho, switched from selling Carling O'Keefe to Labatt's in order to remain open.

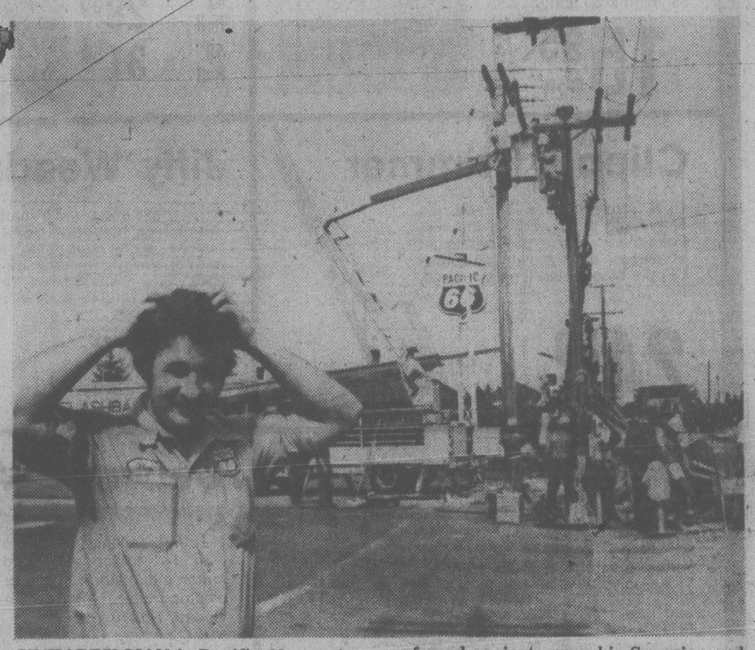

UNHAPPY MAN is Pacific 66 gas station owner-manager Don Deloli, who claims B.C. Hydro and city work crews have virtually cut off business because of road projects near his Superior and Oswego location. City officials deny guilt and say it's all Hydro's fault. See story Page 9. (Bill Halkett photo)

Calif. Tax-Cut Vote Looks Like Shoo-in

Times News Services

LOS ANGELES — Voters were turning out in heavy numbers today as pre-election polls pointed toward victory today for Proposition 13, the ballot initiative that would cut the average property tax bill by more than half.

Proposition 13 is strongly supported by homeowners, because it would slash the average annual property tax bill to $600 from $1,400.

In traditionally liberal San Francisco, some precincts asked for additional voting machines while in vote-heavy Los Angeles early balloting ran 2½ times heavier than during the last gubernatorial primary.

A victory for Proposition 13, would also mean enormous tax savings for some of California's biggest landowners, the public utilities. Three companies alone — Pacific Telephone, Pacific Gas and Electric and Southern California Edision — would get a combined tax cut of $280 million.

But because the tax cut would reduce property tax revenue for cities, counties and schools to $5 billion annually from $12 billion, the issue has been criticized by many labor and business leaders.

Among its opponents is Gov. Edmund Brown, running against token opposition in a nine-candidate Democratic governorship primary field. Brown has endorsed Proposition 8, a more-moderate tax-cut plan.

The initiative would limit annual property taxes to one per cent of market value. The average California homeowner's property currently is valued at $60,000, and annual property taxes now range from less than one per cent to almost three per cent.

The measure — an amendment to the state constitution — also would roll back assessments to 1975 figures and then would allow increases of no more than two per cent a year, except when property is sold.

If Propositions 8 and 13 are both approved, Proposition 13 would become effective on July 1.

Howard Jarvis, a 75-year-old tax crusader who led a drive that collected 1.5 million voters' signatures to put the initiative on the ballot, says the issue is more than just cutting taxes.

He said it is a message to politicians and bureaucrats who ignore pleas from voters for a limit on government programs and continue to increase spending and services.

INDEX

	Page
Births	24
Classified	24-33
Comics	22
Deaths	33
Entertainment	12
Family	19-21
Finance	14,15
Gardening	25
Sports	16-18

One Super Lottery Proposed

REGINA (CP) — A proposal to conduct a single lottery in Canada and eliminate competition among lotteries will be discussed at a meeting of provincial ministers responsible for lotteries Wednesday and at a federal-provincial meeting Thursday, it was announced today.

Both meetings will be held here.

Ned Shillington, Saskatchewan's culture and youth minister, said there is concern about proliferation of the types of lotteries and the amount of money being spent on advertising, duplication of organization and the possible duplication of benefits.

With only one lottery, competition would be eliminated and there could be a mutually-established national and provincial purpose for lottery proceeds, Shillington said.

Quebec 'Golden Age' Vision

QUEBEC (CP) — A vision of a "golden age" for Quebec cultures was outlined in a white paper tabled today in the legislature by Camille Laurin, originator of last year's sweeping language legislation.

The paper says that federal-government interventions, backed by considerable resources, make it difficult to implement a coherent cultural policy here, and threaten to reduce Quebec's Franch culture to the level of a "provincialized" oddity.

Yet in the interests of coherence and the affirmation of an authentic, as opposed to a borrowed culture, the jurisdiction should be Quebec's alone.

"What do we expect of the Quebec of tomorrow?" the paper asks, and then responds: "That it take over all responsibility—all the means—to assure each Quebecer 'bread and books,' the vital material minimum and the vital cultural minimum.

"The dignity and welfare of Quebecers require a refusal to live in a kept society, which was the ideal of 'viable federalism'."

"Viable federalism" was a slogan of the previous Liberal government of Quebec.

Financial, constitutional and social constraints make the project a long-term one, the paper acknowledges. Rather than outlining specific legislation, the document proposes broad policies to be discussed and implemented over the next two years.

"There is no point in sitting back while waiting for the province to become a country," the white paper says.

Two of the measures bound to raise hackles in Ottawa are a demand that the federal government turn over to Quebec all the parks, historical sites and other cultural artifacts it controls in the province, and Quebec's plans to pass a copyright law, traditionally a federal preserve.

The two-volume document of some 80,000 words—more of an artist's sketch of the future than a hard-edged blueprint—proposes a wealth of studies, campaigns of education and consultation.

Heat Forces Layoffs In Woods

Close to 2,000 loggers employed by two major forest companies on Vancouver Island have been laid off because of the hot, dry weather.

That number includes about 1,200 MacMillan Bloedel employees and roughly 600 workers and contractors employed by Crown Zellerbach.

B.C. Forest Products has not yet closed down any of its operations.

"We are down until further notice," a Crown Zellerbach spokesman said.

"The situation is going to have to change."

Forest companies are hopeful the hot spell will break by the weekend to permit woods operations to resume. Long-range forecasts, however, predict continuing sunny weather.

MacBlo has six divisions down — Shawnigan Lake, Chemainus, Northwest Bay, Menzies Bay, Kelsey Bay and Eve River.

Eight others, including the Queen Charlottes operation and the division at Stillwater, near Powell River, are operating on an early shift basis.

The employees report for work at 5 a.m., two hours earlier than usual.

Crown Zellerbach has closed its Ladysmith, Courtenay and Nitinat divisions and most of the Nanaimo Lakes operation.

The company still has some logging operations going north of Campbell River.

Pacific Logging has also closed its Sooke and Cowichan Lake logging operations, laying off about 150 men.

DERBY DAZE HIT HAINES

HAINES, Alaska (AP) — The American hosts of this community's annual salmon derby say it was one of the best ever — until their Canadian neighbors were tossed out.

The Canadians, who came from just across the border in the Yukon Territory and British Columbia, were ordered out of the derby as a result of the termination of a U.S.-Canadian fishing treaty.

"My God, they're our neighbors," said Dave Olerud, derby chairman. "The damage created internationally probably wasn't as serious as the damage created locally."

Wendy Hyde, a city hall spokesman, said "this is terrible for Haines since the Canadians make up most of the tourists in the city."

The U.S. Coast Guard said that from 150 to 200 Canadians had been participating until they were evicted on the last day of the event.

Olerud said the derby had been "fantastic this year. The fish were superior. The largest was 52 pounds." The winner got $1,000.

It's Friendly Fish War

Times News Services

The Canadian-U.S. fishing war is erupting not with a bang but a pfft.

As the dispute enters its second day today, neither government reports arresting any fishermen. No angry words have been exchanged. No meetings have been called to attempt to resolve the conflict.

Spokesmen for both countries said fishermen hoisted their nets and sailed for home hours before the Monday noon deadline after which U.S. and Canadian fishermen were forbidden to fish within each other's 200 miles of territorial waters, under threat of arrest.

Canadian fisheries spokesman in Vancouver Ian Todd said fisheries patrol boats found no U.S. fishboats in Canadian waters Monday.

"As far as I know, our area is free of American fishing vessels," Todd said.

The only incident in Canadian waters occurred when a patrol boat was called to assist an American trawler having difficulty with its fishing equipment.

A U.S. Coast Guard spokesman said there were no encounters with Canadian commercial vessels Monday.

Chief Petty Officer Paul Scotti of the 13th district Coast Guard in Seattle, Wash., said Canadian fishermen were showing a lot of sense.

Scotti said the Coast Guard is not deliberately searching for Canadian recreational fishermen.

"But should they be found and boarded, they will be subject to fines," he added.

The fishing war stems from each country's failure to take conservation measures requested by the other.

However, British Columbia fishermen will be able to remain in the halibut fishery off Alaska, the U.S. government said Monday.

The fishery is governed by the Convention for the Preservation of the Halibut Fishery in the Northern Pacific Ocean and the Bering Sea, the U.S. said in a note to the Canadian government tabled in the Commons Monday by

See FISH Page 8

Major Reform the Price Of West Aid to Mobutu

PARIS (UPI) — The United States and four Western allies agreed at a meeting that ended early today to help Zaire President Mobutu Sese Seko stay in power only if he carries out sweeping political reforms, conference offirials said.

But the United States turned a cold shoulder to France's call for a new $1 billion aid fund for Africa and for public support for French-backed plans to set up a pan-African security force with Western equipment and training.

French, Belgian, British and West German officials attended the meeting along with U.S. Undersecretary David Newsom to determine what the West should do against upheavals in Africa which Western experts claim are often inspired by Soviet Russia and Cuba.

In an official communique ending the one-day meeting on Soviet and Cuban penetration of Africa, the five nations pledged to assure Zaire's integrity and economic recovery and to help other African countries to safeguard their security with Western help, thus leaving it to the Africans themselves to decide how they want to defend themselves.

Meanwhile, a fleet of U.S. transport jets poured hundreds of Moroccan troops into the heart of Zaire's Shaba province today, fulfilling part of the West's pledge to help Africa form its own internal security force.

Elderly Escape Fire

VANCOUVER (CP) — About 100 residents of a downtown hotel, most of them old-age pensioners, were evacuated early today when fire swept through a nearby automobile parts building.

Police said at least 20 residents were carried out, some because they were unable to walk and others because they did not realize they were in danger.

Sixteen of the more frail residents were taken to another hotel. The remainder returned to their rooms about two hours after the fire was first reported.

Police said none of the residents were injured.

There was no damage reported to the hotel, fire officials said, but the auto parts building was extensively damaged. Cause of the fire had not been determined.

British Sportsmen In Double Disgrace

By FRANK RUTTER
Times London Bureau

LONDON — British sportsmanship has suffered a double disgrace and neither cricket nor soccer can ever be the same again.

On the very day that a Scottish World Cup soccer player admitted taking pep pills the English cricket team won a test match by tactics of violence and intimidation.

Ironically Scotland failed dismally in its first World Cup match in Argentina last weekend, losing 3-1 to Peru. But the ultimate disgrace was the disclosure that Willie Johnston took fencamfamin, a stimulant drug, before the game. "I thought the whole team was on tranquilizers," commented an embittered Scot at home.

While some papers headlined "My Sham" stories about Johnston and his life ban from international soccer, others carried stories headlined "Test Sickener" about the cricket match between England and Pakistan which ended Monday.

Although they had a huge lead and two days in which to bowl out the Pakistan team, England chose to cut the game short by bowling at the batsman rather than the wickets.

The result was a quick win for England and a facial injury to Pakistani Iqbal Wasim who had to retire to have his lip stitched up.

He was struck by a ball deliberately bounced up off the pitch by Bob Willis.

Ironically the game had begun last week with another Pakistani, Sadiq Mohammed, wearing a crash helmet to protect himself from just such tactics. But Sadiq was not hit. The victim was a "tail ender" whose batting average was only three runs.

What made it worse was that England's captain, Michael Brearley, a sometime philosophy don, refused to apologize.

The Daily Express reported England's victory as being stained with Pakistan blood and former England bowler Jim Laker wrote that it was "as clear a case of intimidation as I have seen on a test ground."

Chinese Ships to Pick Up Thousands Fleeing Vietnam

HONG KONG (WP) — Vietnam announced Monday night it will allow the evacuation by sea of its Chinese residents, opening the way for what is expected to be one of the largest and most rapid population migrations in recent history.

Radio Hanoi said the Chinese ambassador Chen Chi-Feng had been given a note saying ships sent by Peking could pick up any of the estimated 1.8 million ethnic Chinese in the country who wished to leave, a number Peking expects to equal or exceed the total number of refugees in the mass exodus from from Vietnam since 1975.

The decision indicates Vietnam has resigned itself to the loss of a substantial part of its labor force at a time of great economic distress in order to appease its powerful northern neighbor and rid itself of troublesome members of a large minority group.

Without any assistance from Peking, about 105,000 ethnic Chinese already have managed to flee to China in the last year, most of them arriving in southern China in the last three months as Vietnam has begun to exercise harsh economic measures against Chinese shopkeepers and other Chinese who refuse to become Vitenamese citizens. Peking officials have said they expect a total of perhaps 300,000 refugees, but reports from those Chinese who already have left Vietnam indicate that an organized sea evacuation could create pressures for a far greater exodus, particularly in South Vietnem where most of the ethnic Chinese live.

Relatives of previous evacuees who have fled here as well as to China are expected to want to rejoin their families and hundreds of thousands of others are expected to be eager to take the only easy escape route from the worsening economic conditions in Vientnam's recently conquered southern half.

THE OUTCASTS — **by Ben Wicks**

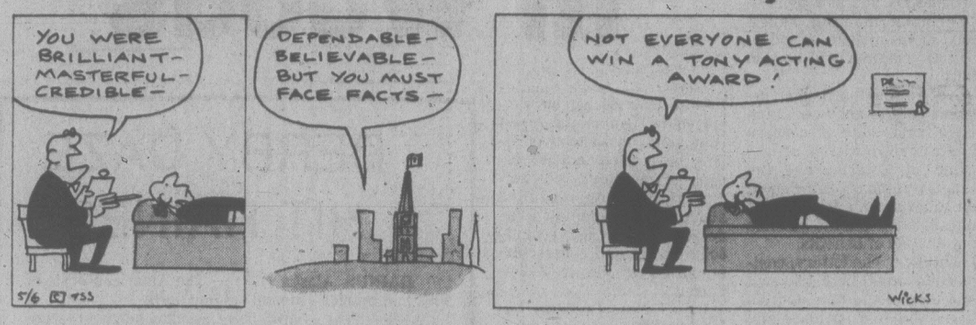

Manitoba Running Dry

WINNIPEG (CP) — Strikes and lockouts in the Manitoba brewing industry caused a run on beer throughout the city Monday.

By nightfall, stocks had disappeared in most Manitoba Liquor Control Commission stores, and many hotels had sold out signs in their vendor outlets.

Manitoba Hotel Association president George Prost predicted most hotels will be completely out of beer by the weekend if the labor-management disputes aren't settled quickly.

"This strike caught us right in the solar plexus. It came as a complete surprise," he said.

The first of the strikes began at midnight Sunday at Labatt's Manitoba Brewery and Kiewel Pellissier. A short while later, lockout notices were served on the Canadian Union of Brewery and Soft Drink Workers by Carling O'Keefe and Molson Brewery, and the breweries' distributing company was shut down.

Beer-lovers responded by flocking to nearby outlets and making individual purchases of as many as 90 12-bottle cases. However, some outlets limited purchases to one case a customer.

Drugs Involved In Prison Fire?

A 20-year-old inmate injured in a fire in his cell at the Wilkinson Road jail early Sunday morning may have been under the influence of drugs at the time, the director of the institution said today.

Harry Bacon said it appears John Richard Marlow took took some substance prior to the fire which broke out shortly after 2 a.m.

"There is some doubt in our minds whether he might have used drugs," he said.

However, he added, no contraband substances were found in the man's cell after the fire.

Marlow, a native of Comox, remains in critical condition in the Burns Unit at Victoria General Hospital with burns to more than 50 per cent of his body.

One of seven men charged in connection with the April 15 prisoner riot at the Jordan River corrections camp that resulted in a fire that destroyed a $300,000 stores and gymnasium complex, Marlow was serving an 18-month sentence for breaking and entering.

He is awaiting trials on charges of being unlawfully at large, possession of a dangerous weapon, and mischief.

Bacon said Marlow has a history of instability and earlier in the evening had slashed his arms with a razor blade. The wounds were superficial and he was treated at the jail.

Because of the incident guards tried to keep a close watch over him but at 2.15 a.m. they noticed smoke pouring out of his cell.

When they ran to the cell they found Marlow had taken springs from his bed and wound them around the door.

A mattress had been set on fire and placed in the front of the cell. Marlow stood at the back.

As the guards tried to open the door Marlow suddenly collapsed, overcome by the smoke, and fell chest-down into the burning mattress.

All inmates in the east wing, where Marlow was being kept, were evacuated from the area.

Bacon said the guards finally got the door open, the fire out and Marlow removed from the cell. Eleven minutes had passed.

Another inmate was taken to hospital with suspected smoke inhalation. He was treated and released.

A senior corrections official said the provincial fire marshal's office and corrections' branch inspection staff are investigating the incident. Their reports are expected later in the week.

City Couple Found

PORT ALBERNI(CP) — A Victoria couple who failed to return from a weekend camping trip were located about 19 kilometres east of here today, a search and rescue spokesman said.

The spokesman said Tim Southwood, 23, and Liz Eslev, about 20, were spotted in a wooded area below a road on Mount Arrowsmith by members of a search team. The two appeared to be in good condition, he said.

Rescue workers were deciding whether to walk down to the couple or send a helicopter in to pick them up.

A search meanwhile is continuing in the Port Alice area, where a tracking dog was being brought in today to try to locate two loggers missing since Sunday in the Quatsino Sound area.

Southwood's locked car was found Monday off a logging road on the east side of Mount Arrowsmith.

Police said a vehicle belonging to the missing loggers was found at the end of a logging road in Side Bay near the entrance to Quatsino Sound late Sunday.

Clark said the men, aged 21 and 24, had apparently planned to hike two miles through extremely dense bush to a desolate beach.

An RCMP helicopter searched the area Monday with officers calling over a loud-hailer for the men to head to high ground.

Clark said if the tracking dog is unable to locate the men, a ground search party will be organized.

the weather

Weather map unavailable today

A large trough has remained stalled off the west coast but has moved close enough to push some high level moisture over the coast in the form of streaks of cirriform clouds. This trough will reach the coast late this week — if at all — but promises no relief for the tinder dry forests as we head into the second week of dry weather.

ENVIRONMENT CANADA WEATHER OFFICE 10 A.M. FORECASTS Valid Until Midnight Wednesday

Greater Victoria: Wednesday sunny with a few cloudy periods. Highs 23 to 25. Low tonight near 11.

Lower Mainland, East Vancouver Island: Wednesday sunny with a few cloudy periods. Lows tonight 11 to 13. Highs Wednesday 21 to 23 except 25 to 27 inland.

North and West Vancouver Island: Wednesday sunny with cloudy periods. Overnight fog patches along the coast. Highs 18 to 20 except 25 to 27 inland. Lows tonight 8 to 10.

TEMPERATURES

	Max.	Min.	Precip.
Yesterday			
Victoria	26	12	—
Normal	18	10	
One Year Ago			
Victoria	24	10	—

Across Canada

Prince Rupert	16	5	—
Prince George	23	4	—
Terrace	24	12	—
Port Hardy	19	5	—
Tofino	20	12	—
Vancouver	24	14	—
Cranbrook	29	12	—
Williams Lake	26	8	—
Fort Nelson	19	6	4.4
Peace River	20	5	6.2
Edmonton	26	8	2.6
Jasper	26	8	8.0
Calgary	27	8	6.4
Lethbridge	29	12	—
Medicine Hat	31	13	—
N. Battleford	30	9	—
Saskatoon	31	13	—
Swift Current	31	13	—
Prince Albert	29	7	4.3
Moose Jaw	31	12	1.2
Regina	31	12	1.2
Yorkton	31	8	2.0
Thompson	14	0	0.7
Brandon	30	11	—
Winnipeg	30	15	2.2
The Pas	19	4	1.8
Kenora	24	15	1.9
Thunder Bay	19	7	—
Toronto	16	4	—
Ottawa	15	6	0.2
Montreal	15	6	4.8
Quebec	15	7	6.6
Halifax	19	7	1.1
Charlottetown	18	10	—
Fredericton	21	9	4.8
St. John's	7	1	0.2
Whitehorse	21	5	—
Yellowknife	13	5	—
Inuvik	19	10	—
UNITED STATES			
Seattle	33	14	—
Spokane	32	12	—
Portland	33	15	—
San Francisco	22	10	—
Los Angeles	22	17	—
Las Vegas	35	20	—
Phoenix	39	22	—
Chicago	22	13	—
New York	26	31	—
Miami	31	23	3.3

World Temperatures: Amsterdam 25, 14; Athens 28, 19; Bangkok 33, 29; Beirut 25, 17; Belgrade 28, 18; Berlin 28, 14; Bogota 20, 8; Brussels 25, 15; Buenos Aires 11, 4; Cairo 28, 20; Caracas 29, 19; Copenhagen 26, 16; Frankfurt 27, 18; Geneva 26, 15; Helsinki 20, 10; Hong Kong 29, 24; Honolulu 27, 20; Jerusalem 24, 13; Johannesburg 18, 2; Kiev 26, 14; Lima 19, 14; Lisbon 22, 15; London 20, 15; Manila 36, 24; Mexico City 22, 13; Moscow 18, 7; New Delhi 43, 34; Nicosia 27, 14; Oslo 24, 15; Paris 25, 19; Rio de Janeiro 25, 16; Rome 24, 14; San Juan 31, 24; Sao Paulo 27, 7; Seoul 25, 14; Singapore 29, 24; Stockholm 25, 13; Sydney 17, 10; Taipei 28, 24; Tel Aviv 27, 18; Tokyo 28, 19; Vienna 26, 14.

CITY'S WEATHER RECORD

Sunshine, June	75.6 hrs.
Last June	40.6 hrs.
Normal (30 Years)	47.0 hrs.
Sunshine, 1978	853.3 hrs.
Last Year	828.9 hrs.
Normal (30 Yrs.)	847.4 hrs.
Precipitation, June	— mm
Last June	3.3 mm
Normal (30 Years)	3.9 mm
Precipitation, 1978	150.7 mm
Last Year	187.6 mm
Normal (30 Years)	294.5 mm

Sunrise, Sunset Tuesday (Pacific Daylight Time)
Sunrise 05:13 Sunset 21:12

TIDES AT VICTORIA (Tides listed are Pacific Standard Time)

	Time	Ht	Time	Ht	Time	Ht	Time	Ht
	H M	Ft.	H M	Ft.	H M	Ft.	H M	Ft.
6	0050	8.3	0925	1.3	1915	7.8	2115	7.6
7	0100	8.2	1000	1.3	2000	7.9	2205	7.7
8	0105	8.1	1030	1.4	2020	8.0	2300	7.7
9	0115	7.9	1100	1.7	2105	8.1	2300	7.6
10	0430	7.2	1145	2.2	2105	8.1		
11	0015	7.4	0500	6.8	1220	2.7	2130	8.2
12	0115	7.0	0545	6.3	1245	3.3	2150	8.2
13	0215	6.5	0645	5.8	1330	4.0	2145	8.2

TIDES AT SOOKE

	Time	Ht	Time	Ht	Time	Ht	Time	Ht
	H M	Ft.	H M	Ft.	H M	Ft.	H M	Ft.
6	0015	9.3	0845	1.7	1550	7.2	1830	7.0
7	0055	9.2	0925	1.7	1630	7.3	1910	7.1
8	0120	9.0	1005	1.8	1720	7.4	1925	7.2
9	0145	8.8	1035	2.1	1810	7.5	2225	7.2
10	0220	8.4	1110	2.6	1830	7.7	2340	7.1
11	0305	7.9	1140	3.0	1930	7.9		
12	0050	6.9	0350	7.4	1205	3.6	1955	8.0
13	0205	6.5	0455	6.8	1240	4.1	2015	8.3

TIDES AT PULFORD HARBOUR

	Time	Ht	Time	Ht	Time	Ht	Time	Ht
	H M	Ft.	H M	Ft.	H M	Ft.	H M	Ft.
6	0330	9.5	1100	1.6	1905	10.6		
7	0020	8.6	0345	9.3	1135	1.6	1955	10.7
8	0105	8.5	0430	9.0	1210	1.8	2015	10.7
9	0205	8.3	0500	8.7	1235	2.1	2055	10.8
10	0310	8.0	0550	8.3	1315	2.7	2125	10.8
11	0420	7.6	0645	7.8	1345	3.3	2205	10.8
12	0505	7.0	1435	4.1	1435	4.1	2230	10.7
13	0545	6.3	0930	6.9	1515	4.9	2300	10.6

McCARTHY WITHDRAWS

Provincial Secretary Grace McCarthy withdrew Monday a remark made last week in which she accused NDP leader Dave Barrett of irresponsibility.

Speaker Harvey Schroeder had ordered the withdrawal on Friday, but Mrs. McCarthy was not in the legislature.

Schroeder made the ruling after Mrs. McCarthy had criticized several opposition MLAs after Graham Lea (NDP—Prince Rupert) had made public B.C.'s position on the Canada-United States maritime boundaries negotiations.

Cadet Names Left Off Award List

The Times inadvertently missed the names of a group of students presented with silver medals at Saturday's Duke of Edinburgh award ceremony at Government House.

The winners, all members of the Canadian Scottish Regiment Cadet Corps, are Charles Fotheringham, William Grant, Richard Hall, Stephen Hayward and Thomas Hill.

STEWART & HUDSON
BUILDING SUPPLY CENTRE

Stanley Berry Garage Doors

Increase the value and appearance of your garage with this Stanley Berry one-piece garage door. Complete with hardware. 8'x7'.

124.95

Automatic Garage Door Opener
Convenience — Safety — Security. Opens, closes and locks door and operates light with the touch of a button in your car. Install it yourself in about 2 hours. Ea. 199.00

Galvanized Garden FENCING
1"x4" bottom mesh keeps small pests away from plants. Top mesh is 4"x4". 35" high x 50' long.
15.95 Roll

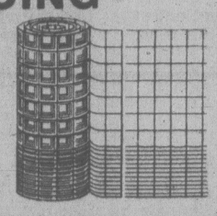

Green Vinyl Coated Chain Link Fence Fabric
36" Roll 24.50
42" Roll 28.50
48" Roll 31.50

Clippie Trimmer
Cuts around trees and shrubs safely and neatly with fishing line. For a manicured yard in hard to get at places, it's the light and easy Clippie Weedeater. It gets in close. No. 317
24.88 each

Jiffy Weedeater
A 14" grass and weed trimmer that manicures around trees and bushes, along sidewalks, fences and driveways; or any awkward spot. Side assist handle for easy operation. Double insulation. No. 817.
59.88 each

Chain Drive Tiller
Powerful 5 H.P. Briggs & Stratton Engine
Complete with furrow opener, self-sharpening tines, large steel wheels and power reverse, this MTD tiller makes big jobs seem small. MTD No. 385. 0" to 8" tilling depth.
276.88 each

Concrete Mixer
1½ cu. ft. capacity, complete with 14" mixer pully and motor mounting. For gas or electric motor. Motor not included. No. 10x.
175.88 each

MTD 152 Lawn Mower
A 3½ H.P. gasoline mower built for hard work and all-around utility. This 20" model features a fully baffled deck design, folding handle and handle mounted throttle. MTD No. 152
118.88 each
Grass Catcher To Suit 14.88

Deluxe Lawn Mower
This MTD 330 gas mower has rear discharge chute complete with grass catcher. Cuts flush on both sides. 3½ H.P. Fingertip 5 position wheel adjustment. MTD No. 330.
194.88 each

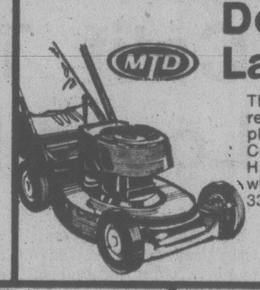

Garden Wheelbarrow
3 Cu. Ft. Tray
15.88 ea.

Weed 'N Feed Fertilizer
20 lbs.
6.48

McKenzie Grass Seed
2 lb.
2.78

14 2 — NMD-7
Household Electrical Wire
250' Coil
19.88

Electric Charcoal Lighter
4.48 ea.

Bostitch Stapling Tacker Kit
Includes 600 staples
12.95

6½"
Plywood — Panelling Circular Saw Blades
Limited Quantity
3.95

Black & Decker
7¼" Circular Saw
29.95

6½"
Crosscut Circular Saw Blades
Limited Quantity
3.45

CHARGE ACCOUNTS

400 GORGE RD. EAST 386-3211
OPEN 7:30 a.m. to 5:30 p.m. INCLUDING SATURDAY
Prices Effective 'til June 13th 78 or while stocks last

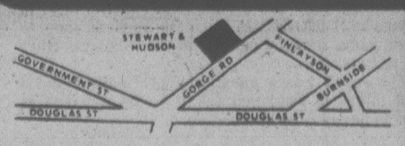

STEWART & HUDSON
BUILDING SUPPLY CENTRE

110,000 Rightwingers Get Chinese Amnesty

New York Times

HONG KONG — As part of a broad new effort to restore victims of political persecution, China has recently released about 110,000 people who had been detained since an anti-rightist campaign in 1957, Chinese sources have disclosed.

In addition, many lower-level Communist party officials, intellectuals and ordinary citizens purged in the Cultural Revolution or during the heyday of the so-called radicals in 1975 and 1976 are being rehabilitated, reports from China's provinces indicate.

The campaign evidently is designed to help Peking regain popular prestige and make better use of China's skilled manpower in an all-out drive for modernization.

According to some accounts, Teng Hsiao-ping, the deputy prime minister who was himself twice removed from power, personally pressed for the widespread rehabilitations.

One of those arrested in the 1957 period who has been released and was allowed to come to Hong Kong to visit relatives, said that some rightists had been in prison, as he was, and others had been sent to labor camps, special state farms, factories or railroad construction gangs.

Articles in the Chinese press in the last few weeks suggest Peking's development-minded leaders are now concerned with undoing the wastefulness of the anti-intellectual thrust of the Cultural Revolution, during which thousands of scientists, technicians and teachers were thrown out of their jobs and sent to work in factories or the countryside.

In Liaoning Province alone, reported the party paper, Jen-min Jih Pao, "about 10,000 scientific and technical personnel were forced to settle down with their families in the countryside."

LOCUST PLAGUE STRIKES

NAIROBI (AP) — Swarms of crop-ravaging locusts are invading Ethiopia, where the government already is involved in critical relief operations for one million starving persons in the northeast, it was announced Monday.

Addis Ababa radio said clouds of locusts have descended in all areas of northwestern Begemdir province and local officials have appealed for aid, saying they cannot control the situation alone.

Two days ago, Ethiopia's Marxist military government began a major operation to transport food to an estimated one million persons facing starvation in drought-stricken Wallo province northeast of Addis Ababa, the capital.

Soviet Manoeuvres Defying Japanese

TOKYO (Reuter) — A large Soviet navy force today was reported moving toward Japanese-claimed islands in the northern Pacific as the Soviet Union apparently prepared to open military manoeuvres in defiance of a Japanese government protest.

Intelligence sources here said that the force, composed of two missile cruisers, two missile destroyers and an unknown number of submarines as well as support ships, was moving toward Soviet-occupied islands claimed by Japan in the Kuril chain.

At the same time, they said, the Soviets already appeared to have moved about 1,000 troops to one of the islands, Etorofu, by transport aircraft during the last few days.

They said 10 big Antonov-12 transports, each capable of carrying about 90 troops, landed on the island, one of four occupied by the Soviet Unipon at the end of the Second World War.

They also said three or four Soviet navy landing craft are approaching the island, causing speculation that the Soviet navy might practice amphibious operations on Etorofu.

The sources said they have no knowledge of Soviet plans for the exercise, but a pattern seems to be emerging in ship movements as the manoeuvre began.

Last week, Japan protested to the Soviet Union after radios in Vladivostok, the headquarters of the Soviet Pacific fleet, warned shipping that a firing exercise would begin off Etorofu at 2 a.m. local time (11 a.m. PDT Monday).

The Japanese said the Soviet Union would be violating international law if it conducted military exercises in Japanese waters and would endanger Japanese fishing boats working in the area.

All Japanese boats have been withdrawn from the region, where the Soviets said they would conduct firing exercises until next Monday.

5-Inch Continuous GUTTER in baked enamel
10% OFF
INSIDE OR OUTSIDE STORM WINDOWS THERMO WINDOWS
479-7121
FREE ESTIMATES
B.C. ALUMINUM
"THE NAME YOU KNOW"

Island Saw Co.
617 Chatham Street 385-5500

Out of respect to the memory of the late
MR. G. S. DOMAN
the offices of
FUTURA BUILDING MATERIALS
3333 Tennyson
will be closed all day today — June 6, 1978
6-6x

'Cuban Work Has Just Begun'

UNITED NATIONS (AP) - Angolan Foreign Minister Paulo Teixeira Jorge says he "can't even guess" when the Cubans will leave his country "because their work has just begun."

"The Cubans are in my country for the simple reason that we have two bad neighbors — Zaire and South Africa — and Cuba will send as many people as we need and they will stay until the work is finished, but I can't even guess when that will be," Jorge said.

"America responds with silence when thousands of French troops intervene in Africa, but we hear this hysterical scream when we invite the Cubans in," Jorge said.

The U.S. government "would have you believe that it was pursuing a new, enlightened policy toward Africa when in fact it has merely changed tactics," he added.

Jorge said he could not give the number of the Cubans in his country because he did not keep track of them. But he said most of them were non-military personnel. His statement conflicted with U.S. intelligence reports indicating that nearly 20,000 of some 23,000 Cubans in Angola are soldiers.

He also vigorously denied charges that the Cubans in Angola and the Angolan government had a role in last month's rebel invasion of Zaire's Shaba province.

Jorge called the invasion a "popular uprising against a corrupt and oppressive regime" by Lunda tribesmen forced into exile in the 1960s after an abortive attempt at secession. The rebellion, he said, was an outgrowth of Zairian President Mobuto Sese Seko's failure to deal with tribal conflict and a worsening economic situation.

CUBANS ALSO TRAIN RHODESIAN REBELS

LUSAKA, Zambia (AP) — Rhodesian guerrilla leader Joshua Nkomo acknowledged publicly for the first time today that Cubans are training his 6,000 man army in Zambia.

Nkomo said he will use the Cubans and the arms the Soviet Union is supplying him to "scare away" the West from Rhodesia.

Diplomats in Lusaka estimate that 75 Cuban military advisers are in Zambia.

Calling the Western powers "hyenas," he charged that they are propping up the "oppressive" government in Salisbury, and that between 11,000 and 15,000 mercenaries are fighting alongside Rhodesian security forces against the guerrillas.

Nkomo's Zimbabwe African Peoples Union is joined in a loose alliance known as the Patriotic Front with Robert Mugabe's Zimbabwe African National Union. Mugabe's guerrillas are based in Mozambique. Zimbabwe is the nationalist name for Rhodesia.

The front is waging a guerrilla war aimed at bringing down the biracial interim government formed in March by Prime Minister Ian Smith and three black moderate politicians, the so-called "internal settlement" boycotted by Nkomo and Mugabe.

Their agreement calls for an election by universal suffrage to install a black majority government by the end of the year. But it also includes guarantees of special rights for the white settlers that cannot be changed for 10 years.

The guerrilla leaders claim the settlement is a sellout that will perpetuate the domination of Rhodesia's 6.4 million blacks by the 272,000 whites.

SOVIETS, CUBANS KILLED: SOMALI CLAIM

NAIROBI (UPI) — Somali forces claim to have killed 40 Soviet and Cuban soldiers and destroyed 26 tanks in a battle last week in Ethiopia's Ogaden region.

Mogadishu Radio, quoting the insurgent newspaper Danab, said Western Somali Liberation Front guerrillas killed 250 Ethiopian troops in the battle at Suryasagaaro in the eastern Ogaden May 30. Twenty-seven military trucks also were reported destroyed.

The radio also reported guerrillas killed 43 Ethiopian soldiers at two points near the town of Nagele.

capital scene

Society for the Prevention of Cruelty to Animals staff and women's auxiliary annual open house will be held Saturday, June 17, 2-4 p.m., 3150 Napier. Donations may be left at the shelter, 2952 Tudor, 2573 Cavendish, 203-703 Esquimalt, 2177 Tryon in Sidney or 4300 Parkside.

A series of energy conservation workshops will be held at Henderson Park Recreation Centre throughout June. Dial 595-SWIM for further information.

Victoria Labor Council regular meeting Wednesday, June 7, 8 p.m., 2750 Quadra.

Victoria Ex-Service Women's Branch No. 182, Royal Canadian Legion monthly meeting Thursday, June 8, 8 p.m., 1046 Fort.

Capital City Temple No. 35, Pythian Sisters Thursday, June 8, 8 p.m., 1620 Fernwood.

Gorge Road Hospital Ladies Auxiliary annual tea Thursday, June 8, 1:30-4 p.m. Phone 478-6679 for further information.

Oak Bay Senior Citizens' Activity Centre's weekly old time dance Thursday, June 8, 7:15-9:45 p.m., 1442 Monterey.

Women's Auxiliary, 800 Wing (Pacific) RCAFA general meeting Thursday, June 8, at 8 p.m.

Socialist Party of Canada general executive committee meeting Thursday, June 8, 8 p.m., 1080 Lodge.

Fairfield Activity Centre (New Horizons) will be open Thursdays, 1-4 p.m., June through August for drop-ins, card games, bus tour reservations.

THREE POINT

THREE POINT AIMS TO SELL 45 NEW DATSUNS DURING JUNE
ONE OF OUR 45 BUYERS WILL
WIN $500
WINNER MUST ANSWER SKILL TESTING QUESTION
2620 GOVERNMENT at Hillside • 385-6737
dlr. lic. 00740A
DATSUN

Mould Eating Masterpiece

MILAN (AP) — Mould is devouring what is left of Leonardo da Vinci's 15th-century fresco masterpiece The Last Supper, painted on the wall of a Milan church, an Italian art official said Monday.

Carlo Bertelli, the Lombardy region's superintendent for fine arts, described the mould as "a sort of cancer devouring" the painting. He said it was caused by a chemical combination of city smog and the resins and pigments of the painting on the wall of the Santa Maria alle Grazie Church.

The Last Supper, regarded as one of history's great works of art, was painted by da Vinci between 1495 and 1498. Art experts say the artist's own experiments in the fresco medium account in part for damage first noticed in 1517.

Bertelli said the mould "disease" was discovered by a team of experts during a three-month study of the fresco. He called for an immediate meeting of art experts to work out a restoration plan.

"If urgent restoration is decided, the fresco can be saved and the past splendor of its colors renewed," the superintendent said. He gave no indication what the project might cost.

The Mild One

From Craven "A", Canada's most trusted mild cigarette comes Craven "A" Special Mild ...a very mild cigarette with the good taste and outstanding quality of the original.

The Original is still the Finest

CRAVEN "A" Special Mild
The mildest cigarette we have ever made.

Warning: Health and Welfare Canada advises that danger to health increases with amount smoked – avoid inhaling.
Average per cigarette – "Tar" 5 mg. Nic. 0.4 mg.

Victoria Times

TUESDAY, JUNE 6, 1978

GORDON BELL, Managing Editor | STUART UNDERHILL, Publisher | BARBARA McLINTOCK, Editor

Food Prices Going Up

Everyone who shops for food these days knows the exasperation of watching food prices rise higher each time one goes to the store. Many, especially those on tight budgets or fixed incomes, know also the despair of trying to eat or feed a family decently when the food dollar shrinks every visit to the marketplace.

All this is bad enough, but worse is the realization that the recent burst of price increases for food is quite liable to wreck the country's anti-inflation efforts of the past three years.

There are no indications that the recent sharp food price increases are about to moderate. The latest survey from the outgoing Anti-Inflation Board showed that food prices in Canada rose more than three per cent in the four weeks from mid-April to mid-May. If that were to continue for a full year, the increase would be close to 40 per cent.

For some products, the increase in the four-week period was even worse — four to 4.5 per cent, a figure that would mean prices would be up by more than half if the same trend continued for a year.

It is unlikely that increases will be so severe for an entire 12-month period, but some economists and consultants are predicting that food costs will be up by 15 per cent or more during 1978.

Because food is so essential, its prices have a marked effect in the calculation of the over-all Consumer Price Index (CPI), and a 15 per cent increase there could push the over-all inflation rate close to, or even over, the 10 per cent mark. That 10 per cent mark is widely regarded as a critical borderline; above it inflation may be seen as becoming an extremely severe problem. It was when double-digit inflation was becoming a standard in Canada that the Trudeau government launched its wage-and-price control program in 1975.

Now, however, the wage and price controls have been removed, and this will make the problems of the food price increases even more severe. Labor unions, negotiating for the first time in 30 months unrestrained by controls, are not going to be willing to accept wage increases of four, five, or six per cent a year when they see food costs rising that much in a couple of months.

Nor is there any reason why they should. It is unreasonable to expect workers to accept a wage that does not come close to keeping up with inflation when there are no restraints whatsoever on profits and prices.

Yet as soon as both wage and price increases of 10 per cent or more become common, the whole inflationary spiral has begun again in a way that seems difficult to stop except by drastic government action.

There are no easy answers to the problem of food price increases. Researchers note that most of the price increases occur in foods where trading conditions between Canada and the U.S. are relatively free, such as beef, and in foods imported from other countries, such as fruits brought in from Mexico and Central America. There is little that any level of government can do to control the prices of imported products.

However, there may be other directions in which governments, either federal or provincial, could move. For the long term, they could be doing much more to encourage agricultural programs that would make B.C. and Canada more self-sufficient in terms of food production. For the shorter term, probably only stop-gap measures are possible; some of these may be explored by the B.C. legislative committee now studying a number of aspects of food prices.

The committee's work is a start, but Ottawa should also be undertaking immediate studies on ways to combat the food price increase problem. Otherwise it may find itself with a far more serious problem to combat — another full round of double-digit inflation.

Too Risky

Later this week Victoria city council will decide whether it will allow a beer garden for a week this summer near the causeway, probably on the old Coho wharf. Council has already rejected once the proposal brought forward by a non-profit service group, but the downtown business committee took another look at it last week and reluctantly agreed to support it when it returns to the full council.

Undoubtedly the service club is acting out of the highest motives in making the proposal. All profits would go to charity while the beer garden would provide entertainment for residents and tourists alike.

But even given all those advantages, the city would be taking entirely too much risk in allowing the plan to go ahead. Although the sponsors have emphasized that they are willing to take every possible precaution to keep the beer garden orderly, it doesn't seem likely they could guarantee that no trouble would occur. Indeed, it seems almost inevitable that there would be trouble with litter and noise, and worse, a new outdoor beer-drinking spot might well prove to be just the sort of place to attract troublemakers.

Supporters of the plan point out that beer gardens function perfectly well in Europe and don't cause trouble. However, they neglect to say that drinking habits in Canada are, sadly, very different from those in Europe. Few Europeans have grown up in the tradition that beer is a beverage to be drunk in large, bare barns for the sole purpose of becoming drunk.

Canadian beer drinkers certainly need educating, but it seems a little hard on the visitors to the Empress and other Victorians to offer the kindergarten course on the causeway.

JAMES RESTON

A-bombs and Muddy Words

UNITED NATIONS — You can't hear or read the speeches on the disarmament problem here at the United Nations these days without wondering about the decline of eloquence in the contemporary political world.

Nobody expected that this special disarmament session of the United Nations would do anything, but there was a hope that the representatives of the nations would at least say something that would make the world pay attention to the startling and undisputed facts of the arms race:

☐ In 1970, the nations of the world were spending about $200 billion a year on military arms. Since then, the total has doubled to $400 billion or more than a billion dollars a day.

☐ The size of regular armed forces in the world has increased to 23 million in 1978, two million more than in 1970 and seven million more than in 1960.

There Are 14,000!

☐ The major industrial nations are now exporting military weapons worth $8 billion a year to the poor developing countries — almost three times as much as in 1970 and four times as much as in 1960.

☐ Since the beginning of the 1970s, the United States and the Soviet Union have increased their stockpiles of nuclear warheads from 8,000 to 14,000, and the other nuclear powers — Britain, France, China, India and probably Israel — have another 500 deliverable nuclear weapons.

The consequences of this financial burden are well known. As Ruth Leger Sivard has observed in her compelling summary of the problem: "The arms race clashes with world development needs, stimulates price inflation, contributes to unemployment and poverty. It amplifies problems that all nations have in common, while weakening the co-operative effort necessary to deal with them. The accumulation of destructive force in the name of national defence has itself become the major threat to international stability and human security."

This last point is open to honest dispute, for it may be that the balance of nuclear terror is what has avoided a major war for over 30 years, whereas there were only 20 years between the two world wars of this century. But what is interesting here at the United Nations is that the advocates of arms control, with so much evidence on their side, are so inarticulate and ineffective.

U.S. President Jimmy Carter didn't even show up for the debate. Vice-president Walter Mondale didn't really deal with the tragedy of $400 billion a year in a hungry world, but made a cold war speech against the Russians and the Cubans for their aggression in Africa. This was fair enough, but it didn't contribute much to the control of the arms race.

VERSAILLES
... now, that was eloquence

What is missing in this debate is a sense of purpose, and the gift of definition among the representatives of the free nations. They came here to take this arms race by the throat, and make arms control the presiding issue of world affairs, but they are not succeeding.

Woodrow Wilson failed eloquently at Versailles and in the Senate in his efforts at a new world order, but the spokesmen of the west here today are failing not eloquently but miserably. In act, this majestic question of controlling the arms race has not even been able to compete with the border clashes in Zaire for the attention of the world.

This is not because the free nations don't have evidence on their side. The average family in the world today is paying more in taxes to support the arms race than to educate their children.

The nuclear bomb inventories of the United States and the Soviet Union are already able to destroy every city in the world seven times over, but the inventories are still growing by three nuclear bombs every day.

One tax dollar in six now goes to the arms race, worldwide.

Yet, while this disarmament conference at the United Nations has brought together many of the leaders of the world, it has been largely ignored by the newspapers and television networks of the United States, and most of the other communications organizations of the world. John Kenneth Galbraith has tried to explain why this is so in his foreword to Sivard's summary of the problem:

Decline of Eloquence

"There can be few more seemingly unequal political contests in the world," Galbraith said, "than those over military spending, its claims against social needs. On the one side, powerful military bureaucracies, influential and richly financed weapons industries, their lobbies, their captive legislators, those for whom paranoia or past wars are a way of life. On the other side, only reason, the will to survive and the inarticulate poor."

But ironically, just at the point where things became excessively complicated and we needed political leaders who could reduce all this diversity and confusion to some kind of identity the people could understand, the men of words seem to have disappeared from the political world.

Roosevelt, Churchill and de Gaulle could address their peoples in words that could move events, but in the west today, even on the great issue of arms control, Carter, Callaghan, Giscard d'Estaing and Schmidt cannot match them. And this decline of eloquence is clearly evident in the United Nations disarmament debate here these days.

"... here it is folks, the latest in bombs — this son of a gun will destroy the whole planet without harming a single human being ..."

letters

Need Unions

Perhaps it is time we wage earners, organized or unorganized, blue collar or white collar — and yes, even the members of the armed forces — gave some thought as to how we came to enjoy our present standard of living.

One thing is certain. It was not willingly handed over all nicely gift wrapped by the Independent Contractors and Businessmen Association or any other present or previous employer organization. Give them the reins and we would soon be back to the days when the Hudson's Bay Company could put their coal miners in chains or Dunsmuir could call in Pinkerton goons and get the help of the militia to put down labor unrest.

The unions have fought on the picket lines, at the bargaining tables and in legislative assemblies to achieve todays' standards and their success has affected workers in all categories — organized or not. Even the armed forces after the Second World War benefitted from a restructuring of their pay to bring them to parity with their counterparts in civilian life.

It is said the unions are run by a few power-hungry bosses. The unions are no different than any of our business, service, fraternal, political or whatever organizations. They are run by dedicated leaders who are democratically elected by the members interested enough in their own welfare to attend union meetings while the majority of members are too busy enjoying the leisure time available under today's working conditions. I would venture to guess the ICBA functions under similar conditions.

It is also said that unions have outlived their usefulness. As long as we live in an economy in which the worker is a mere item of overhead and, like any other commodity, subject to the law of supply and demand, there will be a need for negotiations in the marketing of workers' skills. There are still far more Scrooges than Fezziwigs in the marketplace.

So you workers still fortunate enought to still have jobs, as you casually enjoy all the benefits achieved over the years just remember some of your fathers and mothers, and certainly none of your grandparents had it so good, and give a short prayer of thanks to the likes of James Hawthornthwaite, Sam Guthrie, Parker Williams, James Woodsworth, Dorothy Steeves and Grace MacInnis to name but a very few. They, and many more like them believed that the man who invested his skills was entitled to as fair a return as the man who only invested his money. — Douglas Tyre, 2025 Tanlee Crescent, Saanichton.

Forest Act

I wish to congratulate our forest industry on the consistently superb performance of its forests minister, Mr. Waterland. This tireless and persistent toiler, completely dedicated to the industry's postulates, is not only the best ambassador this industry ever had but also the cheapest one, since all his hard work does not cost the industry a single penny.

Mr. Waterland's new Forest Act is truly historical in its monumental magnitude. Long after we're gone, this act will be admired and studied throughout the world as an example of how an industry-inspired piece of legislation could scalp a country of its major resource, at the same time conning the affected population into actually supporting and even liking it.

Mr. Waterland's act is especially valuable to the forest industry now when it has to defend itself from the troublesome harrassment by environmentalist hounds whose noses are getting too keen for comfort and whose baying is increasingly being listened to by the populace.

With Mr. Waterland sitting tight on his department's can of worms, the logging industry can dedicate itself wholly and single-mindedly to the super-accelerated effort towards the ultimate solution of the forest resource problem in this province. There is no more worry that some of the best kept industrial secrets of the century might leak out. The public will never uncover the truth about the gimmick of the "maximum allowable yearly cut", or the true state of affairs in the reforestation sector.

And so, the "intensified forest management plan" will be able to progress in peace. Meanwhile, the forest industry will feed the more inquisitive minds with scraps from its own PR kitchens and the environmentalists will keep on fighting on two fronts, with the industry and the B.C. Forest Service, drowning in fabricated technical data and jargon, which the ordinary public wouldn't understand anyhow.

Besides, hasn't the public been assured that, for every tree felled, there are seven seedlings planted? To such good news we should rejoice, just as the man who was informed that his cold had been cured, shortly before he climbed the scaffold.

With the new Forest Act enforced, there is no worry that the public might ever find out that the number of seedlings is meaningless, unless it is translated into the number of acres which have been reforested out of the clear-cut acreage in the same year. How else could the true extent of the reforestation backlog became known, assessed and dealt with?

Of course, the forest industry and the B.C. Forest Service know that there are only some 10 years of mature timber cutting left in this province and that there will be a 15-year-long gap thereafter, before the second-growth trees will mature in industrially viable quantities. And this is why an accelerated exploitation will proceed, while the going is still good. After that — why worry? The logging industry will be safe, having moved its assets to Brazil or Indonesia and Mr. Waterland and his associates will return to a well-padded obscurity.

The one who'll remain will be the stalwart citizen of British Columbia, holding up a dollar with its green (forestry) half missing and scratching his head in bewilderment at what to do with all those immense logging slashes which the departed logging industry has left behind. — John Willow, Victoria.

Langford School

We are trying to contact as many former students, parents, teachers and friends who were associated with Langford elementary school in the past 31 years as possible. Miss E. Ruth King, who has been principal there since September, 1947 is retiring this year.

We are having a reception June 19 at 7 p.m. in the school auditorium to honor Miss King, and we wish to welcome back as many of her friends, students, colleagues as possible from the past and present. — Parent-Teachers Association, Langford Elementary School, Langford.

Fine Post Office

Taking pot shots at the post office seems to have become a popular pastime, but I think sometimes these shots fall a little wide of the mark.

For instance, you tell us that a Toronto man decided to test the service by mailing a number of items to which he had attached insufficient postage. Apparently he was quite upset to find that they were delivered in the normal way.

Neatly shifting the blame from the thief to the victim, he faults the post office for seemingly not noticing that it had been robbed. Would he have been happier had the mail been returned to sender? Or if attempts had been made to collect from addressee? I suggest to him that either course would not only have caused delays, but would have involved administrative costs far in excess of the few pennies due. The post office couldn't win.

Clearly the post office has serious problems, but I doubt that underpayment of postage is one of them. I simply don't believe that many of us are likely to cheat as he did. If we do, surely we forfeit any right to complain about the service.

Personally, I have always found postal employees to be courteous and helpful and our postal service generally to be as good as any. That is not to say that there is no room for improvement; constructive criticism is fine, but nothing is accomplished by smart-alecky attempts to discredit the service.

I am not in any way connected with the post office. — J. Langley, Victoria.

At City Hall

I have observed the efforts of municipal councils and the legislature with some sympathy for the difficulties they have encountered in their efforts to stem the rising tide of pornographic papers and magazines. This affront to good taste and morals continues unabated for the most part.

It now appears that our elective bodies have a remedy that could be legally effective. The proposal is to have all material which is offensive to the majority of people in a given area declared illegal. Offensive material could quickly be established in the Greater Victoria area by a display of titles in city hall and citizens' comments received and tabulated could establish the offensive nature of the publications very quickly, thus enabling the city council to bring in a bylaw, under enabling legislation if necessary by the provincial legislature.

It is to be hoped now that Justice Minister Ron Basford has pointed the way that the appropriate elected bodies will move quickly to remove the stench from the nostrils of our people. No longer do we have the stumbling block of a definition of pornography. Just a simple law to remove something offensive to the majority of the people, something which could quickly be established. Act now and save our children. — M. P. Paine, 3620 Quadra Street.

Rights Erosion

For some time I have been taking notice of the Health Minister Bob McClelland's monstrous proposal for compulsory heroin addiction treatment, with dismay.

The other evening I watched McClelland on television and listened to his mutterings. I was filled with deep forebodings that perhaps such a man might get his way and further erode human rights.

After more thought, I realized that he probably would be incapable of understanding the full implications of his program. I place the blame for this legislation on the person who appointed him to such a sensitive portfolio as the ministry of health.

The impression from his television appearance made me recall a few lines from Shakespeare:

Drest in a little brief authority,
Most ignorant of what he's most assured
His glassy essence, like an angry ape,
Plays such fantastic tricks before high heaven
As make the angels weep.

Thank heavens, the parliamentary opposition, the B.C. Bar Association, the Citizens Committee on Human Rights, and others, are vigorously opposing the scheme.

There must be some court high enough to protect citizens from this outrageous proposal. — W. R. Maclean, 3-1326 Yates Street.

VICTORIA TIMES, established 1884 is published every afternoon except Sunday by the Times Publishers, 2621 Douglas Street, Victoria, B.C. V8W 2N4, a division of FP Publications (Western) Limited. Second class mail registration No. 0625. All undelivered copies and notices of change of address to be sent to the above address. The Canadian Press is exclusively entitled to reprint the local news published herein.

Neo-fascists in Wings as World's Rightists Meet

By PAUL W. VALENTIN
Washington Post

The 800 international delegates and observers, ranging from sleekly tailored Europeans to robed Buddhist monks and Indians in saris, assembled sedately under the shimmering chandeliers of the Regency Ballroom in Washington's Shoreham-Americana Hotel.

Tiny flags of 100 nations and international organizations dotted the enormous, horseshoe-shaped conference table as participants listened to speeches and occasionally rose to make points of order. Interpreters gave simultaneous translations in Spanish, English and Chinese from a sound booth.

It was the 11th annual conference here of the World Anti-Communist League (WACL) — a little-heralded convocation of international conservatism, drawing an exotic array of political analysts, academics and public office-holders from throughout the world recently to map strategies against Soviet and Chinese communism.

Two U.S. senators — Jake Garn, Republican from Utah, and James A. McClure, an Idaho Republican, addressed the assembly, as did a member of the West German Bundestag, the vice- president of Guatemala and a key official in the Kuomintang, the ruling political party of Nationalist China.

But behind the speeches, the pomp, the meticulous attention to parliamentary detail and orthodox anti-communist pronouncements, other forces were stirring within WACL — forces of authoritarianism, neo-fascism, racial hierarchy and anti-semitism.

Unknown to many participants, activists who have quietly penetrated portions of WACL since at least 1972 were establishing new beachheads in Latin American and European contingents, attracting private Saudi Arabian money and utilizing the WACL infrastructure to create a loose consortium for the diverse elements of the international ultra-right.

A subtle but major development, for example, was the formal admission to WACL membership of the Movimento Sociale Italuano-Destra Nazionale, introduced at WACL's opening plenary session simply as "MSI," an Italian political organization. Conference delegates clapped politely. Few had heard of the organization, at least by that name.

In fact, MSI is the principal neo-fascist party of Italy, with 50 senators and deputies in the Italian parliament. It drew more than 2 million votes in the last national election. Party chief Giorgio Almirante, 62, ex-Blackshirt and leader in Benito Mussolini's government in the Second World War, attended the WACL conference along with several aides.

Other varied and wide ranging developments also occurred at the conference:

The official Mexican delegation, headed by Guadalajara University professor Raymundo Guerrero, circulated copies of *Replica*, a Guadalajara-based magazine with a centerfold article attacking the NBC dramatic series "Holocaust" on television as "another gigantic campaign of Jewish propaganda to conceal their objectives of world domination."

White racism

Nouvelle Ecole, a contingent of French activists, met informally during the conference with William Pierce, a former American Nazi Party functionary and currently head of his own group in Arlington, Va., called the National Alliance. The alliance promotes concepts of white racial superiority through a form of anthropological and historical research known in right-wing circles as "scientific racism."

Pierce said he met with Nourvelle Ecole members during the WACL conference because "they are working along lines very close to ours." Pierce was not an official delegate or observer at the conference.

Several well known racial separatists from Australia, South Africa and the United States attended the conference as either delegates or observers. They included Ivor Benson, white South African author and contributing editor for *American Mercury* and other overtly racist publications; Elmore D. Greaves, an early organizer of the segregationist Citizen Councils of Mississippi, and Eric D. Butler, an Australian activist and author of *The International Jew*, an annotated analysis of the *Protocols of Zion*, a set of documents purporting to show a conspiracy of Freemasons and Jews to subvert Christian values and establish a world state under joint rule. The documents have been rejected as spurious by most historians.

Liberty Lobby, a Washington-based ultra-conservative anti-Zionist organization headed by Willis A. Carto, assisted WACL in organizing the conference. Lobby employees recruited hosts and hostesses for the four-day session.

Robert M. Bartell, a Liberty Lobby publicist, coordinated advertising and press arrangements. Workers distributed Liberty Lobby literature, including copies of *The Spotlight*, a biweekly newspaper containing orthodox conservative political articles interspersed with anti-Zionist tracts and classified advertisements for Ku Klux Klan T-shirts, swastika-marked German coins and cassette tapes of Nazi marching songs.

Sheikh Ahmed Salah Jamjoom, a former cabinet minister in the Saudi Arabian government and now general manager of a heavy-equipment company in Saudi Arabia, shared the dais with other WACL officials as head of the Middle East Regional council of WACL.

In an interview Jamjoom said individual Saudis have contributed heavily to WACL in recent years, including about $75,000 toward the $300,000 cost of this year's conference in Washington. Registration fees from conference delegates and contributions from other regional councils paid the remaining costs, WACL organizers said.

Roger Pearson, anthropologist, sometime associate of Willis Carto and author of several books and articles promoting concepts of Aryan or Nordic racial superiority, presided over the conference. As president of the Council on American Affairs — a Washington-based research and publishing house for political and technical journals as well as host organization for WACL this year — Pearson automatically assumed chairmanship of the conference.

Among Pearson's assistants at the Council on American Affairs and at the WACL conference was Earl Thomas, a former American Nazi Party stormtrooper.

During one of the WACL plenary sessions Pearson spotted two men at the door of the Regency Ballroom peddling anti-Jewish tracts and reprints from the *Thunderbolt*, a newspaper of the avowedly racist National States Rights Party (NSRP) in Marietta, Ga.

Unaware

A reporter observed Pearson asking the two men to leave. "Not that I'm not sympathetic with what you're doing," Pearson told them, ". . . but don't embarass me and cut my throat." As the men left, Person asked them to "give my regards" to Edward Fields, national secretary of the NSRP.

Such visible incidents were uncommon during the conference, as delegates went about the more routine business of giving speeches and approving resolutions that condemned communism and decried the absence of human rights in Marxist countries.

Indeed, many participants, including the two U.S. senators, appeared genuinely umaware of the ultra-right developments in WACL.

"We'll certainly ask some questions about this," said Curt Burnett, an aide to Garn. "We would never lend support to anything like this."

"Any anti-semites or totalitarians in there would have been dismayed at Sen. McClure's speech because of its strong human-rights position," said McClure aide Jim Streeter.

WACL enjoys a general reputation in conservative circles as a respectable if largely ineffectual promoter of an outdated, 1950s-era anti-communism.

Founded in 1966 by Nationalist Chinese and South Korean political leaders, it served primarily as a propaganda tool against Communist China in its early years and reportedly still receives financial support from the Taiwan government.

WACL continues to publish a magazine, *Asian Outlook*, extolling the virtues of the Nationalist Chinese government and maintains a small permanent secretariat in Seoul. WACL's honorary chairman "for life" is Ku Cheng-kang, a member of the central committee of Taiwan's ruling Kuomintang.

In recent years, however, the Chinese-Korean influence in the organization has been challenged by the proliferation of ultra-right WACL members from Europe, Latin America and the Middle East.

As their presence has become more evident, several orthodox American and British conservative groups have pulled away from WACL, leaving the remaining moderate groups increasingly isolated.

Conspicuously absent from this year's WACL conference as either delegates or official observers, for example, were representatives of the John Birch Society, the Unificaion Church of Korean evangelist Sun Myung Moon and Lee Edwards' American Council for World Freedom.

Edwards' organization, based in Washington, was at one time the principal American constituent member in WACL but pulled out in 1975 after initial reports of anti-semitism in WACL had surfaced. Edwards' organization was succeeded by Pearson's Council on American Affairs as the official U.S. constituent member of WACL.

He has friends in Congress, is an editorial associate of such orthodox conservative "think tanks" as the Heritage Foundation and the American Security Council and is a recipient of at least $36,000 in grants from the Pioneer Fund, a genetics-oriented organization that has funded research by William B. Shockley and other scientists who believe blacks are inherently less intelligent than whites.

Pearson, who holds a doctoral degree in anthropology from the University of London, is regarded by many of his acquaintances as a skilled "scientific racist," a term used by ultra-right-wing theorists for technical research supporting concepts of racial hierarchy and intelligence differentials between races.

Pearson, however, has not published any overtly scientific racist tracts in at least 15 years, writing instead more conventional, textbook-style material. His colleagues at Heritage Foundation and the American Security Council, as well as several members of Congress acquainted with him, appear unaware of his earlier writing.

Born in London, Pearson lived in India and what is now Bangladesh from 1945 to 1965, serving first as an officer in the old British colonial army, then as managing director and chairman of several British-held industries, including tea plantations, in the post-colonial period.

Publishing

He met Willis Carto of Liberty Lobby during this time, according to sources who knew both men, and in 1965 Pearson moved permanently to the United States and joined Carto in a number of publishing ventures.

Pearson had also written several small books on race in the late 1950s and early 1960s. In one, *Race and Civilization*, he singles out the Nordic as possessing a "certain mastery of his new nature . . . This, reinforced by a traditional respect for honesty and truth, a love of competition, a calmness of judgment and sense of responsibility to others, has always marked the race out from other European peoples."

In another book, *Eugenics and Race*, Pearson outlines his artificial-insemination-sperm-bank concept:

"If the biological fitness or worth of the (sperm) donor were properly studied, then within a few generations, or within one generation even, a new super-generation could be produced, descended lineally from only the fittest and more capable of the previous generation, and the first nation-state to introduce this procedure would eventually dominate the rest of the world — so superior would be its individual members."

Pearson left Carto sometime in the late 1960s and entered the academic world, teaching anthropology at Queens College in Charlotte, N.C., and the University of Southern Mississippi in Hattiesburg, and becoming dean of academic affairs at Montana College of Mineral Science and Technology in Butte.

He wrote several more books, including a college textbook entitled *An Introduction to Anthropology*, published by Holt, Rinehart & Winston. These latter books are more nearly academically neutral and lack the spirited advocacy of his earlier work.

Some of his recent writing, including a still-to-be-published dictionary of anthropological terms, has been underwritten by Pioneer Fund grants.

Pearson quit the teaching world and came to Washington in 1975 to set up the Council on American Affairs. There he publishes a quarterly called the *Journal of Social and Political Studies*, an academically orthodox publication, and a highly technical linguistics quarterly called the *Journal of Indo-European Studies*.

He also publishes periodic monographs containing political analyses on unionism, communist insurgency in Central America, Soviet intervention in Africa and other subjects by both political scientists and prominent conservative members of Congress.

'Hanging is Too Good for Him'

The 19th Century Playboy Adviser

By LEE LESCAZE
Washington Post

A lover should not hold his bride by the ears. Clergymen should not be fed on the choicest delicacies lest their other "appetite" be inflamed. A four-leaf clover slipped into a man's shoe will make him forever adore the woman who placed it there.

If you didn't know these simple rules pertaining to sex, manners and morals, it is because you haven't learned from the past — but there is still time to take a quick course.

A woman can learn the almost forgotten secret of Hesse and Oldenburgh, where many a man's heart was captured by a girl who cleverly cut her finger and allowed a few drops of blood to mingle with his glass of beer. (In Bohemia, bat's blood could be used by any who flinched from pain — and had a supply of bats.)

Men can still be saved from the tragedy of marrying a woman with a forehead shaped like their own. And parents can be reminded that it is dangerous to whip children lest they come to like it.

This lore is contained in *This Was Sex*, a collection by Sandy Teller of advice available in the late 19th and early 20th centuries on subjects now the province of advisers from Playboy and Penthouse. The advice comes from an era in which there was more action in movie-houses than on their screens, but it shares one mind-set with much of today's advice — it is written, in the main, for men.

The playboy, however, is the arch villain of whom all good company must beware. "Compared with his crime, murder is innocence. Even hanging forever would be too good for him," the author of *Sexual Science* states of the Seducer.

But just when everything seems clear, the author of *Sexual Ethics: A study of Borderland Questions* counsels men that it is not always easy to tell whether a woman's resistance is feigned or real.

"Whether the use of a certain degree of violence will arouse the most ardent passion of love, or the most furious anger . . . whether he will find himself in paradise or in the penitentiary," is a question on which the reader receives no clear instruction.

Other subjects were easier for our ancestors' advisers.

To lose weight, women are told to have lots of children, drink squawvine tea and sleep sparingly.

In this corsetless age it is a relief to read that we are free of one damnable habit. Tight-lacing, it was said, was more destructive than those other destructive hyphenated habits: tobacco-chewing, liquor-drinking and pork-eating.

One adviser hazarded the theory that it was because of their tightly-corseted waists that women screamed when they saw a mouse. Although his research data are weak, it is true that today's unlaced women don't do much screaming at mice.

Teller has chosen from a wide variety of sources.

You can learn everything from why women are't good at clapping their hands to the dangers of having sex soon after eating.

There is even a motto for young men: "The mind away from sexual thoughts and the hands away from the parts."

Big Mother is Watching You

katharine whitehorn

LONDON — A survey revealing that the British child watches 22 hours of television a week and that 79 per cent of parents don't control what they watch is already provoking the usual set of reactions:

Teachers are saying the report confirms their worst fears about the British parent; the fact that the nation's tots are yawning off in class has nothing to do with the quality of what is supposed to keep them awake, it is what happens to them the night before at home.

Moral protesters are saying this explains the spiritual decline of the nation; that members of Mrs. Mary Whitehouse's puritanical Viewers' and Listeners' Association who are driven to commit sex and violence do so in response to TV, and no doubt it is the same with the children. Journalists and producers, however, say that any attempt whatever to divert the steady stream of slush that flows into the nation's homes is simply censorship and little better than the burning of books at Nuremberg.

Meanwhile, the downtrodden parents go on trying to get the kids to go to bed, or to shut up and read a book; all the mums knowing that if dad wants to watch *Starsky and Hutch* the chances of getting the children to sit with their backs to it are about as good as Idi Amin's chances of winning a South African election.

So parents don't seem to have the authority to make children switch off TV and get on with their homework; goodness, how sad. But why on earth should anyone be surprised? For a hundred years the down-grading of parents has been going on.

First you take the children off into schools to teach them to read; fair enough, since parents who can't read themselves can scarcely instruct their young. Then you notice that half the brats seem to be starving, so you give them meals at school — Octavia Hill, lone voice among the reformers, thought it would undermine the working class mother and everyone thought she was crazy. But with hindsight you could say she had a point — or at least that few things have changed the housewife's life more than the fact of the family not coming home for midday dinner.

Over the years, more and more of what the family used to do for a child has been taken over by outside experts: putting a lad to a trade, dosing the kids for measles, teaching them The Facts (or telling them not to be filthy), showing them how to cook and to play and what's the phrase? — to socially integrate. Whoever knows best, it's certainly not Mother.

All right, so that's the way society plays it; that is where the cultural influences come from; that is the name of the game. And maybe we should gang up more as *parents* than we do. But to blast us with what the TV companies want, the education the teachers think fit, the theories the psychologists dream up in the privacy of other people's bedchambers and then to knock us for not keeping it all at bay more successfully seems to me plain unfair.

It is just possible, of course, that technology will rescue us from the TV dilemma at least. Haven't we read that more and more teaching is to be done by teaching machines, by television in schools? And in that case won't the children come home absolutely sick of it? We shall then, I suppose, see the poor exhausted parent struggling to keep the television switched on.

London Observer

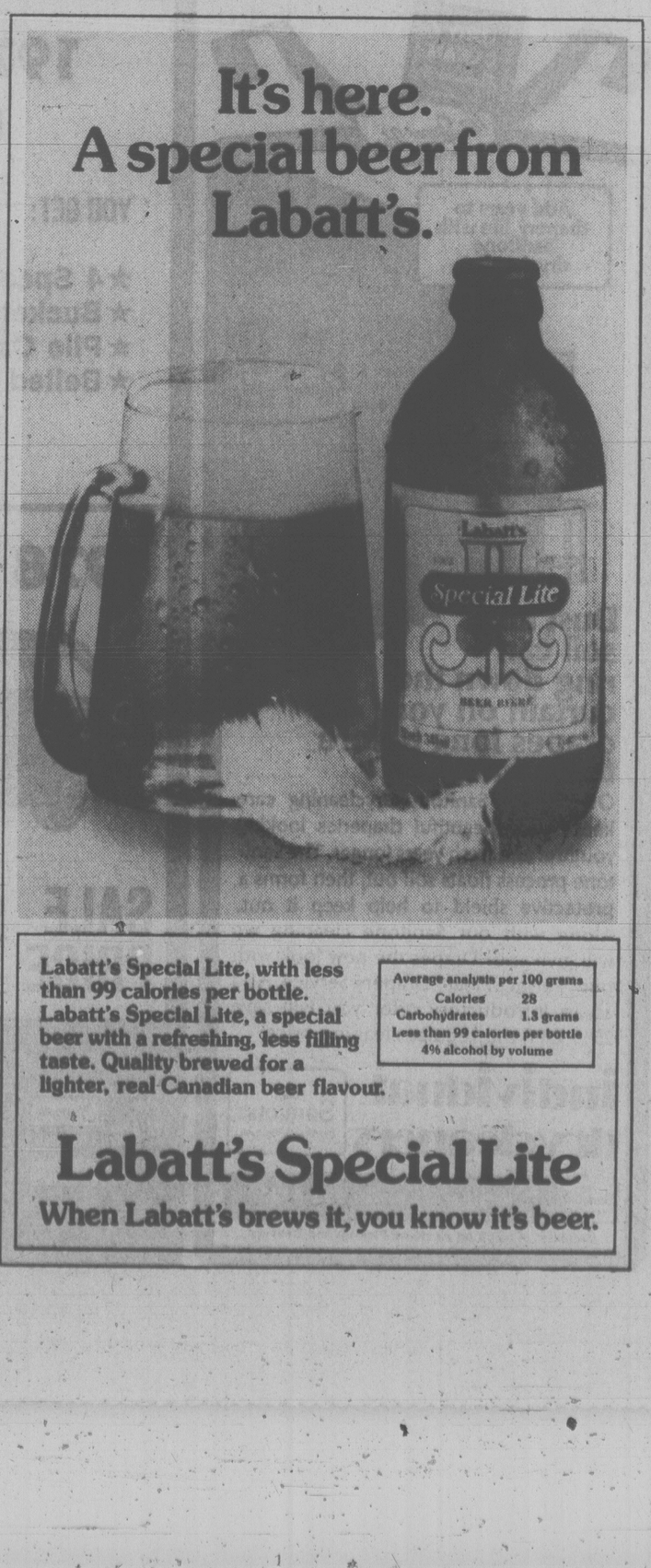

Labatt's Special Lite, with less than 99 calories per bottle. Labatt's Special Lite, a special beer with a refreshing, less filling taste. Quality brewed for a lighter, real Canadian beer flavour.

Average analysis per 100 grams
Calories 28
Carbohydrates 1.3 grams
Less than 99 calories per bottle
4% alcohol by volume

Labatt's Special Lite

When Labatt's brews it, you know it's beer.

Tourist Flow And Dollars Up From '77

VANCOUVER (CP) — Tourism should grow by five per cent this year over the $1.3 billion it generated in 1977, Tourism B.C. officials said Monday.

David Hall of the department said the anticipated $182 million more in tourist dollars over last year may be a conservative figure.

The number of visitors to Vancouver is up 10 per cent over the same period in 1977 and their spending is up 15 per cent, said Hugh Main, manager of Tourism B.C.'s Vancouver office..

Board To Lower Boom On Produce Bootleggers

VANCOUVER (CP) — Federal health inspectors say that uninspected fruits and vegetables are being trucked from British Columbia to Alberta, contravening marketing board regulations which prohibit interprovincial movement of produce by unlicensed shippers.

Carl Grasby, a spokesman for the B.C. Coast Vegetable Marketing Board, said inspectors will soon be on the road 16 hours a day, 14 days a month, in an effort to stop illegal movement of produce into Alberta.

Agriculture Canada markets officer Don Fisher and grades standards officer Larry Binne said the unwashed, ungraded produce is being illegally trucked by unlicensed shippers.

They said licensed shippers are upset because those shippers avoid marketing board fees for washing, grading, packaging and distribution and can afford to undercut the agency-marketed products.

"This trend could undermine the entire marketing board set-up," said Fisher. "I've seen industries destroyed this way."

Barry Morgan, of the health protection branch, said his department will test produce which has not gone through marketing agencies and is sold at B.C. roadside stands, as well as distribution points in Alberta.

Ian Greenwood, general manager of B.C. Tree Fruits, said "if every one of our 2,000 growers were to bypass the umbrella agency there would be complete chaos."

Greenwood said the extent of the practice is not known, but is considered severe with cherries and peaches.

Fisher said prices to local consumers could be affected if the trend continues.

Inquest To Be Held Into Hiker's Death

KEREMEOS (CP) — Scott Atkinson, 20, of 1109 Highland Drive, West Vancouver, a student of Canadian Outward Bound Mountain School, collapsed and died Saturday while on an organized hike.

Adrian Todd, school director, said Atkinson was a member of an eight-student patrol with two instructors when he collapsed. He said the student was evacuated by helicopter to the school where he was pronounced dead by a doctor.

$15 — $15 — $15
Freshly Emptied
45-GAL. OAK WHISKEY
— BARRELS —
PH. 383-1328

Judge Acquits RCMP Constables

NANAIMO (CP) — Three RCMP constables, charged with assault causing bodily harm after an incident at the detachment in Ladysmith in October, 1977, were acquitted Monday in county court.

Constables Dave Downey, Bruce Waite and William Van Wormer were charged after a struggle at the detachment involving Robert Raymond Simms, who had been picked up and arrested for being drunk in a public place.

Judge Skipp said he had "no hesitation from the evidence in finding justification for Downey making the arrest" of Simms.

He told the court he believed the actions of all three constables were justified.

TOOTHACHE?
Anbesol relieves toothache pain fast. Cools, soothes and helps prevent infection.

PROHIBITION OF OUTDOOR BURNING CITY OF VICTORIA

Pursuant to By-law No. 6304 entitled, "Air Pollution Control By-law, 1971", all outdoor burning in the City of Victoria is prohibited, the lighting or maintaining of open fires or refuse burners is not permitted during the months of JUNE, JULY and AUGUST.

John D. Sansom,
City Engineer

VGH Executives Asked To Resign

VANCOUVER (CP) — The resignation of top executives at Vancouver General Hospital was demanded Monday by the Registered Nurses Association of British Columbia (RNABC) at a special meeting with the hospital's trustees.

Other RNABC requests included:

— The appointment of a vice-president of nursing;

— The resignation of VGH president Larry Truitt and acting director of nursing Dorothy Babcock;

— The reinstatement of three nursing directors who were dismissed Thursday.

Board chairman Milton Wong said the requests would be considered by the VGH joint conference committee that consists of representatives from the medical board, administration and trustees. He said the nurses would also be represented.

RNABC president Sue Rothwell said later that she was not confident the dismissed nursing directors would be reinstated.

Earlier Monday, Truitt suggested the trustees set up a review committee to investigate the factors related to the recent dismissal of the three senior nurses.

Win Miller, Lorea Ytterberg and June Nakamoto were fired by Babcock after they refused to sign a document of allegiance.

French FM for Kitimat

OTTAWA (CP) — The Canadian Radio-television and Telecommunications Commission (CRTC) has given the go-ahead on a French-language FM station for Kitimat, it was announced Monday.

A commission news release said the station would rebroadcast the CBC French-language AM radio network.

The commission also granted licences for an English-language AM station in Trenton, Ont. and an FM station in Marystown, Nfld.

A request by Seaside Cable Ltd. of Nova Scotia to add a special programming channel to carry House of Commons proceedings also was approved.

Standard Course For Forestry Eyed

PRINCE GEORGE (CP) — Four British Columbia teachers will spend the summer devising a single Grade 11 forestry course for all high schools in the province, Blake Dickens, a New Caledonia College forestry instructor, said Monday.

Dickens said two high school teachers here, along with two other teachers, will attempt to come up with a standard forestry curriculum.

ALF BECKER'S CHAIN SAWS
2981 Tillicum Rd.
384-6414

DRY CLEAN Professionally
The Smart Idea!
Add years to drapery life with Sanitone drycleaning.
Dust and soil can ring down the curtain on your drapes long before their time.
Our regular Sanitone drycleaning care keeps your beautiful draperies looking youthful and fresh years longer. The Sanitone process floats soil out, then forms a protective shield to help keep it out. Along with our Sanitone cleaning we will give your Drapes the new look with our "Perfect Pleat" Drapery Service. And as an introductory offer you will save 25% OFF the regular cleaning price.
individual drycleaners
Sanitone Certified Master Drycleaner
Sanitone
Home Pick-up & Delivery 595-4141
Minimum of $3.00 on all Home Pick-up and Delivery

We Thought You Should Know
ECONOMY
1978 PLYMOUTH COLT COUPE
IMPORTED FROM JAPAN BY PLYMOUTH
YOU GET:
★1.6 Litre 4 Cylinder Engine
★4 Speed Transmission ★Custom Radio
★Bucket Seats with Recliners
★Electric Defogger ★Whitewall Tires
★Tinted Glass ★Tilt Steering Wheel
AND MORE!
$3993 SALE PRICE
1978 PLYMOUTH HORIZON HATCHBACK
NORTH AMERICAN BUILT FRONT WHEEL DRIVE
YOU GET:
★1.7 Litre 4 Cylinder Engine
★4 Speed Transmission ★Custom Radio
★Bucket Seats ★Deluxe Bumper Guards
★Pile Carpet with Accessory Floor Mats
★Belted Radial White Wall Tires
AND MORE!
$4666 SALE PRICE
1978 PLYMOUTH VOLARE STATION WAGONS
NORTH AMERICA'S 1st CHOICE IN WAGONS
YOU GET:
★Proven 225 Slant 6 Motor
★Automatic ★Power Steering
★Custom Radio ★Power Brakes
★Electric Defogger ★Vinyl Seats
★Belted Radial Whitewall Tires ★Floor Carpets
AND MORE!
SALE PRICE $5995
5-30
ENSIGN CHRYSLER PLYMOUTH
NEW AND USED CARS
YATES AT COOK
NEW AND USED TRUCKS
QUADRA at CALEDONIA
386-2411

Before The Judge

An 18-year-old who admitted in provincial court Monday throwing a full bottle of beer through a window at the Sidney RCMP office March 28 was given a suspended sentence, placed on six months probation, ordered to perform 75 hours of community service work and instructed to pay $134.46 to the township of Sidney for the damages.

Robert Thomas Frew, 2081 James White Boulevard, pleaded guilty to a charge of mischief causing wilful damage.

Court was informed Frew threw the bottle through a rear window at about 2 a.m., injuring a civilian staff member in the RCMP detachment.

The judge was told Frew and a companion were arrested earlier in the evening for attempting to let the air out of the police vehicle tires.

Frew said the police roughed up his companion during their first encounter at the police station and that he was angry.

Judge William Ostler told Frew there are procedures to be followed if he had a complaint against the police.

★ ★ ★

Three young men were charged with stealing an inflatable boat earlier in the day.

They were 20-year-olds Garry Russell Nunn, 101 Hampton, and Caine Kutz Strasdin, 1376 Esquimalt, and 19-year-old Richard John Opp, 469 Grafton.

Legal-aid lawyer Brian MacKenzie requested one week for election of trial method and Judge Ostler released the trio on their undertaking to appear next Monday.

The boat is alleged to have been stolen from Zodiac Marine Ltd., 1208 Wharf.

★ ★ ★

Ostler sentenced an 18-year-old who pleaded guilty to breach of probation to seven days in jail.

David Edward Ferguson, 3241 Wascana, entered the plea and Crown counsel Don Laughton told the court Ferguson was convicted of two counts of breaking and entering March 31.

Laughton said Ostler himself gave Ferguson a suspended sentence, placed him on one year's probation and ordered him to obey a 10 p.m. curfew for four months.

Laughton said Ferguson was picked up at 10:47 that night by Saanich police for public mischief and being intoxicated.

★ ★ ★

A 35-year-old man facing the same charge was denied bail and remanded in custody to Friday for plea.

Robert Harley Klassen, formerly of 1631 Garnet, was charged with breaching a condition of his probation ordered May 11 by Judge Harold Alder that he not drink alcohol for six months.

Klassen was fined $50 on each of three counts of driving with a blood-alcohol content over .08 and one count of driving while suspended.

He was also charged with common assault on his brother, Gerald Klassen.

★ ★ ★

Lawrence Hitchmouth, 21, of 998 Humboldt, was fined $75 after pleading guilty to assaulting a desk clerk at Paul's Motor Inn on May 24.

Laughton said Hitchmouth entered the lobby at 12:30 a.m. and, after a dispute with Larry Richardson about a taxi, punched Richardson in the face, ripped the phone from the wall and hit him with an ashtray.

Hitchmouth denied hitting the clerk in the face or ripping the phone from the wall but said he hit him in the back with an ashtray. Hitchmouth admitted he was drunk at the time.

★ ★ ★

Ostler ordered a pre-sentence report for 29-year-old Thomas Colin Andrews, no fixed address, who pleaded guilty to a break-in May 28 at McGill and Orme Pharmacy, 1900 Richmond.

Andrews was remanded to June 26 for the pre-sentence report and sentence.

★ ★ ★

Fined $50 for impaired driving and $25 for driving without a valid driver's licence was 23-year-old Bertrand Louis Thomas, 245 Wilson.

Thomas was also ordered to perform 50 hours of community service work and was grounded for six months.

Laughton said he withdrew a charge of refusing a breath test demand because Thomas fell asleep in the police vehicle on the way to the Victoria city police station and in the room where the breath test was to have taken place.

Speedometer Stuck at 60, Court Told

An expert auto mechanic told an Assize jury Monday the speedometer of a car involved in a collision in which the driver of the other car died was jammed at 60 miles an hour when he inspected it.

John William Smith, a mechanic with the provincial government with more than 40 years experience, was testifying at the first day of the trial of Wayne Francis Enger, 19, of Colwood, accused of criminal negligence causing the death of Richard Joseph Van Raamsdonk, 22, in a head-on collision Oct. 23 in the 3400-block Metchosin Road.

Court was told the posted speed limit was 35 miles an hour and it was raining and the road was slippery when the accident occurred around 1:15 a.m.

Smith at first said it was his opinion that damage to the speedometer cable caused the needle to stick at 60 miles an hour, indicating to him that the 1977 Pontiac Trans-Am had been travelling at that speed and the damage, a right-angle bend in the cable preventing the inner cable from rotating, held the needle on the speedometer at that speed.

But he agreed this would be the case unless the diaphragm which links the speedometer cable with the needle on the dashboard instrument was so damaged as to hold the needle in that position.

Defence counsel Robert Higinbotham pressed Smith repeatedly on whether the apparent recorded speed might be different to the actual speed.

Smith agreed a sharp jolt to the face of the speedometer could send the reading up. But providing there was no obstruction, it would return. He also agreed that a stationary vehicle struck by another could show a reading and if the diaphragm was damaged that would stop the needle returning to normal.

Higinbotham asked him if the needle would return to zero once the cable is crimped. But Smith disagreed saying when he took the cable out the needle returned to zero. Pressed further on the relationship between the cable, diaphragm and needle and how transmission speed is reflected on the speedometer, Smith said an instrument technician would have to answer that.

Smith said the Trans-Am was in good condition as far as wheels, brakes, tires, suspension and steering were concerned. But the other car, a 1964 or 1965 Plymouth Belvedere, had two bald rear tires.

The jury was told in a pathologist's report that Van Raamsdonk suffered a broken neck and laceration of the upper spinal cord. He had a blood-alcohol reading of .13 per cent.

The first policeman at the scene, Const. Dennis Parsons of Colwood RCMP, said he smelled alcohol on Enger's breath and there were beer bottles in the car. While driving there, his police car tended to "slide out" but he was able to control the rear end slippage.

He said the Trans-Am had radial tires, superior to standard ones, while the Plymouth had ordinary tires.

Peter Harwood, driving at 35 miles an hour towards Pedder Bay at the time, said he was overtaken by a Trans-Am doing 40 to 45 which pulled back to the correct side of the road before braking while going around a corner. He then lost sight of him. About a minute later he arrived at the accident.

Steven Shingles, parked just off Metchosin Road close to where the accident occurred, said he saw a Trans-Am accelerating quite rapidly, go around the corner and there was a bang. He estimated the car's speed at about 70.

He drove to the scene and saw Enger in the driver's seat of the Trans-Am.

Shingles also said the brake lights of the Trans-Am were on as it approached the corner and left his view.

Const. Bruce Brown, who was with Enger in Victoria General Hospital emergency for two hours, said it was his opinion the man had been drinking and was impaired. He said this because his speech appeared somewhat slurred and his body actions did not respond to directions and tasks put to him by nurses and he did not appear coherent at times.

Dr. Phillip Teal, who treated Enger for five hours in emergency, said it was his opinion at the time Enger was at least under the effect of alcohol and probably significantly under the effect of alcohol.

Enger suffered a broken nose and broken collar bone. He was somewhat confused, seemed disoriented and had slurred speech at first but five hours later he was clearing up mentally— more attentive and co-operative.

COLONY
MOTOR INN
MORRY STEARNS
AT THE PIANO BAR
385-2441 6-10
COACHLIGHT ROOM

A visit from British Columbia Development Corporation

Loans to businesses

The Business Assistance Division of the British Columbia Development Corporation invites secondary manufacturing, processing and other businesses to discuss their financing needs with their representative who will be visiting your area on the following dates:

VICTORIA VISIT

June 8th from 10:00 a.m. to 4:30 p.m.
L. G. Baird, Business Assistance Division, will be at the Executive House. Telephone: 388-5111.
For appointment phone: Vancouver, 689-8411 (Collect)

Or write:
Business Assistance Division
British Columbia Development Corporation
272 Granville Square
200 Granville Street
Vancouver, B.C. V6C 1S4

Credit Foncier
CREDIT FONCIER TRUST
9½%
Guaranteed for 5 years.
Term investments with interest paid annually ($500 minimum investment)
Call us (collect calls accepted) for rates on monthly, semi-annual or compound interest; terms from 30 days to 10 years available.
Victoria: 1019 Blanshard St. (604) 388-6601
Vancouver: 681-5464 • White Rock: 531-7525
• Vernon: 542-4377
• Edmonton • Calgary • Regina • Saskatoon • Winnipeg • Toronto • Ottawa • London • Quebec • Montreal • Halifax
MEMBER CANADA DEPOSIT INSURANCE CORPORATION
SERVING BRITISH COLUMBIA SINCE 1894

the Bay
Father's Day SUNDAY, JUNE 18th.
British Socks
A great gift idea for dad or grandfather. British made socks in wool, nylon and acrylic. Comfort and quality, the features British socks are known for, in two lengths of sock. Choose from brown, navy, black or grey. One size fits all (sizes 10 to 13). Prices in effect till Father's Day.
Ankle sock
Regular 1.89 pr.
4/5.99
Executive Length sock
Regular 2.49 pr.
3/5.99
Delivery on minimum orders of 3 pairs.
Baymart Men's Furnishings, Downstairs
open till 9 p.m. Wednesday
Baymart where fashion is always affordable
Can't come in? Phone Telebuy 385-1311
Hudson's Bay Company

TOMORROW DISCO!
LEARN TODAY! Latin Hustle Tango Hustle and more
3 LESSONS • 1 PRIVATE • 2 CLASS $10.00 only
LIMITED OFFER
EXPIRES WED. JUNE 7th
Under 18 must be accompanied by parent
CALL NOW 385-1476
Arthur Murray
FRANCHISED DANCE STUDIO
By appointment
Serving Victoria for over 20 years
715 YATES ST.
MON.-FRI. 12-10 P.M.
SAT. 11-4 P.M.
6-4

'Kidnapped, Forced to Wed a Stranger'

Bizarre Abduction Spans Quebec, Algiers

MONTREAL (CP) — An Algerian woman says she wants to return to Canada but can't because her family is forcing her to marry a 30-year-old stranger at the end of the month.

"I love Denis . . . I will love him forever," Dalila Maschino said of her husband, who has been in hiding since his wife was whisked to Algeria April 25 from Montreal so that she could marry the man to whom she was promised at birth.

"Tell Denis to beware of everything," the 26-year-old woman warned in a telephone interview Monday with The Gazette from her brother's home at El Eulma, 350 kilometres south of Algiers.

Ms. Maschino said she couldn't remember the name of the man she was about to marry and admitted she hardly knew him.

Michel Proulx, a Montreal lawyer representing Ms. Maschino's brother, Messaoud Zeshar, denied the woman was being held captive and said she was there visiting her sick mother.

Of her abduction, Ms. Maschino said she was invited to her aunt's Montreal apartment for drinks April 24 with her two sisters and their husbands.

"When we arrived at (aunt) Nadia's we took some Tisane . . . then after about one or two minutes I just lost everything . . . I don't remember what happened. I woke up about 10 hours later in Algeria," she said.

Montreal police say the woman was taken to Dorval Airport and pushed in a wheelchair to a waiting DC-8 jet.

Police investigators Blaise Gregoire and Jacques Goupil say the alleged kidnap plot began April 7 when her two sisters and aunt arrived in Montreal.

"Maschino wanted to make peace with her family. To have her husband accepted by them," said Det.-Sgt. Gregoire.

But her brother, the patriach of the family, was against her marrying a Christian.

Police said he ordered a DC-8 lying in mothballs in an Ohio hangar repaired especially to bring his sister to Algeria from Montreal. The jet belonged to a private airline he owned.

On April 22, police says, he arrived aboard the jet in Montreal. That night Ms. Maschino and her husband met her sisters in a restaurant and "they tried to convice them to return to algeria," said Det.-Sgt. Gregoire.

British Columbia Buildings Corporation

Proposal Call

The British Columbia Buildings Corporation requires proposals to provide parking in the adjacent blocks to the courthouse at 222 Main Street, Vancouver, B.C. Proposals should be to provide the Corporation with not less than 180 and not more than 200 car spaces.

The Corporation will entertain proposals for long term lease on the required spaces or design build "turn Key" proposals. Date of delivery of space requirements to be specified by the proponent. Sealed proposals marked "Courthouse Parking" must be received by:

The Manager
Planning and Programming
400-910 Government Street
P.O. Box 1112
Victoria, B.C. V8W 2T4

Proposals will be accepted up to 4:00 p.m., Friday, June 23, 1978. For additional information related to the proposal, telephone Mr. D. de Belle in Victoria at 387-1419.

All proposals received will be opened in public, with the lowest or any proposal not necessarily accepted.

FISH WAR FRIENDS

Continued from page 1

Fisheries Minister Romeo LeBlanc.

The U.S. accepted that position and said the tuna fisheries off the two coasts should be considered under the same light. That would allow Americans to enter Canadians waters to fish highly migratory species of tuna.

LeBlanc told reporters Canada is still considering that and other requests from the U.S. but he would not provide any details.

The ban also applies to sport fishing, except for Canadians fishing in U.S.-registered craft. For its part, Canada was allowing licensed U.S. sport fishermen to continue using Canadian waters for the time being.

B.C. Recreation Minister Sam Bawlf welcomed the federal government's decision Monday not to bar U.S. sports fishermen from Canadian waters, saying their expulsion would have created unemployment and harmed the province's tourist industry.

He said that the sports fishing industry in B.C. is worth $160 million a year, but he was unable to say how much U.S. sports fishermen contribute to this total.

The minister said the B.C. government is seeking further clarification on the negotiations.

Canada apparently stands to lose the most financially from the dispute. U.S. government statistics show that Canadian commercial fishermen harvested $59 million worth of fish in U.S. waters last year. The U.S. commercial catch in Canadian waters amounted to $7 million.

Marina Hearing

North Saanich council will hold a public hearing on a marina expansion proposal at Parklands School at 8 p.m. June 27.

North Saanich Marina has applied to dredge Tseum Harbor to permit the addition of about 300 boat berths to its existing 350 moorings. Council has already heard from ecologists on possible wildlife repercussions.

In other business, council did not endorse a letter, alleged to be from North and South Saanich Agricultural Society, asking the B.C. Racing Commission to ban harness racing at Sandown Park in September.

Mayor George Westwood said it was not clear whether the letter represented the society's wishes. It was received under the signature of president Doug Miller, who said he had no knowledge of it being sent.

A $30M Columbia Bonus?

VANCOUVER (CP) — Based on current costs, British Columbia's share of extra downstream power in the second half of the 60-year Canada-United States Columbia River treaty could be worth up to $30 million annually, a B.C. Hydro spokesman said Monday.

However, Charles Nash, general manager for corporate affairs, emphasized there are hazards in trying to estimate values 15 years from now. The treaty's second half begins in 1994.

Nash said any remaining B.C. entitlement to power benefits "will be based on conditions at that time and will be based to a large extent on the relative ability of the United States to be self-sufficient in energy."

Nash's comments came after Finance Minister Evan Wolfe, during a legislature debate on B.C. Hydro, denied NDP opposition claims that the treaty was a blunder costing B.C. $1 billion more than payments received to date from the U.S.

The benefits were made possible by construction of the Duncan, Arrow and Mica dams on the B.C. section of the international river.

Rahman Wins

DACCA, Bangladesh (AP) — Maj. Gen. Ziaur Rahman, the martial law administrator and army commander of Bangladesh, won a landslide victory in the country's first direct presidential election.

COLONY MOTOR INN
MORRY STEARNS
AT THE PIANO BAR
385-2441 6-10
COACHLIGHT ROOM

THREE POINT

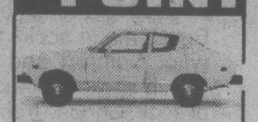

During June
NEW 1978 DATSUN
$3,689
At THREE POINT
And You Could
WIN $500
WINNER MUST ANSWER SKILL TESTING QUESTION
2620 GOVERNMENT at Hillside • 385-6737
dlr. lic. 00740A
DATSUN

the Bay
Open 'til 9 p.m. Wednesday
Nonsuch Buffet Wednesday Special
Served 4:30-7:30 p.m.

SHEPHERD'S PIE
With potato, vegetable, choice of jelly, pudding or ice cream. Tea or coffee.
1.79
Nonsuch Buffet, Downstairs
Hudson's Bay Company

the Bay
open Wednesday 'til 9 p.m.

Our Company-wide Bestseller...

savings start at the bottom!

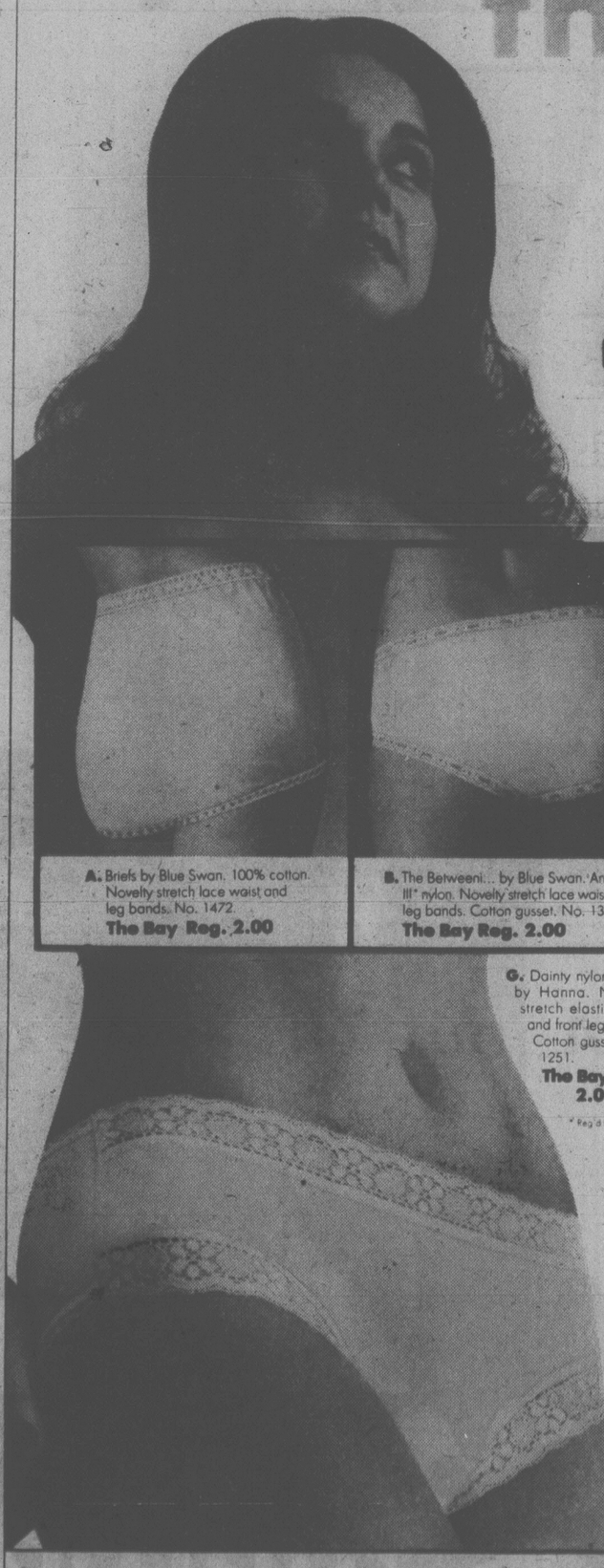

Every Bestseller offer is of recognized Hudson's Bay quality... and fabulous value to our customers. By buying a proven best seller in depth for Bay stores coast to coast we are able to pass exceptional savings on to you... but Bestseller prices run for three days only... early shopping is advised.

4 for 5.00

Indulge yourself in a whole new wardrobe of underpretties from famous Canadian makers. Briefs, bikinis and hipsters that are soft, feminine and now savings priced! All styles available in shades of white or nude. Some styles also in pink or blue. Sizes S.M.L. Underfashions, dept. 178.

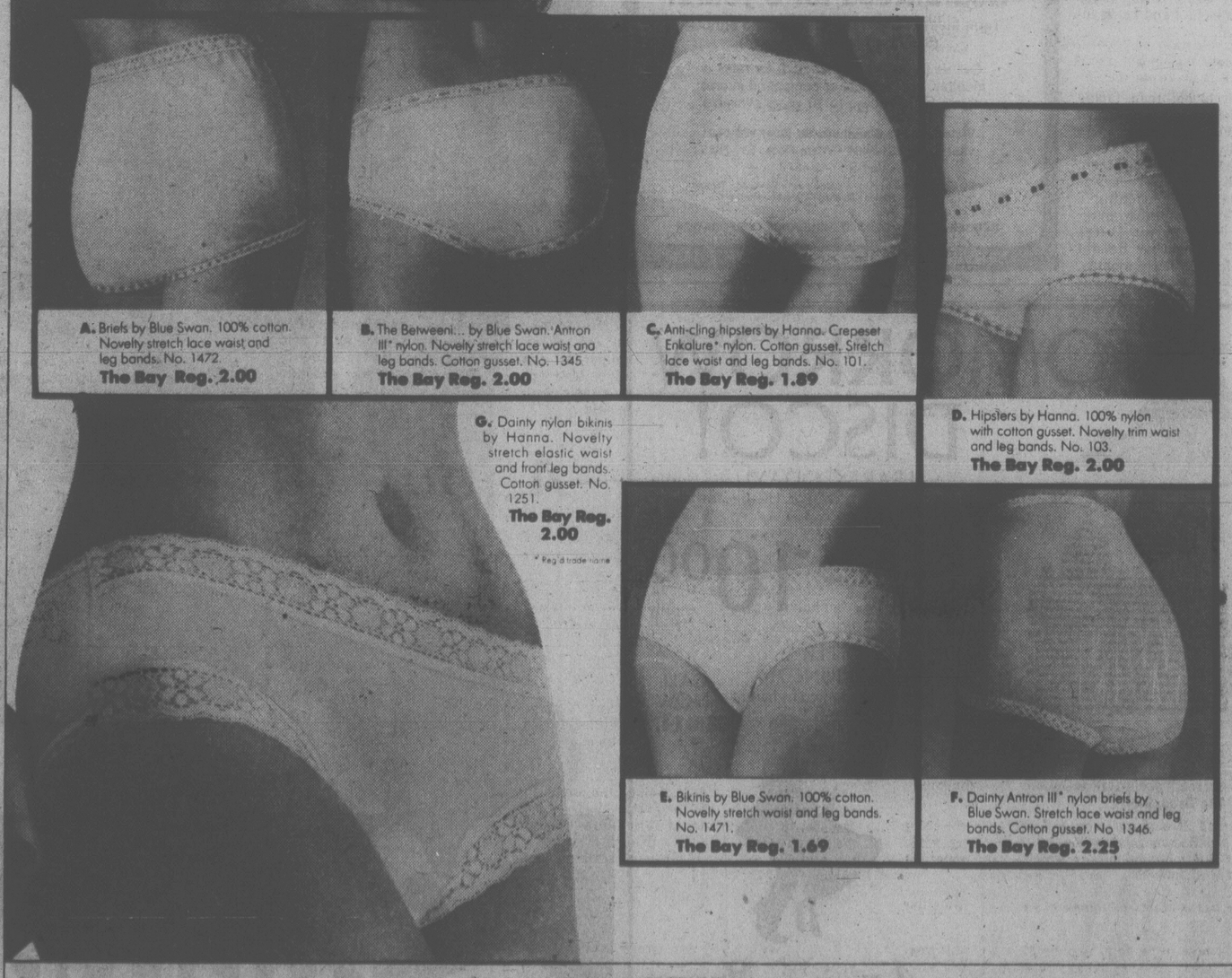

A. Briefs by Blue Swan. 100% cotton. Novelty stretch lace waist and leg bands. No. 1472. The Bay Reg. 2.00

B. The Betweeni... by Blue Swan. Antron III* nylon. Novelty stretch lace waist and leg bands. Cotton gusset. No. 1345. The Bay Reg. 2.00

C. Anti-cling hipsters by Hanna. Crepeset Enkalure* nylon. Cotton gusset. Stretch lace waist and leg bands. No. 101. The Bay Reg. 1.89

D. Hipsters by Hanna. 100% nylon with cotton gusset. Novelty trim waist and leg bands. No. 103. The Bay Reg. 2.00

G. Dainty nylon bikinis by Hanna. Novelty stretch elastic waist and front leg bands. Cotton gusset. No. 1251. The Bay Reg. 2.00

* Reg'd trade name

E. Bikinis by Blue Swan. 100% cotton. Novelty stretch waist and leg bands. No. 1471. The Bay Reg. 1.69

F. Dainty Antron III* nylon briefs by Blue Swan. Stretch lace waist and leg bands. Cotton gusset. No. 1346. The Bay Reg. 2.25

Use your Bay Account... it makes shopping a whole lot easier!

Hudson's Bay Company

Good Mornings
Bowman 6 till 10am
CFAX 1070

SECOND FRONT PAGE

METRO TOYOTA
ESSO CAR CLINIC
TESTED USED CARS

A fuzzy caterpillar has Debbie Dickson and Hanna Slavik spellbound

Teacher Jennifer Spicer helps Sat Nam Singh

John McKay photos

They Bought Their Own School

By LORRAINE LOCHERTY
Times Staff

Parents of children attending one Victoria preschool have a special stake in the operation — next year they will own it.

A group of 15 parents of the three to five-year-old children who attend the Montessori preschool at Queenswood feel so strongly about the program they went right out and bought a building at Newport and Currie in Oak Bay.

Negotiations are in the final stages and the move is planned for September.

The school has been operating at Queenswood, a residence for Catholic nuns, for the last nine years.

It is being evicted this year because the nuns, who originated the school after sending a sister to England for Montessori training, have decided to withdraw from its operation.

Program director Jeanne Prette, who has been with the school five years, said everyone connected with the operation is excited about getting a new building.

The new facility, formerly a ballet school called St. Christophers, is an old Tudor-style building in Oak Bay. It will handle 50 students, compared to the 25 that can be accommodated at Queenswood.

Parents are already planning a decor to enhance its natural beauty and sense of history.

The Montessori program was developed by an Italian teacher Maria Montessori about the turn of the century and took hold in European schools about 1911.

★ ★ ★

Montessori's philosophy is that each child has a spiritual, internal sense of order and harmony that if placed in the proper environment will become a desire to learn.

The proper environment, according to Prette, is a deep feeling of love and respect for the individuality of all living things.

The Montessori program at Queenswood is religious without being affiliated to any one particular religion.

The children are encouraged not to distinguish between work and play; to incorporate the two and look upon learning as pleasure.

They are not forced to read, write or work out mathematical sums, but many of the children turn toward these things instinctively as their natural sense of order flourishes.

The children work on various problems with an intensity not normally seen in other kindergartens.

Sometimes the transition from a Montessori school to a regular grade one class can be disturbing for the teacher and the student.

The former Montessori students shows a curiosity and desire to learn that stands out in the classroom and all the questions can be a bit unnerving for the teacher, Prette says.

She concedes that the individuality nurtured with such care at the Montessori school is in danger of wearing off in the school classrooms that are not equipped to deal with children on such a personal level.

But the parents and teachers have a dream that some day they will have the resources to extend their Montessori preschool to a regular grade school and eventually to the high school level.

'Engineers' Darryl Volb, Leonard Paul

Stumped at the Pump . . . And Fighting Mad

Don Deloli is about ready to blow a gasket.

Deloli, who owns and operates the Superior 66 station at Superior and Oswego, said today work crews from the city of Victoria have been plugging up the entrances to his station on and off for a year.

And for the last four days B.C. Hydro employees have been restricting access to the station while they work on a nearby pole.

Trying to run a business with dump trucks, backhoes and workmen all over the place is like trying to drive a car with three flat tires, Deloli said today.

"It's been going on for a year. I don't know how much gas revenue I've lost because of this," he said.

"The city's had me dug in with one thing or another and now Hydro's getting in on the act."

He said Hydro had a big work crew standing around apparently waiting for someone to come and tell them what to do while the city employees have been hard at work — on their suntans.

In the meantime, said Deloli, he's been sitting at his station watching his regular customers drive right by in search of more easily accessible pumps.

"I really don't know what to do about this," he added. "I was hoping you guys (the Times) could help with a little publicity."

City engineer John Sansom, however, said the city can't do anything to help Deloli.

He said there is a public works crew in the area putting a new water main down Superior but it's not blocking access to the gas station.

Sansom said Hydro's crews are solely responsible for the blockade.

"We did have a problem with that station when we were putting a sewer line in because we had to tear up the sidewalks, but that was resolved a couple of months ago," said Sansom.

"This is one instance where the city's not guilty."

City Teachers' Jobs Safe

Attrition has taken care of most of the teaching positions to be eliminated from the Greater Victoria School District in September.

The district will cut 66 teaching positions because of declining enrolment but no tenured teachers will have to be laid off, says administration superintendent Glenn Wall.

Teachers retiring or leaving the district will account for most of the positions to be cut and several teachers on temporary contracts expiring in June will probably not have their positions renewed, he said.

Weather Heats Up Sales In Dairy Products, Fans

Victoria's heat wave has created record sales of dairy products, a brisk business in camping gear and a near-sellout of fans and other cooling devices.

"We are selling so many fans we can't keep up with the demand," Woodward's manager F.D. Smith said today.

"We are wiring to the east for more. I've never seen anything like it."

Sales of other items, while brisk, are closer to normal levels.

"Camping gear is selling well for this early in the year. There is a heavy demand for tents, sleeping bags and those inflatable rubber boats. Sales of canoes are a bit slow but I guess it will pick up."

"The rush is on for bathing suits, also a surprise this early in the year. Some years the swimming season does not begin until July.

In the food department, dairy products were the big sellers during the past week and spokesmen for local dairies said sales have never been so high this early in the summer.

"Popsicles, ice cream, chocolate milk, ice cream bars — the sales are tremendous," one wholesaler said.

The dairies declined to give numbers for competitive reasons.

But spokesmen for both Palm and Dairyland said the sales had never been higher.

Victoria had record temperatures for three consecutive days on the weekend and the outlook is for mainly sunny weather although a bit cooler.

McGregor New Deputy

Saanich council Monday night ratified the promotion of Orval McGregor to deputy chief of the Saanich fire department, effective today.

McGregor, who joined the department 24 years ago, has been captain of the inspection branch for 11 years.

He succeeds Art Fryer, who was appointed chief following the retirement of Harold Gains.

TWO MEN GET BAIL

Two men arrested by RCMP after a counterfeiting investigation were freed on $2,500 bail each when they appeared in provincial court today before Judge Fred Giles.

John Daniel Vosper, 21, of 2792 Millstream, and Robert Gordon Sewell, 20, of 1166 Rhoda Lane, were remanded to June 13 for election of trial method.

Police seized about $20,000 in counterfeit U.S. bills last Friday in Saxe Point Park in Esquimalt.

About Those Taxes . . .

TOWN TALK

The deadline for paying property taxes in Saanich is June 30 or July 4, whichever way you look at it, and both dates are correct, according to municipal comptroller-treasurer **Roy Broughton**.

We asked Broughton why the tax notices being sent out to homeowners show the July 4 deadline, while the little booklet of Saanich facts which accompanies the notice refers to June 30.

His rather complex explanation goes something like this:

Taxes do have to be paid by June 30, which this year falls on a Friday. But no penalty is applied until after closing hours Tuesday July 4.

Saanich in the past has run into numerous problems caused by residents who allowed only a day or so for delivery when they sent their cheques by mail. Often the cheques arrived late and then the residents complained bitterly that it was not their fault.

To overcome the problem, Broughton says, Saanich decided to allow at least one full working day after the official deadline before applying the five per cent penalty.

And because the Monday this year is a municipal staff holiday, in lieu of Dominion Day falling on Saturday, Tuesday becomes the last day of grace for payment of tax bills without penalty.

Get it? Good.

★ ★ ★

Travel Minister **Grace McCarthy** left the yachtsmen high and dry at Friday night's reception at Government House for contestants in the three-quarter ton world sailing championships.

Well, almost.

She did have a fellow cabinet minister fill in for her when she couldn't make the party — but it was drylander **Jim Hewitt**, the minister of agriculture, who admitted to the salty types he felt like a fish out of water.

And probably out of his depth amid all that nautical jargon.

★ ★ ★

And speaking of Her Grace, she is probably not amused by this.

Amid all the Captain Cook adulation and commemoration, there are some souvenirs that aren't what you might call flattering to the worthy mariner.

We refer to the T-shirts produced by the West Coast District Council, the political organization of native Indians on the west coast of Vancouver Island.

One bears the inscription "Captain Who?" while another, depicting the explorer in a big cooking pot, declares "Cook the Captain."

Council spokesman **George Watts** of Port Alberni says 1,000 of the shirts were printed and most of them sold in the first week.

★ ★ ★

If any Saanich alderman is likely to feel cramped by the proposed $2,500 ceiling on election campaign expenses, it won't be Ald. **Mary Casilio**.

After the matter had been discussed at length Monday night, acting mayor Casilio informed her colleagues: "I spent $32 last time and I was elected."

"Oh, quit bragging," came the genial retort from Ald. **Ian Cass**.

★ ★ ★

A Canadian naval war hero will be the inspecting officer at 10 a.m. Wednesday when the ship's company of the destroyer HMCS Restigouche parades to mark the 20th anniversary of the ship's commissioning.

Inspecting the men on the parade ground of the Naval Officers Training Centre in the dockyard of CFB Esquimalt will be Rear-Admiral **Horatio Lay** (Rtd.), commander of the original Restigouche, which was commissioned Dec. 26, 1939.

Lay's ship took part in the Battle of the Atlantic and evacuated troops from France and Biscay. He was presented with the Order of the British Empire, as well as Poland's Cross of Valor.

Former crew members of Restigouche and families of her current crew will attend the parade.

Following the parade, a tree will be planted in the dockyard to commemorate the anniversary.

Thirty-nine members of the Victoria Amateur Swim Club are going on a swimming tour of Britain in August.

"It is the biggest thing that has ever happened to this club in its 59 years of existence," said **Pauline Mosterd**, president. "The club will be competing against champion British groups."

She said swimmers earned part of their fare with fund-raising activities such as bottle drives, car washes and raffles.

The ages of the Victoria swimmers range from 10 to 20.

The highlight of the tour will be participating in the British Age Group Championships in Coventry August 13-19.

They will also visit Southampton for a a meet against coach **Stu Brambley's** former swimming club.

Free If You're Quick

There are worse ways to spend a sunny day than aboard a boat watching some of the world's top three-quarter ton yachts racing in the world championships being held in these waters.

The provincial government has chartered the Lakewood, a vessel which normally takes people from Oak Bay Marina on cod-fishing jaunts, at a rate of $60 an hour as a spectator boat.

It's on a first-come, first-served basis and there's free coffee for all comers.

The Royal Victoria yacht people are handling reservation calls.

MILFOIL CHECK IN MOST LAKES

The ministry of environment has appointed two biologists to carry out a survey of B.C. lakes to document the spread of the Eurasian milfoil weed, a spokesman said Monday.

A recent survey of 200 lakes showed that milfoil has spread to Magic Lake on Pender Island, numerous ponds in the Greater Vancouver area and is threatening Centennial beach in Delta, the spokesman said.

He said the survey, which will include most lakes in the province, will take most of the summer to complete. If it is found the weed is spreading, more money will be spent next year to combat the problem, he said.

The ministry is awaiting approval to go ahead with its herbicide program for the Okanagan Lake program.

Consolation

Cross-floor legislative heckling usually irritates not only the Speaker but also the MLA who's on his feet.

Liberal leader Gordon Gibson takes a more philosophic approach, however.

Monday he was on his feet trying to direct a question to a cabinet minister while an NDPer and another Socred were heckling each other.

Speaker Harvey Schroeder called for order, asking members to afford Gibson some courtesy.

Gibson replied that he didn't mind the uproar.

"If you can't hear my question, Mr. Speaker, you can't rule it out of order."

Safe Driver Discount Mis-Named, Says MLA

The Insurance Corporation of B.C.'s safe-driver discount should be called the safe-car discount, says Coquitlam Socred MLA George Kerster.

During debate Monday on Education Minister Pat McGeer's estimates, Kerster asked the minister responsible for ICBC to re-examine and restructure the insurance corporation so it is fairer.

The discount goes out to vehicle-owners whose vehicles have not been involved in an accident instead of to drivers who are accident-free.

Kerster gave the example of a father who borrows his son's car and has an accident. It's not the father's insurance which goes up, it is the son's which is already high if he is under 25 years old.

A pensioner on fixed income who uses her car less than average and has it rammed while parked on the street is another example, Kerster suggested.

In suvch a case, the pensioner not only has to pay the deductible but also loses the safe-driver discount if unable to prove the mishap was a hit and run.

McGeer agreed it would be neater if true safe-driver discounts were possible, but there are no records to make it possible.

"Information is now being collected so it will be possible to consider this alternative," he said.

Ministers Reject Expenses Pay-Back

The ongoing confusion surrounding MLAs' expenses and the Constitution Act wasn't any clearer after events Monday.

Two of the three MLAs in question say they have no intention of reimbursing the expenses paid by the government on their behalf, while a third has put $800 in trust pending a ruling on the situation.

Recreation and Conservation Minister Sam Bawlf, Agriculture Minister Jim Hewitt and George Kerster (SC-Coquitlam) may be sitting illegally in the house if a committee expected to investigate the matter rules they violated the act.

Bawlf and Kerster say until the committee makes a ruling they feel no obligation to pay back about $500 each the government paid on their behalf while working on a housing committee in 1976.

Hewitt, however, has placed a cheque for $820 in trust pending the outcome of the committee's deliberations.

An attempt Monday by the Socreds to get the committee going was blocked by NDP leader Dave Barrett who denied leave to bring the motion forward.

A 1977 committee died with the end of the session. Opposition parties boycotted the meetings fearing a whitewash because of the government majority on the committee.

They say a second committee this year will be just as bad. The government will almost undoubtedly appoint a majority of its members to the committee.

A fourth MLA — Len Bawtree (SC-Shuswap) voluntarily included himself with the group to be investigated saying he had received about $2,000 in government funds for ranch improvements, and could therefore be in contravention of the Act.

The admittedly archaic Constitution Act denies MLAs any expenses when working on government business except when the work is being done for a legislative committee.

The housing committee of Bawlf, Hewitt and Kerster was an ad-hoc one not recognized by the legislature.

Members who receive expenses in such situations can no longer sit according to some interpretations of the Act.

The Act also contains provision for any citizen to lay a suit against such members and if successful, collect $500 for each day the MLAs sit illegally in the house.

This could amount to quite a sum for the three members since the committee did its work in 1976, and 1977's session lasted a record breaking 136 days.

The current session is in its third month.

'Gifted Children Ignored'

Education Minister Pat McGeer said Monday he hopes to announce this month a new policy of promotion, assessment and programs for gifted children in B.C..

"The gifted children have been ignored," he said. "It is a very gaping hole in our program in B.C. We should have done it long ago, and we will do it."

McGeer urged Charles Barber (NDP—Victoria) to be patient in his demands for opportunities for the gifted, including an office of artistic education within the ministry of education.

He said his ministry is working on the basics first because there are no consistent standards for the average students, much less the gifted.

"There should be exciting programs for the gifted, and we don't have them," McGeer said.

"B.C. has done an extremely poor job — there is no question of it."

"Music and art education is under attack by idiots who view it as an unnecessary frill — some kind of largely irrelevent and unimportant piece of candy," Barber said.

Gary Lauk (NDP—Vancouver-Centre) called on the government to help children of immigrants in Vancouver who do not speak English.

All the HONDAS are here.

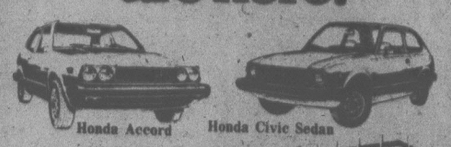

Honda Accord Honda Civic Sedan

Test drive a Honda today at

D.L. 0846A

Honda CAR CENTRE

YATES at QUADRA • 386-6707

When You're Looking For A New Set Of Wheels

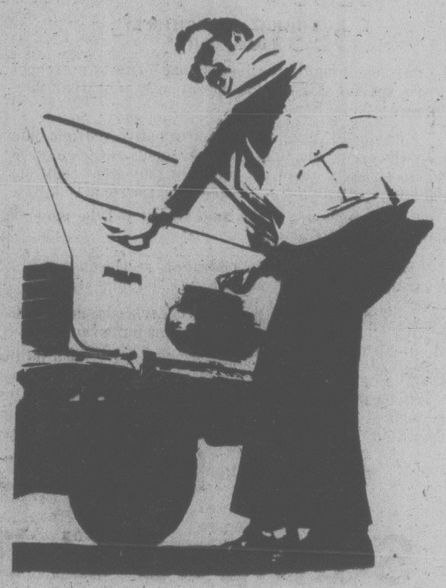

Sears

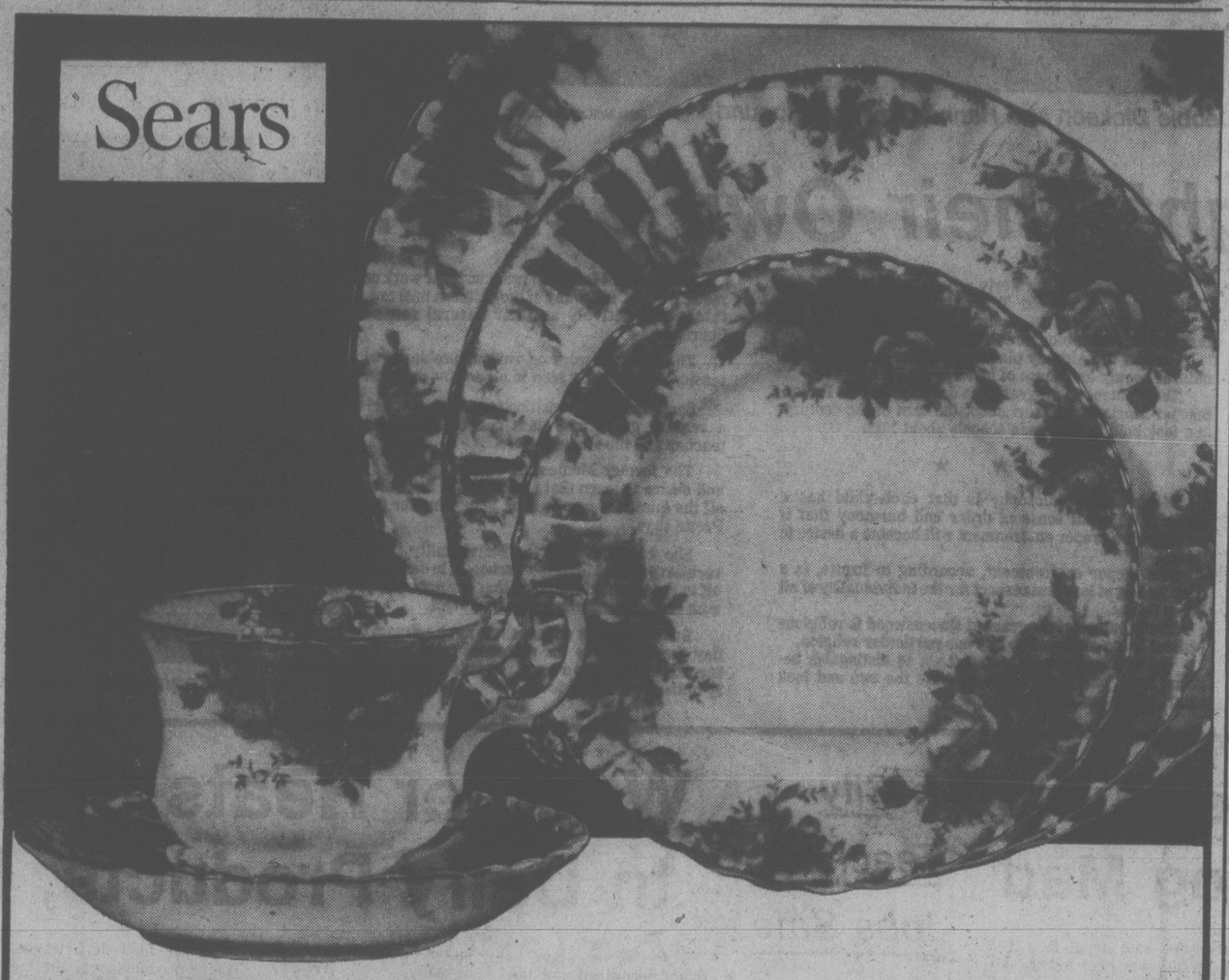

1/3 off Royal Albert bone china

Now is the time to add to or start your set of Royal Albert dinnerware. Fine English bone china of superb quality and beauty. Each piece is guaranteed to be available as open stock for at least 10 years from date of purchase. Buy now and save! **a-Old Country Roses.** Bold Red and Orange dainty blossoms on White. Trimmed with 18K Gold on edge.

Item	Lavender Rose Memory Lane Val d-or		Dimity Rose Old Country Rose	
	Reg.	Sale	Reg.	Sale
Cup and saucer	6.95	4.63	7.50	5.00
6" plate	5.00	3.33	5.75	3.83
8" plate	6.75	4.50	7.25	4.83
10" plate	13.25	8.83	14.45	9.63
Fruite nappie	5.25	3.50	5.95	3.96
Cereal	6.95	4.63	7.50	5.00
Oval baker	27.95	18.63	31.00	20.66
Round bowl	27.95	18.63	31.00	20.66
Gravy boat, stand	33.50	22.33	36.95	24.63
13" platter	27.95	18.63	31.00	20.66
15" platter	41.50	27.66	45.95	30.63
Small cream & sugar	10.50	7.00	11.50	7.66
Large teapot	31.95	21.30	34.95	23.30
Cake plate	10.50	7.00	11.50	7.66
Regal tray	6.95	4.63	7.50	5.00
Salt & pepper	9.75	6.50	10.95	7.30
Butter round	11.95	7.96	13.75	9.16
Mugs	6.95	4.63	7.50	5.00

Personal Shopping Only!

Dimity Rose Dimunitive Pink clusters on White ground. Delicately edged in 18K Gold.

Lavender Rose Lovely Lavender rose bud border graces White china background. Trimmed in 18K Gold.

Memory Lane Dainty Pink and Blue blossoms on White ground. Edged with 18K Gold along a gently fluted rim.

Val d'or A classic beauty! All White enhanced by an 18K Gold trim on edge.

Sears Dinnerware (21) Personal Shopping

Advertised prices in effect 9:30 a.m. Wednesday, June 7 through 5:30 p.m. Saturday, June 10 while quantities last

Simpsons-Sears Ltd.

3190 Shelbourne Street. Lots of Free Parking

Look First To The Classified Pages of The Daily Colonist and the Victoria Times

CLASSIFIED ADVERTISING

386-2121

Mon.-Fri., 8 a.m.-6 p.m.
Saturday, 8 a.m.-5:30 p.m.

Quebec Protests Bill Allowing Mail Opening

OTTAWA (CP) — Quebec Justice Minister Marc-Andre Bedard has told Jean-Jacques Blais, the federal solicitor-general, that Quebec considers certain aspects of a federal bill allowing the RCMP to open mail to be unconstitutional.

A copy of the letter, dated Feb. 23 but obtained by reporters here only recently, warns that Quebec feels the bill infringes on the right of the provinces to administer justice. The objections were raised on a constitutional basis, and did not touch the contents of the bill.

Blais has said the bill, not yet given third reading, is designed to allow the government to combat the importation of drugs through the mail, and to combat international terrorism.

Quebec is opposed to the section of the bill which says that on the written request of the solicitor-general or his agent, a judge can issue a writ for the investigation of an offence, authorizing the interception of mail and the seizure of drugs found in the mail.

Quebec has objected, saying the administration of justice is a provincial responsibility.

The Canadian Civil Liberties Association has also noted the bill raises certain constitutional problems.

A spokesman for Blais' office refused to reveal the contents of the reply to Bedard. However, it is believed Blais replied that in his opinion, the bill is constitutional and is related to federal legislative powers, including jurisdiction over the criminal law and the postal service.

In Quebec City, Bedard told the national assembly Monday that he would table his letter to Blais for the benefit of members, but that he would not disclose the federal minister's reply.

SOME GOOD NEWS: THERE'S LESS DEBT

OTTAWA (CP) - Good news about the economy being a rare commodity these days, it must have warmed some government economist's heart to provide the Social Credit Party this information Monday:

Only 12 per cent of Canada's expenditures last year were budgeted to pay interest charges on government debt, compared with almost a quarter of the budget in 1939.

Social Credit MP Adrien Lambert (Bellechase) asked the government to provide him, in writing, statistics describing what happened to the government's debt between 1914 and last year.

Predictably, it grew — from $336 million the year the First World War began to $30 billion last year.

However, the portion of the budget allocated to servicing the debt fell in percentage terms.

AIB Fight Before Top Court

OTTAWA (CP) — The Supreme Court of Canada agreed Monday to hear a case arising from the participation of Thompson, Man. steelworkers in the labor movement's national day of protest against the federal government Oct. 14, 1976.

The high court gave the United Steelworkers of America permission to appeal a ruling that the steelworkers had violated their collective agreement with INCO Ltd.

When members of the steelworkers union joined the national protest against the federal anti-inflation program of wage and price controls, it resulted in a shutdown of the company's operations.

The company filed a grievance and an arbitration board ruled that the union had not violated its collective agreement.

COLD SORES?
Anbesol. Cools, soothes, helps prevent infection and promotes rapid healing.

Dredge File Found

TORONTO (CP) — A former general manager of Canadian Dredge and Dock Co. Ltd. testified Monday that he has found a document involving negotiations for buying the company with one of the men charged in a $4-million fraud trial.

Robert Schneider told Ontario Supreme Court that the document, which he found cleaning his garage during the weekend, shows that he and Hugh Martin, who eventually became chairman of Canadian Dredge, discussed terms to buy the company in 1971.

The witness also said that under the discussed terms, Martin would have 55-percent control and he would receive 45-percent control.

Martin and 10 other businessmen and nine companies, including Canadian Dredge, are charged with conspiracy to defraud public agencies of more than $4.2 million between 1969 and 1975 by rigging dredging bids.

a master chef at every table makes each meal a premier performance

Experience the Japanese steak ceremony!
STEAKS, CHICKEN TERYAKI, SEAFOOD: LOBSTER, SHRIMP

All Dinners include:
Delicate Shabu Shabu Shrimp
Teppan Shrimp Appetizer
Hibachi Garden-Fresh Vegetables: (5 kinds — mushroom, zuchini, broccoli, spanish onion, sprouts)
Our own famous Ginger and Steak sauces
Imported Japanese Niko Rice
Ice Cream Kyoto or Kyushu Orange Sherbet
Japanese Tea and Chocolate Mints

JAPANESE VILLAGE
TEPPAN STEAK AND SEAFOOD
734 Broughton Street
(a few steps from Douglas)
RESERVATIONS SUGGESTED
382-5165
We are open 7 nights a week from 5:00 p.m.
All major credit cards accepted
Children's portions half price.
COMPLETE DINNERS FROM 6.95
6-6

Gov't Building Probe Demanded

OTTAWA (CP) — Progressive Conservative Walter Baker called Monday for an investigation into whether a contractor was able to build a government office building in neighboring Hull, Que., because of his "special relationship" with the Liberal Party.

Government leaders immediately denied that any such relationship exists.

Baker quoted in the Commons a published report that said Campeau Corp., got approval for construction of Les Terraces de la Chaudiere despite strong opposition from Douglas Fullerton, then chairman of the National Capital Commission, and senior public servants.

"It proceeded on the basis that someone had some 'in' with the Liberal Party," Baker said. "That someone was (Robert) Campeau."

Baker, Conservative House leader and MP for Ottawa Carleton, said a public inquiry is long overdue. The inquiry should study how the decision was made to construct the building and "the extent to which the special relationship between the contractor and the Liberal Party may have been a factor."

He referred to an article in the Ottawa Citizen which quoted Fullerton as saying "I have found that Mr. Campeau with his first-class political connection is a very persuasive fellow."

Fullerton resigned as head of the capital commission, which oversees use of all federal lands in the national capital region of Ottawa and Hull, in 1973.

Public Works Minister Judd Buchanan said he would be willing to meet Fullerton to discuss his allegations.

However, Deputy Prime Minister Allan MacEachen said a public investigation is not necessary.

"Mr. Fullerton is not an authority on the Liberal Party and I suggest that his comments are quite unjustified."

MacEachen said decisions are often made against the advice of public servants "and will continue to be."

FRENCH BILL BLOCK PROTESTED

OTTAWA (CP) — Unity groups from British Columbia to Newfoundland have sent a telegram to Premier Davis of Ontario protesting his decision not to allow third-reading debate of a bill to protect French-language rights in Ontario.

In all 21 groups and individuals endorsed the telegram, sent by Contact Canada organization vice-presidents Davidson Dunton of Ottawa, Stanley Roberts of Calgary and Huguette Plamandon of Montreal.

The telegram said, in part:

"We believe that the support of this bill received from members of all parties in the legislature truly represented the growing understanding and generosity of spirit of the people of all regions of Ontario."

Gay Plea Rejected

OTTAWA (CP) — The Supreme Court of Canada Monday refused to hear an appeal from the Pink Triangle Press, publishers of the homosexual rights newspaper The Body Politic.

Pink Triangle wanted to appeal lower court rulings against quashing a search warrant used by police when they raided the newspaper's Toronto office Dec. 30, 1977. The police took away 12 cartons of material.

Lakes Clean-Up Planned

TORONTO (CP) — The Globe and Mail says Canada and the United States have reached a tentative agreement following a year of negotiations to continue a pact to clean up the Great Lakes.

The newspaper says the act, an extension of the 1972 Canada-U.S. Great Lakes Water Qaulity Agreement, is expected to be signed by Prime Minister Trudeau and President Jimmy Carter in July.

The future of the clean-up program was threatened during negotiations when senior officials on both sides differed sharply on ways of achieving the objectives of the original agreement, the newspaper says.

The newspaper also says that during negotiations, U.S. officials recommended that U.S. law be applied to the Great Lakes while Canadian officials opposed the suggestion.

LOVE IT

MAZDA GLC HATCHBACK
$3828
With its stylish good looks and 50 MPG HWY and 39 MPG CITY you can't help but love our great little car. 5-30
pacific mazda PEUGEOT
810 Johnston 385-1451

Sears

Take the plunge! Sporty Speedo fashions put you in the swim in style!

Speedo. A famous name, a famous fit. Air-light skin-tight swimsuits were designed to give you the freedom you need to enjoy your favorite water sports. Lightweight nylon or Lycra® spandex lets you stretch and bend with ease, will flatter your style on the board, on the skis or in the water. Quick drying qualities make them popular poolside too! Summer-right prints and plains won't fade in chlorine. Personal shopping only for Speedo swimsuit fashions.
Women's sizes (includes tall torso) ..... $14.99 to $18.99
Men's sizes $9.49
Girls' sizes $15.99
Boys' sizes $8.49

Sears Sports Centre features Speedo sportswear too!
Men's cotton/polyester shorts have action-cut side vents, inner front pocket and drawstring closure. Steel Blue/White stripe, Red/White stripe or White/Navy stripe. Waist sizes 30,32,34,36,38". 067 RO 486 541B. Only $8.98
Men's rib-knit cotton/polyester t-shirt to team up with the shorts above! Assorted colors with Speedo emblem. Sizes 36(34-36), 40(38-40), 44(42-44).067 RO 486 088A. $4.49
Youths' t-shirt as above. Sizes 8-16. 067 RO 486 089A. $3.98

Sears Sports Centre (6) Personal Shopping
Advertised prices in effect now through 5:30 p.m. Saturday, June 10, while quantities last.

Speedo

Simpsons-Sears Ltd.
3190 Shelbourne Street. Lots of Free Parking

Swimming Lover Faces Thai Jail

NONG KHAI, Thailand (AP) — Australian journalist John Everingham and his Laotian fiancee Keo Srisomphone have been ordered arrested for their daring escape from Laos, Thai provincial officials said today.

The 28-year-old Australian swam the Mekong River with scuba gear May 27 and rescued his Laotian sweetheart despite the presence of Laotian soldiers nearby. On the return swim the couple was pulled from the river by a Thai patrol boat.

The governor of Nong Khai province issued the warrants Monday, charging Everingham with leaving Thailand without a visa and bringing an alien into the country. Keo was charged with entering Thailand illegally.

Everingham is in Bangkok while his fiancee is hospitilized at Nong Khai, on the Mekong, receiving treatment for malnutrition and exhaustion.

Everingham said he doesn't think the charges are serious. He said that during a telephone conversation with Nong Khai's deputy governor, Soomboon Thaivachamart, he was told he could turn himself in. Officials in Nong Khai said Everingham will be released if he posts a $5 bond.

Keo will not be arrested until after she leaves the hospital, police said.

"Unfortunately I've become a political football," said Everingham. "Technically I've broken the law; everybody here is sympathetic, but they must go by the letter of the law."

Nong Khai's deputy chief of police, Lt. Col. Thep Parmnadit, said he thinks the couple should have been arrested when they were pulled from the river. Instead, they were welcomed as heroes, and Keo was released from the refugee camp after a local resident posted bond.

Entertainment Guide

BUTCHART GARDENS — OPEN EVERY DAY OF THE YEAR. Admission gates now open 9 a.m. to 11 p.m. Exciting things are happening, in these heavenly gardens! . . . ROMANTIC NIGHT LIGHTING transforms the gardens into a fairyland of indescribable beauty . . . ROSS FOUNTAINS presents their majestic "BALLET TO THE STARS" . . . FLORAL RESTAURANT open 10 a.m. to 7 p.m. serving delicious lunches, afternoon teas, delightful buffet suppers . . . COFFEE BAR always open . . . For fun and laughs, the zany BUTCHART GARDENERS will be on hand 7:15 to 9:15, followed by Disney cartoons . . . As always, the gardens are simply magnificent, so plan a visit now!

BUTCHART GARDENS — Most gracious and appreciated way to entertain your out-of-town guests.

STRATHCONA HOTEL — British Columbia's largest night-life centre. 919 Douglas St. 383-7137. PRESENTS . . .

THE OLD FORGE CABARET — For your dancing pleasure, 6 nights a week — Live music featuring "THE BROTHERS FORBES & FRIENDS." Reservations until 9:30 p.m., 383-7137.

THE CUCKOO'S NEST LOUNGE — Full kitchen facilities serving outstanding lunches and dinners. Featuring a unique 1952 MG-TG Roadster salad and soup car. Dinner reservations 383-7137. Discotheque every night 10 p.m. to 2 a.m. except Sunday. Enjoy the funky antique atmosphere.

THE STING LOUNGE — Buffet luncheon and salad bar weekdays. Prohibition Days atmosphere featuring Victoria's busiest discotheque 6 nights a week.

BIG BAD JOHN'S — Victoria's most famous lounge — Crazy Hillbilly atmosphere and Country and Western music.

THE RED LION INN — 1366 Douglas Street, 385-3366, Landmark of hospitality featuring:

THE RED LION — TOWER LOUNGE — Live entertainment nightly. Monday to Saturday featuring: Talented duo George and Carole.

THE RED LION — LION'S DEN DINING ROOM — Monday to Thursday, 5-9 p.m., Friday and Saturday, 5-11 p.m. Closed Sunday.

THE RED LION — WINE CELLAR — Now fully licenced, open Mon. to Sat. 12 noon 'til midnight, Buffet Luncheon Daily 12 noon to 2 p.m. A relaxing spot, overlooking the pool, backgammon table. Closed Sunday.

THE RED LION — PUB — Now with live entertainment Thursday, Friday and Saturday.

ENJOY THE RED LION'S OTHER FACILITIES — Coffee Shop open Monday to Saturday 'til 10 p.m. Sunday 'til 8 p.m.; and, for Hotel guests, a sauna and swirlpool.

COACHMAN INN — 229 Gorge Rd. E. — Entertaining Tues. through Sat. Diane Campbell — Easy listening and relaxed surroundings.

KINGS HOTEL (recently renovated) — Hot lunches from Kings Kitchen 11 a.m. to 7 p.m. Entertainment — Jam Session 7-9 with Bunk and Addy (piano and trumpet). King of Clubs Disco nightly 9 to 1. Free dance instruction and demonstration every Tuesday 8 to 10 p.m.

ROYAL OLYMPIC HOTEL — 642 Johnson St., 388-5513. A great new hotel downtown invites you to:

OLYS DISCO LOUNGE — Get down to Victoria's newest and dynamite fun spot open Mon.-Sat., dancing from 8:30 p.m.-2:00 a.m. Featuring Olys famous Buffet Lunch from 12 noon to 2:00 p.m. for only $2.50.

GATSBYS RESTAURANT — Fine intimate or family dining. Our specialties Steak 'n' Lobster, $8.95, or Gatsbys Prime Rib, $7.75. Both include salad bar, hot bread loaf, baked potato and garden vegetable. Gatsbys huge Sunday Buffet from 4 p.m., only $7.95. Children under 12, ½ price. Open every day and every night.

ROYAL OLYMPIC PUB — Friendly place to relax serving food you wouldn't believe! Live entertainment Mon.-Wed. from 8:30-12:30. Try it — You'll Like It!

SALMON — SALMON — SALMON — 3 miles from town. Experienced guides; large boats; Free tackle and coffee. 598-3366 and 529-4164.

TM Power Offer To Rhode Island

PROVIDENCE (UPI) — Followers of the Maharishi Mahesh Yogi say they have an offer Rhode Islanders can't refuse:

Take up transcendental meditation and see the nation's smallest state turn into "an ideal society."

Last week, the maharishi announced a major drive to teach meditation to 4 per cent of the state's population of slightly less than one million. He asked his instructors from across the country to go to Rhode Island.

Joshua Roberts, 22, is one of about 200 who showed up in Providence by Monday. He came from the Maharishi International Universjity in Fairfield, Iowa.

"By the end of the summer, we'll have created such a dramatic change in the quality of life in Rhode Island, even the most hardened skeptics will have to agree TM has a dramatic effect," Roberts said.

"There'll be less crime. There'll be less sickness. There's going to be less accidents. There's going to be increased employment. I think we'll even anticipate some improvement in the weather," he said.

HOLY MACKEREL VETOED IN SOUTH AFRICA

JOHANNESBURG (AP) — South African television has turned down an advertisement for a Walt Disney cartoon film because it has a mouse saying "Holy Mackerel!"

"It's quite a ridiculous situation," said David Barnes, editor of press services at the Ster-Kinekor film company. He said Ster-Kinekor was told last week the commercial, for Disney's The Rescuers, was unacceptable, and he surmises South African Broadcasting Corp. officials did not like the religious reference.

Earlier in the week, the company rejected a Ster-Kinekor radio commercial.

FIRST THE OMEN'... NOW THE RESTRICTED REDEEMER SON OF SATAN
AT 7:15 AND 9:00 P.M. ENDS THURSDAY
WARNING: Some gory and frightening scenes. (B.C. Director)
TOWNE 808 DOUGLAS 6-4x 382-5922

LAST 3 DAYS
BEST PICTURE • BEST ACTRESS • BEST DIRECTOR • BEST SCREENPLAY
"ANNIE HALL"
MATURE
NIGHTLY AT 7:00 AND 9:00 P.M.
QUADRA THEATRE
QUADRA AT HILLSIDE 382-3370

Victoria Theatre Guild Presents
"THE KILLING OF SISTER GEORGE"
by Frank Marcus
Tonight Thru. June 10 (Except Sun., June 4)
Curtain Time 8:15 p.m.
at LANGHAM COURT THEATRE
Box Office open 3:30-7:30 p.m. (Except Sun., June 4)
Phone: 384-2142 Tickets: $3.
Sr. Citizens and Students—$2. (Mon. thru. Thurs.)

CANADIAN ODEON Theatres
THANK GOD IT'S FRIDAY
Special Guest Stars DONNA SUMMER and THE COMMODORES
After 5,000 years of civilization — we all need a break.
GENERAL
MATINEES FRI., SAT., SUN. 1:30, 3:10, 5:05
NIGHTLY 7:10, 9:10
odeon 2 760 YATES STREET

The Transcendental Meditation™ Program
Invincibility for Canada
Free Introductory Lectures
VICTORIA TM CENTRE
Every Wed. & Fri., 8 p.m.; Every Wed. 12:30 p.m.
1270 Pandora Avenue, 383-9822
Sponsored by the International Meditation Society

ALLEN KLEIN Presents
ANTHONY QUINN JACQUELINE BISSET
THE GREEK TYCOON
WARNING: Occasional nudity, frequent coarse language. (B.C. Director)
MATURE
ENDS THURSDAY
NIGHTLY 7:15, 9:15
odeon 1 760 YATES STREET

FAMOUS PLAYERS THEATRES
Nightly at 7:00 and 9:00 p.m.
Starring: Jose Ferrer and Gordon Pinset
WARNING: Occasional swearing. (B.C. Director)
OAK BAY 2184 Oak Bay 598-2213
WHO HAS SEEN THE WIND
A Celebration of Life
Allan King's Film
GENERAL

WARNING: A riotous medical comedy; some swearing and coarse language. (B.C. Director)
"WHERE DOES IT HURT?"
PETER SELLERS
A CINERAMA RE-RELEASE
COUNTING HOUSE 1 BROAD AT BROUGHTON
NIGHTLY 7:00, 9:15

WARNING: Parents — some frightening scenes. (B.C. Director)
Weeknights at 7:00 and 9:00 p.m.
ENDS THURSDAY
MATURE
CORONET 836 Yates 383 6414
MIA FARROW KEIR DULLEA
"FULL CIRCLE"
Most nightmares end at daybreak. This one was just beginning.

Where were you in '62?
American Graffiti
GENERAL
haida 908 YATES STREET
MATINEES FRI., SAT., SUN. 1:30, 3:15, 5:10
NIGHTLY 7:15, 9:25

WINNER OF 3 OSCARS
Nightly at 7:00 and 9:00 p.m.
ENDS THURSDAY
MATURE
ROYAL 805 Broughton 383 9711
JULIA
Based on a true story.

CAPRICORN ONE
CAPITOL—Weeknights at 7:00 and 9:00 p.m.
TILLICUM — GATES 8:30, SHOW DUSK
ADDED ATTRACTION DRIVE-IN ONLY
"CROSSED SWORDS"
MATURE
CAPITOL 805 Yates 384 6811
TILLICUM DRIVE-IN Burnside at Tillicum 382 7531
Would you be shocked to find out that the greatest moment of our recent history may not have happened at all?
Starring: ELLIOT GOULD, JAMES BROLIN

LOUIS MALLE'S Pretty BABY
MATURE
BROOKE SHIELDS
KEITH CARRADINE
SUSAN SARANDON
NIGHTLY 7:00, 9:10
COUNTING HOUSE 2 BROAD AT BROUGHTON
WARNING: Some nude and suggestive scenes. (B.C. Director).
RESTRICTED

SAVE ENERGY SAVE MONEY

SPECIAL INTEREST RATES
SAVE YOU MONEY WHEN YOU SAVE ENERGY.

Bank of Montreal believes in energy conservation. That's why we're offering Energy-Saver Loans at special rates until June 10th. To help encourage people to save energy. When you qualify for your Energy-Saver Loan, you could save a substantial amount on your repayments, depending upon the amount you borrow.

Save with Energy-Saver Car Loans.
Just call on your Bank of Montreal Loans Manager and talk about the kind of new or used car you're planning to buy. You can take advantage of the special low rates on Energy-Saver Car Loans if it's a 1975 (or later) model, and the average* mileage performance when new was 22 mpg or 35 km/gal or better (based on published statistics). Our Loans Manager can show you how much you could save.

Save with Energy-Saver Homeowner Loans.
We could save you money if you're planning to insulate, put on new siding, install a new furnace, repair your roof or make any other energy-saving improvement. Again, your Bank of Montreal Loans Manager would be pleased to show you how much you could save.

New Disability Insurance option.
Bank of Montreal now offers a low cost disability insurance option on F.F.P. personal loans. So if you ever find yourself unable to make payments because of sickness or accident, they can be made for you. While you're discussing your Energy-Saver Loan, be sure to ask about this option. And of course, all F.F.P. personal loans are life insured at no extra cost.

June 10th is the last day to save.
You have from now until June 10th to see your Bank of Montreal Loans Manager with your energy-saving idea. Now's the time to get moving to save money on your loan. And energy in the years ahead.

First again! Energy-Saver Loans are just one more way the Bank of Montreal is first with what you need. Whether you're planning to buy an energy-saving car, or make home improvements, see us first at the Bank of Montreal. But see us before June 10th.

*Combined city and highway mileage rating.

WITH ENERGY-SAVER LOANS.

The First Canadian Bank
Bank of Montreal

people

Warner Going Back To Farm and Liz

All sleek and shiny, Olivia Newton-John turns up for Hollywood premiere of her new movie, Grease. Escort is her co-star John Travolta.

RICHMOND, Va. — It's back to the farm for **John Warner** after his near miss at grabbing the Republican nomination for U.S. senator from Virginia in his first try at elective politics.

But it will be a welcome rest after more than seven years on the road, first as a federal official and in the last 18 months campaigning for the Senate with his wife, actress **Elizabeth Taylor**.

On Monday, Warner was cutting alfalfa on his northern Virginia farm, but he also was laying plans to do some fund-raising and hoping to enjoy a bit more time with his wife.

"We're a team in politics and everything we do," he said.

But Warner added that "we'll cut the tempo of travel down."

"I stopped to calculate that I've been travelling and campaigning for 7½ years, counting my time as secretary of the navy, as administrator of the bicentennial administration and the last 18 months as a candidate," he said.

In his campaign to succeed retiring Senator **William Scott** (Rep. Va.), Warner was edged out for the Republican senatorial nomination by **Richard Obenshain**, a former co-chairman of the Republican national committee.

Obenshain won with 1,579 votes — 38 more than he needed for the nomination.

At Warner's urging, the nomination was made unanimous, and at a Sunday reception he gave Obenshain a $500 contribution to show he was "putting my money where my mouth is."

FAMILY BOGGED DOWN

DODGEVILLE, Wis. — Having an extra mouth to feed at the Zoellick home won't be much of a problem. The big question is whether the bathroom can take it.

"Things get a little crowded around here sometimes, especially because we just have the one bathroom," **Helen Zoellick**, 41, said Monday, a day after giving birth to her 18th child.

The baby is **Beth Candace Zoellick**, one of 13 daughters and one of three Zoellick children born at home. A fourth was born in a dentist's office.

Mrs. Zoellick's husband, **Herman**, 50, had wanted the latest addition to the family to be born in a hospital.

But the mother said: "I would have never made it to the hospital, it came too fast."

Gleason Ordered to Trim

CHICAGO — Doctors are telling **Jackie Gleason**: "And away it's got to go."

What's got to go? Forty of The Great One's 235 pounds and his four-day-a-pack smoking habit.

The doctors told a news conference at Michael Reese Hospital on Monday that their patient is in satisfactory condition following a six-hour coronary-bypass operation Saturday and should be back to normal in two months. But they also added that the 62-year-old Gleason has to lose the extra weight and knock off the excess cigarettes.

Gleason's personal physician, Dr. **Edward Newman**, and attending physicians at the hospital said Gleason probably would have had a heart attack because blocked blood vessels had retarded the flow of oxygen to his heart.

They said Gleason's arteries were 80- to 90-per-cent clogged.

Gleason, 62, was strong enough after the operation to write on an alphabet board: "I want out now."

Complaining of chest pains, Gleason was admitted to the hospital more than a week ago. He checked out of the hospital, but returned about four hours later.

SHE WANTS TO TAKE CARTER ON UFO RIDE

LOS ANGELES — A U.S. woman who entered a British competition to produce a flying saucer said Monday she would display an interplanetary vehicle Jan. 3 and hopes to take President **Jimmy Carter** for a ride in it.

Sue McMahon said she has entered a competition launched by a British whisky firm to produce a flying saucer for a prize of $1.8 million.

The flying saucer had landed through the ceiling of her hotel room while she was spending a few days in Sacramento, the state capital, she said.

"It was manned by people who looked fuzzy, as though I was looking at them through a fuzzy television screen," she said.

The flying saucer took her to another planet, she said, and then brought her back through the ceiling before taking off again.

She said she intends to invite about 30 persons, including Carter, California Governor **Edmund Brown** and foreign scientists, to fly with her to another planet.

JUNE 6, 7, 8, 9, 10 **MAVERICK MARKET** We reserve the right to limit quantities

880 Esquimalt Rd. OPEN SUNDAY 10-5

NABOB COFFEE Reg. or Fine lb. 3.29

BULK SAUSAGE Beef or Breakfast lb. 1.09

WHOLE WATERMELON California lb. 19¢

WIENERS BURNS REGULAR 1-lb. cello ... 1.09

HOLLYWOOD BREAD Dark or Light 16-oz. 2/89¢

FRENCH DRESSING KRAFT 16-oz. ... 79¢

STRAWBERRY JAM NABOB 24-oz. tin .. 1.69

save&fly with $5 Travel Vouchers

You could cut the cost of your next holiday airfare by saving our cash tapes . . . here's all you have to do.

CATCH THE SPIRIT OF CP AIR AND DISCOVER GREAT WAYS TO SEE CANADA.

CP Air offers nonstop 747 service from Vancouver across Canada.

start saving your tapes today!

MARGARINE BUTTERNUT 3-lb. pkg. 1.39

BOLOGNA SCHNEIDERS 6-oz. pkg. 57¢

BATHROOM TISSUE SWANSDOWN 4-roll pkg. 95¢

MAYONNAISE BEST FOODS 24-oz. 1.29

COFFEE MATE CARNATION 16-oz. jar 1.29

BEST BUY

MAZDA GLC HATCHBACK

$3828

50 MPG Hwy.. 39 MPG City

5-30

pacific mazda PEUGEOT

Johns on 385-1451

READ ANY GOOD LABELS LATELY?

A basic guide to the Who, What, Where, When and Why of Shopping Canadian.

Why should you Shop Canadian?

Every time you buy something made in Canada, you help keep a Canadian working. You help keep Canadian money inside Canada. You help to expand and strengthen Canada's economy.

When you think about it, you help yourself.

When should you Shop Canadian?

Whenever you're satisfied that the product or service you need is

(A) made or grown in Canada and

(B) of equal or better value and quality.

That's not just good advice... it's good sense.

What is made in Canada?

Just about everything you need to help you live the life you want.

As the saying goes, we have no bananas, but we do have Apples, Bandages, Cranes, Drills, Elevators, Furniture, Glassware, Holiday resorts, Insulation, Jewellery, Kitchen appliances, Lumber, Machinery, Newspapers, Office equipment, Potatoes, Quilts, Rope, Steel, Tires, Umbrellas, Vaccines, Wines, X-Ray equipment, Yarns, and Zippers.

Everything, in other words, from A to Z.

Who should Shop Canadian?

Every day, most of us have the choice. Whether we're buying groceries for the home or supplies for business, farm or industry.

If each of us added only $10 a week to Canadian made purchases, Canada would be over 10 billion dollars better off in just one year.

Who should Shop Canadian?

You should.

Where does it say Made in Canada?

Sometimes it doesn't. Sometimes a sign says "Produce of P.E.I." Or "B.C. Apples" or "Fabriqué au Quebec" or "Made in Manitoba" or "New Brunswick Sardines" or "Grown by Saskatchewan Farmers" or "A product of Alberta" or "Fresh from Newfoundland" or "Manufactured in Ontario" or "Nova Scotia Lobster."

The point is, if you take the trouble to find out, you can usually tell.

And, if it's made anywhere in the ten Provinces or the Territories, it is made in Canada.

Government of Canada / Gouvernement du Canada

Industry, Trade and Commerce / Industrie et Commerce

Jack Horner, Minister / Jack Horner ministre

Shop Canadian
Magasinons à la canadienne

This ad was made in Canada. Making this ad employed (for a period of time) a writer, an art director, an account executive, a media buyer, a media planner, a typesetter, an engraver, a platemaker, a traffic operator, several switchboard operators, various mailmen, shippers and secretaries, publication reps, publication make-up people, not to mention all their various suppliers.

Everyone of these people lives and works in Canada.

OUR WEDNESDAY SPECIAL

Steak & Lobster

A luscious New York steak. East Coast lobster tastefully seasoned with lemon, garlic and sherry and served with a generous helping of hot drawn butter. Plus all the trimmings including hot homemade bread, soup du jour or chef's salad, baked potato and garden fresh vegetables.

18.50 for two

RESERVATIONS, PLEASE

270 Government Street 384-7151

THE JAMES BAY INN A Seal of Hospitality

5-30

TORONTO STOCK EXCHANGE TRADING

Distributed by CP
Toronto Stock Exchange
June 6

Complete tabulation of Tuesday transactions. Quotations in cents unless marked $. z—Odd lot, xd—Ex-dividend, xr—Ex-rights, xw — Ex-warrants. Net change is from previous board-lot closing sale.

Stock	Sales	High	Low	Close	Net Ch'ge
A and B					
A.G.F.M	1000	230	225	230	+10
Aby Gln w	100	150	150	150	+15
Abitibi	40300	$13¼	12⅞	13⅛	+¼
Abitbi 10	427	$55	55	55	
Acklands	100	$11½	11½	11½	+¼
Action Trd	2200	94	94	94	−1
Afton Min	2500	$8¾	8⅝	8¾	+¼
Agnico E	6911	490	470	480	−10
Agra Ind A	800	$6⅝	6½	6⅝	−⅛
Ahed M	500	180	180	180	−5
Albany	14200	83	80	80	−4
Alt Energy	1970	$15⅞	15⅝	15⅝	−⅛
Alta Gas A	53152	$15	14⅝	14¾	+⅛
Alta G C p	180	$70⅛	70⅛	70⅛	+⅛
Alta G E p	200	$26	26	26	
Alta G F	1464	$29½	29⅜	29⅜	
Alta G 9.76	660	$29	29	29	
Alta G 7.60	250	$26	26	26	−¼
Alcan	38850	$33⅜	32¾	33	+⅜
Algo Cent	350	$19	19	19	
Algoma St	11368	$21⅝	21	21	−¼
AStel p	225	$28¼	28¼	28¼	
Algon pr	17240	$6	6	6	+⅛
All-Can B	3100	495	485	490	−10
Allarco Dv	115	$25½	25½	25½	
Almin 4½ p	225	$38⅜	38⅜	38⅜	−⅜
Alum 3rd p	500	$28¾	28¾	28¾	
Am Bonza	26990	$36¾	34½	34¾	−¾
Am Eagle	30600	162	143	146	−16
Am Leduc	12000	22	21	21	−½
Andres W	1300	$15	15	15	
Ang CT 265	275	$33¾	33¾	33¾	−¼
Ang CT 290	200	$36	36	36	
Ang U Dev	30600	233	225	227	+10
Anthes B p	z26	$69⅛	69⅛	69⅛	
Anthes C p	z33	$62	62	62	
Aquitaine	1894	$16½	16⅜	16½	
Argosy	1000	15½	15½	15½	+2½
Args 250 p	175	$33	33	33	+¾
Argus B pr	z58	$33	33	33	
Argus C pr	200	$13⅞	13⅝	13⅞	+⅛
Asamera	17150	$14¾	14¼	14½	+⅜
Asbestos	181	$39½	39½	39½	
Ashland C	11467	$19¾	18½	19½	+⅞
Asoc Porc	z9	78	78	78	
Atco A	3200	$14¼	14	14	−⅛
Ato Hard A	4950	$16¼	15¾	16	+¼
BC Sugar A	100	$29⅛	29⅛	29⅛	
BP Can	65230	$13⅜	13¼	13¼	−¼
BP Can p	z8	$63⅛	63⅛	63⅛	
Banister C	400	$10½	10¼	10¼	
Bank BC	2632	$32⅝	32	32⅝	+⅝
Bank Mtl	50325	$22¼	21⅝	21⅝	−⅜
Bank N S	26401	$21¼	20⅞	21	
Bankeno	5100	260	252	260	+9
B Cdn Nat	3342	$17¼	17⅛	17¼	
B Cdn Nat r	91368	73	72	73	
Barfaco	100	300	300	300	−5
Baton B	3840	$11¼	10⅞	10⅞	−⅝
Becker B p	500	$5⅝	5⅝	5⅝	+⅛
Bell Canad	44050	$58⅝	58⅜	58½	+¼
Bell A pr	z17	$58	58	58	
Bell C pr	1000	$30¼	30¼	30¼	
Bell D pr	745	$58¾	58¼	58¾	+1
Bell 2.28	3910	$30⅜	30¼	30¼	−¼
Bell 1.80	1850	$23½	23⅜	23⅜	
Bell 1.96	4310	$26¾	26½	26¾	+⅜
Beth Cop A	107	$15½	15½	15½	−½
Bl Hawk	1000	13	13	13	
Black P A	4100	$9¾	9½	9⅝	−⅛
Blakwod A	900	375	370	375	−5
Block Bros	500	$8¾	8¾	8¾	
Bombdier	1200	$7¾	7½	7¾	+¼
Bovis Cor	9883	60	59	60	
Bow Valy	10387	$29½	28⅝	29⅜	+⅝
Bralor Res	2400	$5¾	5¾	5¾	+⅛
Bramalea	6270	$10¼	10¼	10¼	
Brameda	30700	144	139	140	+4
Brascan A	12698	$16¾	16½	16½	−¼
Brscn 8½	750	$28⅛	28¼	28¼	−¼
Brenda M	4200	$11⅞	11¾	11¾	
Bright A	100	$10¾	10¾	10¾	+¼
Brinco	150	420	420	420	
BCFP	3478	$29¼	29	29¼	+⅛
BCFP pr	270	$40	40	40	
BC Phone	27475	$16⅜	16¼	16⅜	+¼
BCPh 4⅜ p	z33	$54⅜	54⅜	54⅜	
BCPh 1956	z115	$59¾	59¾	59¾	
BCPh 4.84	575	$15⅞	15⅞	15⅞	−⅛
BCP 7.04 p	1375	$24	23¾	24	−½
BCP 10.16 p	410	$29⅝	29½	29½	
BCP 2.32 p	746	$33	33	33	
BCPh r	53010	49	44	48	+4
Broul Reef	7000	30	29	30	+1
Brunswk	4500	375	365	365	
Budd Auto	1500	$11½	11¼	11¼	
Budd A-w	1815	410	395	395	−5
Burns Fds	4330	$10⅞	10½	10⅞	+⅛
C					
CAE A	7540	$14¼	13⅞	14¼	+¼
Cad Frv	37405	$13¾	13⅝	13¾	
Cad Frv A	300	$20½	20	20	
Cal Pow A	19706	$38	37¾	37⅞	+⅛
Cal P 7 p	115	$92	92	92	−1¼
Cal P 10 p	75	$115	114½	115	
Cal P 9.75	116	$111	110	110	−1
Cal P 2.36	450	$29½	29½	29½	
Cal P 8¾	15	$107½	107½	107½	
Calmor IB	1500	70	70	70	
Calvert	17700	60	58	60	
Cam Mine	10016	39	38	38	−3½
Camflo	3650	$14⅝	14¼	14½	−¼
C Chib A	9000	$7⅜	7	7	−¼
Camp RL	2180	$36½	36½	36½	−½
Campau B	430	$12½	12½	12½	
Can Cem A	20344	$11	10⅝	11	+¼
CCe C p	648	$16¾	16¾	16¾	
CDC pr B	735	$106½	105¾	106½	+½
Can Malt A	1200	$29⅞	29⅞	29⅞	+¼
C Nor West	7478	$10⅝	10¼	10⅜	−¼
C Pakrs C	1500	$21½	21½	21½	−¼
Can Perm	13235	$18⅜	18	18¼	−⅛
CPerm 6¾	200	$26⅛	26⅛	26⅛	
CS Pete	4115	470	460	470	
Can Trust A	1840	$26	25¾	25¾	
C Trust 7¼	1970	$21	21	21	
C Tung	10515	$17⅛	16¾	16⅞	−¼
CCablesy A	500	$17⅛	17	17⅛	+⅛
C Cable w	z2	48	48	48	
Cdn Cel	2170	$7½	7½	7½	+⅛
CC Man A	2000	$28	28	28	+½
CGE	500	$28½	28	28½	+½
C Hidrogas	2366	345	340	340	+5
C Homestd	23800	$8¼	8	8	−⅛
C Hydro	14800	$10	9⅞	10	+⅛
Cl Bk Com	43168	$29¼	29	29	
Cl Bk r	557893	69	65	66	+1
CIL	471	$19⅞	19¾	19⅞	+⅛
Cl Powr A	3000	160	160	160	
C Lencour	1300	8	8	8	+2
CLI Pete	500	75	75	75	−5
C Manoir A	2200	$5⅞	5¾	5¾	
C Marconi	20675	$7⅛	6⅞	6⅞	
C Merrill	1600	$14¼	14¼	14¼	+⅛
CNat R	4200	300	300	300	+5
C Ocdental	4851	$18¾	18⅝	18¾	+⅛
CP Inve	5040	$21	20½	20⅞	+⅜
CP Ltd	52123	$19⅜	18⅞	19⅛	+⅜
CPL A p	600	$10⅛	10	10	
C Reserve	5800	$9¼	9	9	−⅛
Cdn Sup O	325	$55¾	55½	55¾	−¼
Cdn Tire	355	$23⅝	23½	23⅝	
Cdn Tire A	3581	$25½	25¼	25⅜	+¼
C Ulties	3875	$15⅞	15¾	15⅞	
CU 10¼	970	$29¾	29⅝	29¾	+⅛
C Util 9.24	870	$29½	29⅜	29⅜	
C Util 7.30	1000	$25½	25¼	25½	−½
C Vickers	495	$31	30	30½	−1
Canbra	600	380	380	380	−15
Canray	30100	190	180	190	+10
Canron A	8520	$27¼	26½	27	+½
Caron 6 pr	20	$102	102	102	
Cara	3708	$19¼	18½	19¼	+⅞
Carl OK	7465	430	425	430	
Carl A p	z25	$26¾	26¾	26¾	
Carl B p	z33	$31¼	31¼	31¼	
Carrier JD	2600	305	300	300	
Cassiar	14335	$10⅞	10⅝	10¾	+⅛
Celanese	3650	360	355	355	
Celanes 1 p	z50	$10¼	10¼	10¼	
Ctl Est A	100	$13¼	13¼	13¼	−¼
Ctl Fund A	1175	$6½	6½	6½	
Cent Paf	3005	146	145	145	−2
Centurion	100	400	400	400	−10
Chncir	3416	185	180	185	+5
Charter Ol	200	250	250	250	+10
Chib M	z100	38	38	38	
Chieftan D	5900	$17⅝	17⅜	17⅝	−⅛
Chieftain p	400	$74	73¼	73¼	−2
Chrysler	7809	$13¾	13⅜	13⅜	
CHUM	z20	$9⅜	9⅜	9⅜	
CHUM B	z10	$10	10	10	
C S 10¾	800	$12	12	12	
Coch Will	1100	55	55	55	
Cockfield	1300	370	360	365	+10
Coles Book	100	$18⅞	18⅞	18⅞	−⅛
Comb Met	18000	34	33	34	+½
Cominco	27720	$28¾	28½	28¾	+⅜
Cominco A	1600	$28⅛	27⅞	27⅞	−½
Com Cap	2875	$6	6	6	
ComCap Tr	500	$10¼	10¼	10¼	
CC Tr p	400	$12	12	12	+½
C Holiday I	10390	$8¼	7¼	8¼	+1⅛
CHlns A p	2100	$26½	25⅞	26½	+⅝
Coniagas	2000	63	60	63	−4
Con Bath A	937	$28⅝	28½	28½	+¼
Con Bath p	100	$18⅞	18⅞	18⅞	+⅛
C Bath 68 w	575	$9	9	9	
Con Bldg	1100	400	400	400	−5
Con Fardy	8661	370	355	360	−5
C Durham	4000	77	76	76	−4
C Marben	z100	62	62	62	
C Morisn	350	150	147	147	−1
Cons Pipe	200	$7	7	7	
Cons Prof	5000	22	22	22	−1
C Rexspar	500	76	76	76	+1
Con Textle	1900	295	290	295	
Con Distrb	18400	$12⅛	12¼	12½	
Cons Gas	8331	$18¼	18	18¼	+⅛
Con Gas D	2400	$26¼	26	26	−¾
Control F	3400	475	450	475	
Conwest	6400	$6⅛	6	6⅛	
Cooper C	300	$6⅞	6⅞	6⅞	+⅜
Copeland	1500	8	8	8	−6
Cop Fields	600	275	275	275	−6
Corby vt	2084	$22⅜	22¼	22⅜	+½
Cornat Ind	1325	$7⅜	7¼	7¼	−⅛
Coseka R	6225	$5⅜	5¼	5⅜	+⅛
Costain R	600	$13⅝	13½	13½	−½
Craigmt	3350	415	410	410	−10
Crain R L	600	$10⅞	10¾	10⅞	+⅛
Crestbrk	1800	$6⅞	6⅞	6⅞	
Crown 8¾	700	$22⅛	22⅛	22⅛	−⅞
C Zelrba A	100	$21⅝	21⅝	21⅝	−⅜
Crush Intl	1961	$15½	15¼	15½	+½
Cuvier M	10400	52	51	52	−1
Cyprus	13950	$8⅝	8⅜	8½	+⅛
Czar Res	3025	$19¾	19	19½	+⅛
D to G					
DRG Ltd A	700	$5	5	5	
Dale-R	400	$13⅞	13¾	13¾	
Dalmy A	200	$7¼	7¼	7¼	
Dalmy C	300	$6¾	6¾	6¾	
Daon Dev	3300	$8⅛	8	8	−⅛
Daon A	600	$7¼	7¼	7¼	+⅜
D Aragon	21000	24	23	24	
Datline	300	$7¼	7¼	7¼	
Denison	2016	$75	73	75	+3
Dicknsn	900	$5¾	5½	5½	−⅛
Dist Tr A	3400	$7	7	7	+¼
Doman I	900	$5½	5⅜	5⅜	−⅛
Dome Mine	2250	$84¼	83½	84	−1½
Dome Pete	3895	$62½	61⅜	61⅜	−⅜
D Bridge	2050	$25¼	24¾	24¾	−¼
D Citrs A	400	$9¾	9½	9½	
DExplor	2000	23	23	23	−2
Dofasco A	21483	$26⅜	25¾	26	+⅜
Dom Store	1250	$16⅝	16½	16½	−¼
D Textle A	8000	$10¾	10⅝	10¾	+⅛
Domtar	31020	$18¾	18¼	18¾	+⅜
Domtar pr	250	$13¼	13¼	13¼	−⅛
Douglas L	400	425	425	425	
Dover Ind	3000	$16	16	16	
Du Pont	7750	$16	15½	16	+¾
Dylex Ltd	z65	$14½	14⅜	14½	
Dylex L A	750	$11¾	11½	11¾	+¼
Dynamar	8711	144	140	140	−5
E-L Fin	5000	$12⅛	11¾	12⅛	+⅛
E-L Fin p	1000	$12¼	12¼	12¼	+⅛
E-L Fin w	20400	142	127	136	+3
East Mal	1000	330	330	330	−10
East Sul A	1110	160	156	156	−9
Ego Mines	58950	315	297	297	−3
Electro A	4250	360	340	360	+15
Emco	200	$7⅜	7⅜	7⅜	+⅜
Emco w	1000	175	175	175	+3
Extndcar	5120	$11¼	11⅛	11¼	+⅛
Falcon C	7292	$6¼	5⅞	6	
Fibrg Nik A	32880	$25½	25	25	
Fed Diver	600	200	200	200	
Fed Ind A	4025	$5¼	5¼	5¼	
Fidelity Tr	200	445	445	445	+5
Finning T	600	$22⅜	22¼	22¼	−¼
F Mar	2100	46	46	46	+4
Foodcrp Lt	z50	$11⅞	11⅞	11⅞	
Foodex S	5700	$7½	7⅜	7½	+⅛
Ford Cnda	460	$79	78½	78½	−¾
F Sea A pr	100	$8⅝	8⅝	8⅝	
Francana	2100	$7	7	7	
Fraser A	200	$31	31	31	
G M Res	850	370	370	370	−10
Gaz Metr	z25	$5⅝	5⅝	5⅝	
G Distrb A	1400	$7¼	7⅛	7⅛	+⅛
G Distrb w	1300	174	170	170	−1
GMC	1227	$70½	69½	70½	+1½
Genstar L	8160	$28⅝	28¼	28⅜	+¼
Gnstar 1.50	100	$28½	28½	28½	+1
Gesco Dis	200	355	355	355	−10
Giant Yk	z60	$11⅝	11⅝	11⅝	
Gibraltar	11750	$5⅞	5⅝	5⅝	−¼
Goldund M	8000	29	29	29	−1
Goodyear	275	$16½	16½	16½	+½
Graft G	10500	$31	30⅝	31	+¾
Granduc	1400	70	70	70	−2
Granisle	100	$8	8	8	
Gt Oil Sds	100	$6⅜	6⅜	6⅜	+⅛
G L Nickl	2000	59	58	58	−1
GL Paper	3300	$32	31⅛	31¾	+¾
GL Pap w	3160	450	425	450	+30
GN Fin	300	164	164	164	−1
Gt W Life	2900	$94½	94½	94½	−3½
Gt West S	1700	255	240	240	−15
G Goose A	z50	$8¾	8¾	8¾	
Greyhnd C	1000	129	128	129	−11
Greyhnd	14195	$20¼	20	20¼	+¼
Guar Tr p	900	$20¼	20	20¼	−¼
Gulf Can	1543	$26½	26⅜	26½	+⅛
Gulfstrem	53500	56	54	55	−2
H to L					
HCI Hldg	500	$5	5	5	+5
HCI Hld w	1800	250	230	250	+24
Hambro C	7700	$6	6	6	
H Group A	500	$5	5	5	+10
Hardee	2500	82	80	80	+2
Hard Crp A	1800	375	370	375	
Harlequin	6405	$11⅞	11½	11¾	−⅛
Harris J A	3450	$7	6½	6⅞	+½
H Wood	1000	98	98	98	−1
Hawker A	7655	$8⅛	8	8	
Hawker pr	555	$65½	65½	65½	−½
Hayes D A	z5	$7⅝	7⅝	7⅝	
Hedway A	300	360	360	360	−5
Highmont	500	94	94	94	−1
Holinger A	z50	$33	33	33	
Home A	1600	$39⅛	38⅞	39	+⅛
Home B	z52	$36⅝	36⅝	36⅝	
H Bramor	600	340	335	340	−10
Howdn DH	200	$11½	11½	11½	−½
Hud Bay A	57925	$18¼	17¾	17¾	−½
H Bay Co	39683	$20⅜	20	20¼	+¼
HB Oil Gas	770	$42	41½	41⅝	−⅜
Husky Oil	11975	$30⅛	29¼	30	+¾
Husky A pr	z50	$41⅝	41⅝	41⅝	
Husky E w	7100	$13	12⅝	12¾	+½
Hydra Ex	z50	40	40	40	
IAC	79920	$19	18⅞	19	
ITL Ind	1600	385	380	380	−10
ITL Ind pr	100	$19	19	19	+1
IU Intl	8050	$13⅛	13	13⅛	+⅛
Imasco A	550	$34	34	34	−⅛
Imp Oil A	21335	$19	18½	18¾	+¼
Imp Oil B	1607	$18⅞	18½	18⅞	+⅜
INCO A	53243	$21⅛	20⅛	20⅝	−⅛
INCO B	750	$21¼	21	21¼	+¼
Inco 7.85	3224	$25	24⅞	25	
Indal	6400	$13⅛	13	13⅛	+⅛
Inglis	100	$11¼	11¼	11¼	
Inland Gas	2600	$10⅞	10¾	10¾	−⅛
Inland G p	1133	$13	12⅞	13	
Inter-City	5300	$7	6¾	6⅞	+⅛
Inter C A p	100	$16½	16½	16½	
Inter C B w	1500	405	395	395	−10
Int Div	100	220	220	220	+5
Intrmetco	1300	$8½	8⅜	8½	+¼
IBM	1036	$300	297	300	+5
Int Mogul	1110	$5	5	5	−⅛
I Mogul A	500	$12¼	12¼	12¼	−⅛
Interpool	200	$43	43	43	
Int Pipe A	13527	$15¼	14⅞	15	−⅛
Ipsco	400	$15	14¾	14⅞	−⅛
Inv Grp A	1780	$12½	12½	12½	
Iron Bay T	100	$6⅝	6⅝	6⅝	−⅛
Irwin T A	2200	345	340	345	
ISO	4100	150	148	150	
Ivaco A	3500	$10¼	10⅛	10¼	+⅛
Ivaco 8.85	100	$50⅛	50⅛	50⅛	
Jannock A	2650	$18⅞	18¾	18¾	−⅛
Jannock B	1007	$18⅞	18⅞	18⅞	−⅛
Jannock 8	2844	$15	14⅞	15	
Jannock w	2586	$9½	9	9⅛	−⅜
Jorex Ltd	4000	68	67	67	−3
K-Tel Intl	700	$5¾	5½	5¾	+¼
Kaiser Re	13175	$15⅛	14¾	15	+⅜
Kam Kotia	9500	130	120	125	−1
Kaps Tran	18500	128	123	126	+2
Kelsey H	725	$20¼	20	20¼	+¼
Kerr A A	8150	$10⅞	10⅝	10¾	+⅛
La Luz	200	$8½	8½	8½	
La Vrndr	100	$9¾	9¾	9¾	+¼
Labatt A	36483	$22⅝	22¼	22½	+¼
Labatt A p	525	$22½	22¼	22½	+½
Lab Min	750	$33¼	33	33¼	+½
Lacana	34150	$7⅞	7⅝	7⅞	+¼
Lacana w	3600	$5⅝	5½	5½	
Laidlaw A	1100	$13¼	13⅛	13¼	
LOnt Cem	100	360	360	360	
L Shore	545	273	273	273	−2
Laurasia	3125	28	28	28	
Lau Fin	3800	$8⅞	8¾	8⅞	+⅛
Lau F 1.25	350	$16¾	16¾	16¾	−¼
Lau F 2.00	400	$26½	26½	26½	−½
Leigh Inst	12535	$5⅛	5⅛	5⅛	−¼
Levy A pr	845	$5	5	5	
Liberian	500	$9¼	9¼	9¼	+¼
Livingsto	100	$25	25	25	
Lob Co A	525	430	420	430	+10
Lob Co B	2050	415	415	415	−10
Lob Co pr	200	$28½	28	28½	+½
Lob Ltd Ap	725	$18¾	18½	18½	−⅜
Lob Ltd Bp	132	$19⅝	19⅝	19⅝	−⅜
Lochiel	33700	272	250	272	+12
Loeb M	150	$7	7	7	+⅛
Lost River	6100	42	36	40	+5
Lytton M	6500	30	29	29	−3
M to O					
MDS Hlth	900	420	415	415	
MICC	64350	$10½	10¼	10½	+¼
MICC 8⅛	1065	$25⅜	25	25⅜	+⅜
MTS Inter	z200	10½	10½	10½	
Mclan H A	400	$16	15⅞	16	
MB Ltd	34770	$19⅜	19	19⅜	+¼
Madeline	560	60	60	60	−1
Madsen	z20	64	64	64	
Magna Int	772	$24½	24⅛	24⅜	+⅜
Magna A	3422	$27	26¾	26⅞	+⅜
Magnason	2100	240	225	240	−10
Magnetcs	8092	124	117	118	−7
Maher pr	400	$7¼	7¼	7¼	+¼
Maislin I	1350	340	335	340	+15
Maistc Wil	2500	274	261	261	−13
Man Bar	6500	105	101	103	+1
M Lf Gard	100	$25¾	25¾	25¾	
Maplex M	100	$6⅝	6⅝	6⅝	+⅛
Marcana	2866	21½	21	21	−½
Mrtme El A	700	$11	11	11	+¼
Maritime	1310	$23¼	23⅛	23¼	+⅛
Mar T 940	832	$11⅝	11½	11½	−⅛
Mar T 765	800	$10¼	10¼	10¼	
Markboro	7500	$16¾	16½	16¾	+¾
Markel F	100	$5⅝	5⅝	5⅝	
Mass Fer	7355	$13½	13¼	13¼	−¼
Mas F A	6200	$21	20¾	20¾	
Mas F B	5485	$20½	20¼	20½	+⅛
Matgmi A	2912	$11⅛	10½	10⅞	+⅜
Mc Adam	2000	32	32	32	−1
McGraw H	2500	$8⅛	8⅛	8⅛	−⅛
Mc Intyre	850	$25⅜	25¼	25⅜	+⅛
McLaghin	1500	$9	9	9	+¼
McLghl 9 p	1560	$24⅛	23¾	23¾	−¼
McLghl w	1250	360	355	360	−5
Melcor	1100	$11⅛	10⅞	11⅛	−⅛
Mentor	1200	252	250	252	−13
Mercantil	3740	$14⅝	14¼	14⅜	
Merland E	10200	$5½	5⅛	5½	
Met Trust	418	$31	31	31	
Midcon	600	130	130	130	−3
Mindamr	500	10½	10½	10½	+½
Minrl Res	2030	165	163	165	+2
Molson A	9905	$19	18½	19	+⅜
Molson B	500	$17	17	17	
Monenco A	2750	$10	9¾	10	+⅛
Mtl Trust	300	$19	18¾	19	+⅛
Moore	31619	$37⅞	37½	37⅝	+¼
Multi Acc	200	400	400	400	−10
Muncpl S L	8430	$8	7⅞	8	+⅛
Murphy	1525	$8⅛	8	8⅛	
NBU Mine	1518	116	115	115	
NRD Min	3000	21	20	20	−1
NaChrs I	15350	59	57	58	+1
Nat Drug	800	$9¾	9¾	9¾	+¼
Nat Drug p	100	$10	10	10	
Nat Pete	4300	84	82	82	−1
Nat Trust	1070	$17¼	17¼	17¼	+¼
Nemco	16150	248	238	239	−9
Neomar	300	133	133	133	−2
NB Tel	876	$22	21¾	21¾	−¼
NB Tel 1.85	116	$22¼	22¼	22¼	
N Kelore	2000	14	14	14	−1
N Provid D	2200	43	42	43	−2
N Que Ragl	1100	139	139	139	−6
N Senator	11300	10	9½	10	
N York Oil	4700	216	215	215	−5
Nfld LP A	11000	$16½	16½	16½	
Nfld Tel	200	$9¼	9¼	9¼	
Nfld Te 975	z135	$22¼	22¼	22¼	
Nick Rim	9000	17½	15½	15½	−1½
Noma A	5000	$7⅞	7⅞	7⅞	+⅜
Noranda A	9625	$27⅞	27½	27½	
Norbaska	11000	44	42	44	+1
Norcen	22640	$15⅝	15½	15⅝	+¼
Norcn 150	840	$25½	25½	25½	−⅛
Nordair A	2100	$10	10	10	
Normick P	300	425	425	425	−15
NC Oils	300	$8⅝	8⅝	8⅝	−⅛
N Canada	3000	40	40	40	+1
Nor Ct 260p	260	$34	34	34	+1½
Nor Ct 270p	280	$33½	32¾	32¾	
Nor Tel	26310	$33	32	32⅞	+⅝
NTecm B w	69150	$11⅝	10½	10⅞	+½
Northgat	24800	$6	5¾	5¾	−⅜
Northld	3500	15½	15½	15½	+½
NS Savngs	z50	$14½	14½	14½	
Nowsco W	900	$41¾	41	41¾	+1
Nu-Wst A	825	$14½	14½	14½	
Nu-Wst p	100	$19⅞	19⅞	19⅞	−⅛
Numac	22015	$35¾	32½	35	+2½
OPI A	400	$12	12	12	+⅛
Oakwood P	13000	360	350	355	−5
Obrien	6500	157	153	157	+4
Ocelot A	600	$11¾	11½	11¾	
Ocelot B	3900	$11⅝	11½	11⅝	
Orchan A	1400	280	275	275	−1
Oshawa A	10005	$6¾	6⅝	6⅝	
Osisk	207800	35	28	30½	+3½
Oxford A	400	$15½	15⅜	15⅜	−¼
P to S					
Pac Coper	4200	197	190	195	−5
Pac Pete	16459	$35⅝	35⅛	35⅜	+⅛
Page Pet	1800	$5⅝	5½	5½	
Paloma P	314	490	490	490	
Pamour A	4250	$6	5¾	5¾	−¼
Pan Centr	1500	30	30	30	+3
Pancana I	100	116	116	116	−4
PanCan P	7620	$32⅜	31⅝	31¾	+¼
Patino N V	z41	$15½	15½	15½	
Pe Ben O	200	300	300	300	
Peerless	200	350	350	350	
Pembina	5000	$5¾	5⅝	5¾	+⅛
P Jewl A	400	$10¾	10¾	10¾	
Petrofina	14415	$18½	18½	18½	+⅛
Petrol	1000	365	365	365	−10
Peyto Oils	3700	$8⅛	7⅞	7⅞	−⅛
Phillips Cb	300	$9⅛	9⅛	9⅛	+⅛
Pine Point	1415	$23¼	22⅞	23¼	+¼
Pitts C	2100	$9¼	9⅛	9¼	+⅛
Place G	23100	105	97	100	+4
Placer	7228	$24½	24⅛	24¼	+¼
Pominex	26800	77	70	72	+3
Ponder	2200	150	150	150	
Pop Shops	8240	$7⅞	7¾	7¾	
Pow Corp A	5163	$16½	16¼	16½	+⅜
Pow C 4¾	z62	$32	31¾	32	
Pow C 5	z12	$11¾	11¾	11¾	
Prairie Oil	1000	$15	15	15	
Precamb	6150	234	226	230	−1
Pre Cable	1300	$10½	10¼	10¼	−⅛
Presion	4525	$17½	17⅜	17½	+⅛
Price Co	z87	$14⅛	14⅛	14⅛	
Prov B Can	1935	$15½	15¼	15½	+⅜
Q Brdcast	200	$8½	8½	8½	−¼
QMG Hldg	10000	40	40	40	−1
Que Sturg	2300	131	130	130	−5
Que Tel 7¾	200	$20	19¾	20	+1
Ram	1150	$12	12	12	
Ranger	15462	$35½	34⅛	35	+1
Rank Org	2300	$5⅛	5⅛	5⅛	+⅛
Rayrock	1025	155	151	155	+5
Readers D	700	$11½	11½	11½	
Redpath A	900	$16½	16¼	16¼	
Redstone	5000	48	45	45	−3
Reed Pap A	4950	$8⅝	8¼	8½	+¼
R Stl A	500	$10⅛	10	10	−⅜
Reichhold	650	$9	8⅞	8⅞	−⅛
Reich 7¼ p	1100	$12½	12¼	12½	
Reich wt	600	$5½	5½	5½	
Reitman A	100	$16¼	16¼	16¼	
Rembrant	100	410	410	410	
Res Servic	4312	255	240	255	+11
Revelstk	1100	$7⅝	7½	7½	−⅛
Revnu Prp	3665	86	84	84	−2
Rileys D	550	140	139	139	−6
Rio Algom	2035	$32¼	32	32	−⅛
R Little	8300	235	226	235	+9
Rolland	100	$7	7	7	
Roman	15560	$27¾	26¾	27¼	+½
Ronald Fd	z95	$15¼	15¼	15¼	
Ronyx Cor	3000	149	145	148	+3
Rothman	200	$22¼	22¼	22¼	
Rothm A p	100	$85½	85½	85½	
Rothm 2p	900	$19	18¾	19	+½
Royal Bnk	36510	$33¾	33⅛	33⅝	+½
Royal Tr A	37436	$19⅜	18⅞	19⅜	+½
Russel H	1900	$11⅜	10¾	11⅜	+⅜
Russel 9¾	800	$22¼	22⅛	22⅛	+⅛
StL Corp p	290	$66¾	66¾	66¾	−¼
Sceptre	3160	$8⅜	8¼	8¼	−⅛
Schneid p B	100	$10⅜	10⅜	10⅜	+⅛
Scintrex	1400	175	170	173	+8
Scot Lasal	5500	280	265	265	−15
Scot York	16950	$6	5¾	6	+⅛
Scotts A	24250	$10	10	10	
Seagram	5609	$28⅜	28⅜	28⅜	−⅛
Seaway M	100	475	475	475	
Seco Cem	500	$9½	9½	9½	
Selkirk A	500	$14½	14½	14½	+½
Shaw Pipe	7200	$9	8½	8¾	+½
Shell Can	19176	$14	13⅝	13⅝	−⅜
Sherritt A	19545	$6¼	6⅛	6⅛	−⅛
Siebens	7460	$27	26½	27	+¼
Silvmq	1000	29	29	29	−1
Silverwd A	800	$8⅞	8⅝	8⅞	
Simco Eri	300	$7	7	7	+⅛
Simpsons	41752	$5⅜	5¼	5⅜	+⅛
Simpson S	2530	$7⅜	7¼	7¼	−⅛
Sklar M	33400	184	180	183	+3
Sklar W	2900	1	1	1	−4
Skye Res	3300	$7	6⅝	6¾	−⅛
Skyline H	9500	335	330	330	−5
Slater Stl	9625	$9⅜	8½	9¼	+⅝
Sony Corp	1450	$9	8¾	9	+¼
Southm A	450	$24	23⅝	23¾	
Spar Aero	1850	$7	6⅞	6⅞	−⅛
Spar Aero p	400	$16⅛	16⅛	16⅛	
Spooner	3000	40½	40½	40½	−1½
St Brodcst	2000	$12½	12¼	12½	+½
Stand I A	200	$12¾	12¾	12¾	+¼
Stelco A	55805	$26⅞	26	26¾	+¾
Steep R	z50	276	276	276	
Steetley I	100	$12½	12½	12½	+⅜
Steinbg A	529	$19½	19	19½	+⅝
Ster Trust	100	$11	11	11	+½
Strathrn A	17048	145	122	145	+20
Sud Cont	7000	37	37	37	+½
Sulivan A	1300	163	160	160	−6
Sunbrst E	2000	7	7	7	
Superior E	2000	60	60	60	−2
Surpass C	500	$5¼	490	5¼	+60
T to Z					
Teck Cor A	2000	$6¾	6⅝	6¾	+⅛
Teck Cor B	916	$6⅜	6¼	6⅜	+⅛
Teledyne	600	$67⅞	67⅝	67⅞	+⅜
Tex Can	3508	$37¼	37	37¼	
Texaco pr	265	$81	81	81	+½
Txgulf	11550	$24½	24⅛	24¼	+¼
Txglf p	300	$45	45	45	
Thom L	2000	32	32	32	+2
Thom N A	8350	$14	13¾	14	+¼
Thom N pr	100	$44¾	44¾	44¾	+¾
Tombill	6500	55	53	54	+3
Tone Craft	1400	$8¼	8	8	−½
Toromont	1000	310	300	300	−20
Tor Dm Bk	65091	$20⅝	19¾	20¼	+½
Torstar B	6056	$16¾	16⅝	16⅝	
Total Pet	4425	$12¼	12	12	−¼
Totl Pet w	1700	460	440	440	−25
Traders A	10635	$18¼	17⅝	18¼	+⅝
Trader A p	420	$26	26	26	+¼
Tr 10¼	300	$12	12	12	−¼
Trade 7½ p	350	$46	46	46	−¾
Trader 69 w	1875	$6	6	6	
Tr Can Res	12100	198	186	186	−16
Trns Mt A	5600	$9⅜	9¼	9¼	−⅛
Transair	1200	175	175	175	
TrCan PL	10597	$15¾	15½	15⅝	
TrCan B pr	290	$39	38⅞	39	
TrCan C pr	2050	$51	51	51	+½
TrCan D p	175	$56½	56½	56½	+⅞
Travlway	800	$8¾	8½	8¾	+⅛
Treco Inc	200	415	415	415	+15
Trimac A	1100	$17	17	17	+⅛
Trc 9.12	100	$27	27	27	−¼
Trimac wt	250	$10	10	10	
Trinity Res	27300	340	320	335	+10
Turbo Cl A	1903	$5¼	5⅛	5⅛	−⅛
Turbo Cl B	5652	$5	490	495	+5
Ulster Pet	13400	104	100	104	+4
Unicorp F	1000	140	140	140	
Un Carbid	z68	$18⅛	18⅛	18⅛	
UGas A	4633	$11¼	11	11¼	+⅛
UGas 6 pr	z8	$37½	37½	37½	
UGas 8¾	2000	$24¾	24⅝	24⅝	+½
Union Oil	4100	$14½	14¼	14¼	−½
U Canso	2950	$10	9⅞	9⅞	
Un Corp	650	$13	12¾	12⅞	
U Keno	100	$10⅜	10⅜	10⅜	+⅛
Un Reef P	1000	33	33	33	
U Siscoe	2075	$7¾	7½	7⅝	−⅛
Un Tire A	2200	220	205	205	−15
Un Tire 7p	2900	240	240	240	+10
Un Wburn	233	$11	11	11	
U Sections	700	$6¾	6¾	6¾	
Upp Can	4400	260	255	260	
VS Serv A	366	$6½	6½	6½	
Van Der	800	420	405	420	+15
Versatile	3925	$15	14⅞	15	+¼
Versatil A	7800	$15	14⅞	15	
Vestgron	600	$11¾	11½	11¾	+1½
Vic G A	z40	$31⅝	31⅝	31⅝	
Vic G Tr p	100	$36	36	36	−1
Voyager P	4100	$12½	11¾	12½	+⅞
Vulcan Ind	550	$10⅜	10	10⅜	+½
Wafrbord	100	425	425	425	
Wainoco O	100	$19¼	19¼	19¼	−⅛
Wajax A	600	$9¾	9¾	9¾	
Walk GW A	7656	$33½	33⅛	33½	
Wardair	950	460	455	460	
Warn Can	100	$8	8	8	
Weldwod	4900	$16½	16½	16½	
Wstburne	21020	$22¼	21⅞	22⅛	+½
Wcoast Pt	3850	$10¾	10½	10⅝	+⅛
W Pet A p	100	$21	21	21	+¼
Wcoast T	8579	$11½	11⅜	11⅜	−⅛
Wcoast w	17046	249	247	249	
W Bcas B	z50	$10½	10½	10½	
West Mine	4900	400	390	400	
Westfield	12750	135	129	130	−5
Westmill	500	110	110	110	
Weston	11700	$17	16¾	17	+½
Wstn 4½p	z46	$54⅛	54	54⅛	
Whithorse	1200	400	400	400	
Whonok A	531	$10⅞	10⅞	10⅞	−⅛
Wilco	6000	15	15	15	−½
Willroy	10204	245	240	240	−5
Win-Eld	3200	12	12	12	+2
Woodreef	7500	58	57	58	+1
Woodwd A	765	$18⅛	18	18	−⅛
Wrlwid	3100	$5⅝	5½	5⅝	−⅛
YER Prop	200	$23¼	23¼	23¼	+⅛
Yk Bear	300	490	480	480	−20
York Cons	1062	73	73	73	+3
Y Lambton	z100	44	44	44	
Yukon C	4700	268	261	268	+3
Zellers	8012	$8⅞	8¾	8¾	
Trust Units					
BBC R un	3410	$16¼	16⅛	16¼	
BM-Rl un	9633	$15¾	15½	15⅝	−⅛
C Perm un	1300	$8¼	8⅛	8¼	+⅛
C Realty u	7564	$8	7⅞	8	
TD Realty	5167	$26⅞	26½	26½	−⅜

today's markets

Toronto

TORONTO (CP) — The Toronto stock market continued sharply higher in active mid-afternoon trading, spurred by a 10-point advance at New York.

Advances led declines 227 to 193 with 635 issues unchanged.

Osisko Lake Mines Ltd. was up four cents to 31 cents on the sale of 190,500 shares after falling back from a new high of 35 cents following its opening resumption. The company has reported successful testing of an Alberta gas well in which it holds a 50-per-cent interest.

Among industrials, Northern Telecom gained 1¼ to $33, General Motors 1 to $70, Ashland Oil Canada ⅞ to $19½, Commonwealth Holiday Inns ⅞ to $8 and CAE Industries A ⅞ to $14⅛.

Magnetics International fell seven cents to $1.18, Tonecraft Ltd. ½ to $8, Magnasonic Canada 25 cents to $2.25, Toromont Industries 20 cents to $3.00 and Greyhound Computer 11 cents to $1.29.

They noted that investing institutions seemed particularly eager to increase their stock holdings before they make their mid-year reports on their portfolios at the end of June.

By a number of measures, many institutions had large percentages of their assets out of the market when stock prices began soaring this spring. Catch-up buying by these institutions has been widely cited as a primary reason for the market's recent gains.

New York

NEW YORK (AP) — The stock market rose sharply again in extremely heavy trading, carrying its spring rally to new highs.

NYSE volume reached 38.05 million shares by mid-afternoon. The record for a single session of 63.51 million was set April 17.

Analysts said the market's sharp rise Monday had stirred up additional enthusiasm for stocks.

Montreal

MONTREAL (CP) — Prices were generally higher in heavy trading on the Montreal Stock Exchange. Canada Cement Lafarge climbed ⅜ to $11, Alcan ⅞ to $33, Cominco ¼ to $28½, Canadian Marconi ¼ to $7 and Canadian Imperial Bank of Commerce ⅛ to $29⅛. Algoma Steel fell ¼ to $21¼ and Pacific Petroleum ⅛ to $35½. Among speculative issues, Dumagami Mines declined four cents to $2.05 on a volume of 8,800 shares traded.

London

LONDON (CP) — Prices moved moderately higher near the close of light trading on the London stock market. The Financial Times index was up 2.6 to 477.1 an hour before the close. Leading industrials edged higher in quiet activity, while oil issues gained in the wake of Monday's North American advances. Gold stocks declined with lower international bullion prices.

7¼% PRIME55
• Chequing/Savings
• Monthly interest
• No Service Charges
• No Minimum Balance
WESTCOAST SAVINGS CREDIT UNION

INDUSTRIAL APPRAISER

Is required by the British Columbia Assessment Authority for its Thompson North Regional District. The successful applicant will be based in Kamloops and typical duties of the position include: valuation of major and complex industrial properties (structures and machinery) on a regional district basis; provides guidance in appraisal procedures techniques and work program planning; conducts staff training programs; monitors quality of assessments; defends assessments at all levels of assessment review; prepares reports on appeals to the Court of Revision, Assessment Appeal Board and Supreme Court; writes comprehensive technical reports; other duties as required, considerable travelling is necessary. Applicants should possess a University degree in a related discipline and be eligible for accreditation in the Appraisal Institute of Canada, A.A.C.I., or R.I.(B.C.) Diploma (Appraisal) and have extensive background in the appraisal of industrial properties, or an equivalent combination of education and experience. Supervisory experience is a definite asset. This position will appeal to those earning $22,000 p.a. Full competitive fringe benefit package.

Competition No. 78-53.

Closing Date: June 15, 1978.

Application forms may be obtained from the various assessment offices located throughout the province. Please direct completed application forms to:

Director — Personnel
B.C. Assessment Authority
1537 Hillside Avenue
VICTORIA, B.C.
V8T 4Y2

LONDON

LONDON (CP) — Closing stock quotations Tuesday in new pence unless pounds are indicated; x-indicates that quotations includes dollar premium based on latest conversion rate, 0.6763. Associated Brit Foods 70; Babcock and Wilcox 131; Bass Charrington 166; BICC 112½; xBlyvoors 402½; BOC International 76; Boots 190; Bowater 190½; Brit Am Tomb 335½; Brit Assets Trust 73½; Brit Petroleum 868; xBroken Hill Prop 434⅞; Buffels 11⅜; Burmah Oil 67; xCanadian Pac stgx £13½; xCharter Cons 133½; Cons Gold 175; Courtaulds 124; De Beers 350½; Distillers 181; Dunlop 74; EMI 146½; xF.S. Geduld 18¾; Gen Elec 261½; Glaxo 577½; Grand Metropolitan Hotels 114¾; Gr Un Stores 276; Guest Keen 259; Hawker Siddeley 222; Hoover 323; ICI 391½; Imp Tob 78¾; Kloof 637½; Marks and Spencer 145; Metal Box 312; Minorco 184; xPhillips 985; Pilkington Bros 484½; Plessey 100; Rank A 260; Rio Tinto Zinc 228½; Roan Consol 71; Sel Trust 409; Second Scott Inv 102¼; Shell T and T 560½; Tanganyika 162; Thomson 249½; Thorn 330; Tube Investments 382; Ultramar 271½; Unilever 520; Union Corp 256; Vaals 15¾; Vickers 174½; Western Diefontein £26½; Western Deep Level 950; xWest Mines 85½; W Holding 21¾; Woolworth 66; Zambian Copper 15¾.

Bonds Brit Transport 60¼; Brit Cons 19⅞; Treasury 8½ 91⅝; War Loans 29⅝.

GRAIN

MONDAY
WINNIPEG
(Quotations in metric tons)

	Open	High	Low	Close	Fri.
Flax					
Jly	268.00	269.70	266.50	267.70	269.90
Oct	264.50	266.30	263.00	264.50	265.50
Nov	—	—	—	263.20	264.00
Rapeseed Vancouver					
Jun	327.00	331.70	327.00	331.10	330.40
Sep	316.50	318.50	314.00	318.00	317.80
Nov	292.50	294.50	291.00	292.70	293.20
Barley					
Jly	78.50	78.50	78.30	78.40	79.30
Oct	78.50	78.50	78.00	78.30	78.80
Dec	78.00	78.30	77.90	78.00	78.60
Oats					
Jly	82.00	82.00	81.00	81.20	82.50
Oct	78.50	78.50	77.50	77.70	78.80
Dec	77.00	77.00	76.00	76.30	77.30
Feed Wheat					
Jly	101.30	101.30	99.20	99.20	102.00
Oct	98.80	98.80	98.00	98.00	98.90
Dec	95.00	95.00	95.00	95.00	95.40
Rye					
Jly	106.00	106.30	106.00	106.30	106.20
Oct	105.50	105.70	105.50	105.50	105.40
Nov	—	—	—	105.70	105.70

CHICAGO

	Open	High	Low	Close	Ch'ge.
Wheat					
Jul	3.23	3.30	3.20	3.29½	+.06
Sep	3.22	3.32	3.22	3.31¾	+.06
Dec	3.31	3.39½	3.29½	3.39¼	—
Corn					
Jul	2.61	2.64	2.59½	2.64	+.03
Sep	2.61	2.64½	2.60¾	2.64½	+.03
Dec	2.63½	2.67½	2.62	2.67½	+.03½
Oats					
Jul	1.42	1.45	1.41	1.44¼	+.03½
Sep	1.46¾	1.50¼	1.46¼	1.49½	+.02½
Dec	1.53¼	1.56¼	1.52¼	1.55½	+.02½
Soybeans					
Jul	6.95	7.08	6.86	7.05¾	+.03½
Aug	6.90	7.03	6.80	6.99½	+.04¾
Sep	6.66	6.92	6.59	6.81½	+.13
Soybean Oil					
Jul		27.10	26.50	26.95	−.40
Aug		26.60	25.90	26.48	−.34
Sep		26.10	25.26	25.95	−.18
Soybean Meal					
Jul		177.90	173.30	177.20	+2.50
Aug		178.50	173.80	178.20	+3.40
Sep		178.00	172.50	177.60	+2.60

CATTLE

CALGARY (CP) — Receipts to 11 a.m. at the Calgary public stockyards of 1,625 head saw a heavy run of slaughter steers and a normal run of slaughter heifers and cows.

All classes of slaughter cattle met a narrow demand with dull activity from local buyers. Slaughter steers traded under pressure at prices $3 lower, with one load of heavy 1,200 pound steers sharply discounted a full $10.

Slaughter heifers sold $2.50 lower while slaughter cows of all grades sold $2 lower.

A1-A2 steers over 1,000 pounds 65-67, under 1,000 pounds 63-66. A1-A2 heifers over 850 pounds 65-66.90, under 850 pounds 62-64.

CLOSING AVERAGES

TORONTO

Comp Index	1144.34	+ 6.72
Metals	1008.03	+18.38
Golds	1355.96	−19.73
Oil, gas	1365.36	+10.87
Paper, frst	1061.83	+14.12
Cons prod	1065.23	+ 1.56
Ind prod	983.02	+12.81
R Est, con	1793.71	— 1.04
Transprtn	1303.42	+39.06
Pipelines	1346.45	+ 2.36
Utilities	1351.47	+ 7.20
Communica	1219.98	+ 8.70
Merchantsg	970.29	+ 8.12
Financial	1108.53	+ 7.86
Management	1371.88	+ 8.33

Volume: 5 million.

NEW YORK

31 Industrials	866.51	+ 2.68
20 Transport	231.35	+ 1.80
15 Utilities	106.66	+ .27
Composite	296.51	+ 1.26

Volume 52 million.

VANCOUVER

VANCOUVER (CP) — Prices were mixed in moderately active trading on the Vancouver Stock Exchange. Volume to 10:56 a.m. PDT was 1,370,760 shares.

In the industrials, Daon Development was up ⅛ at $8⅛ on 3,900 shares and B.C. Telephone Rights A was unchanged at .45 on 2,000. Computrex Centres was unchanged at .20 on 1,000 shares. Rose Mountain was unchanged at .70 and Seagram Co. was up ⅛ at $28⅝.

On the resource and development board, International Balfour Resources was up .45 at $4.35 on 160,300 shares and Redford Mines was up .07 at $1.50 on 50,300. Forum Resources was unchanged at .41 on 48,500 shares and Golden Granite was down .01½ at .26 on 45,500. New Cinch Uranium was up .25 at $2.10 and Great Hercules Resources was unchanged at .60.

Early Quotes

Following are 10:15 a.m. PST prices on a selected list of stocks provided by the Vancouver Stock Exchange. Net change is from previous day's close.

Stock	Sales	High	Low	10:15	Ch'ge
Resource and Development					
Int Balfr	155800	440	420	440	+50
Forum	48500	41	41	41	
Redfrd	38800	152	141	150	+7
Gdn Gnt	29500	28	26	26	−1½
N Cinch	15900	210	165	204	+19
Avino	15000	29	29	29	
Pthfndr	15000	37	36	37	+1½
Agassiz	14500	119	115	117	−1
Sonc Ry	13500	30	29	30	+½
Kndahr	12000	58	58	58	
INDUSTRIALS					
BCT r a	2000	45	45	45	
Daon Dv	1900	$8⅛	8⅛	8⅛	+⅛
Comput	1000	20	20	20	
H Roach	1000	125	125	125	+10
Grouse	800	70	70	70	
Seagrm	500	$28⅝	28⅝	28⅝	+⅛

CLOSING VANCOUVER STOCKS

Complete tabulation of Monday transactions. Quotations in cents unless marked $. Net change is from previous close of same lot type.

Stock	Sales	High	Low	Close	Net Ch'ge
Resource and Development					
Aaron	2300	153	150	150	−2
Afton	400	$8½	8½	8½	−¼
Agassiz	3000	118	118	118	+3
Aleta	1000	20	20	20	+1½
Alice Lk	3000	11	11	11	
Anglo Bo	2400	154	145	154	−1
Arcdia	1500	10½	10½	10½	
Azure	1100	89	89	89	+3
Barier R	2000	49	49	49	
Bath N	2000	40	40	40	
Bll Mly	500	13	13	13	
Bimorl	17250	132	120	129	+2
Benson	500	26	26	26	−1
Betina	8500	56	54	56	+4
Bmeda	2000	135	135	135	
C T Exp	5000	92	90	90	
BX Dev	2503	475	460	460	−15
Caldnia	2200	103	100	100	
Calico	1000	9	9	9	
Camro	2000	29	28	28	−1
C Barr	1400	187	187	187	
Canalta	4000	29	29	29	+1
Carolin	1000	220	218	220	+5
Caspan	3450	410	400	400	
Casino	15500	15	15	15	
Castle	1100	160	160	160	−5
Celico R	1000	275	275	275	
Charltn	34000	57	50	57	+3
Cheyen	3584	350	315	350	+30
Claymr	6000	60	58	58	−2
Cmaplx	2200	190	180	180	−10
Con Am	4500	40	40	40	+5
C Bound	3000	27	27	27	
C Five St	1300	130	130	130	
Cns Klco	13500	42	38	39	−1½
Con Trn	2000	21	21	21	
C Silver	1067	38	38	38	
Coralta	2500	60	60	60	+1
Cream S	6000	15	14	15	+2
Dankoe	z20	205	205	205	
David	9500	70	69	70	+2
Davnpt	250	33	33	33	
Dual res	4500	120	117	117	−1
Eagle R	8500	19	17	17	−3
Enex	4000	59	58	59	+1
Focus R	2200	690	690	690	
Forum	53583	42	41	41	
Futurty	2000	30	29	30	
Galaxy	1300	20	20	20	
Galvstn	1650	87	83	83	−5
Gentry	3300	25	24	24	
Glamis	2000	27	27	27	
G Gate	2000	46	46	46	
Gdn Gnt	184200	28	24	27½	+3½
Gldn Std	6200	10	10	10	
G Hercul	474400	63	55	60	+8
G N Pete	5000	30	29	29	+1
Grnlnd	2000	10	10	10	
Grndst	11725	90	80	90	+15
Hallmk	3000	30	28	28	−2
Hecate	2000	52	52	52	+1
Hihawk	5000	18	17	17	−1
Hilnd Cr	1300	80	80	80	
Hmont	6000	95	94	95	
Holofi	1000	22	22	22	
Host	500	105	105	105	
Imp Met	1500	26	26	26	−1
Intrcp	2600	165	159	164	+14
Intgold	4000	64	60	60	
Int Balfr	11100	410	380	390	
Intl Pyr	1000	18	18	18	
IShasta	1000	116	115	115	−5
Kamad	2000	52	50	50	
Kndahr	6000	59	57	58	−2
Keith	23000	60	59	59	−1
Kindx	2000	21	21	21	
La Teko	2000	80	80	80	−10
Lion Mn	3000	48	45	46	−1
LMC R	6000	10	9½	9½	
Logtng	3000	150	145	150	
Lori E	1500	10	10	10	
Lornex	1500	$14	13¾	14	
LP Ind	5500	35	34	34	−1
MCP R	2000	40	40	40	+5
M M Prc	5000	22	22	22	
Makao	2000	26	26	26	−1
Mnchst	2350	46	46	46	
Mark V	2400	120	110	120	
Myrck	9400	80	80	80	−5
Mirmit	1500	41	39	41	
Mt Grnd	7600	180	175	180	+5
Mos Crk	6000	77	73	73	−5
Mtn Stat	1000	370	360	360	−10
Mndee	10000	90	90	90	+4
Musto E	18000	190	187	187	+12
N Cinch	8670	219	185	185	−45
N Frontr	9900	350	340	340	−10
Nw Min	6000	70	70	70	+1
N Privtr	z300	7	7	7	
N Terr	500	17	17	17	
Ni Cal	4300	$18⅛	18	18	
No 6 Mot	2000	50	50	50	
Norex	13900	50	50	50	−4
Nthair	2900	260	260	260	+3
N Hart re	15040	19	18	19	+1
N Bullon	5000	15	15	15	
NW Vent	2500	85	82	85	
Nu Engy	3000	285	275	275	
Oxbow	8600	130	125	127	−3
Pac Cas	2000	20	20	20	
Pac Cyp	5000	70	70	70	
Pclfc Rs	3500	18	15	18	+4
P Acher	7375	48	46	46	
Pthfndr	48500	35½	33	35½	+3½
Perry R	6600	120	120	120	
Piper	24800	380	345	380	+35
Plains P	3000	40	36	36	−4
Prism	1500	76	76	76	−4
Qtsino	8400	50	49	49	−1
Rainier	500	85	85	85	
Ramm	11000	55	50	55	+5
Redfrd	97600	145	135	143	+5
Rhodes	z156	40	40	40	
Rimrck	1300	92	92	92	−3
Rio Plat	5000	35	35	35	−1
Robert	5000	47	45	47	
Rosmc	2000	18	18	18	
Sabina	3000	55	50	55	
Sna Res	1000	23	23	23	+2
S Jcinto	5000	34	32	33	
Seatrth	1000	25	25	25	+1
Secrtrt	14000	14	13½	14	
Seneca	1000	85	85	85	−5
Sheba	500	36	36	36	+3
Silmil	2044	20	20	20	
Silvana	5800	200	195	200	+10
Slvrdo	1162	22	22	22	
S Spring	1000	18	18	18	−2
Skat Res	500	140	140	140	+5
Slocan	2000	50	50	50	+3½
Sonc Ry	23550	30	29	29½	
Stall Lak	7800	50	40	50	+5
Stampd	26500	545	530	535	+5
Sunlite	1300	$6⅛	6	6	
Susie Gd	8300	89	86	88	+3
Sydney	5140	85	85	85	+3
Tcoma	15000	61	60	60	
Terra	2200	490	475	480	−20
Thor Ex	1000	207	200	207	−3
Tnta Hill	1000	7	7	7	
Torngn	20200	106	99	106	+6
Trnsclt	700	65	65	65	
Tricor	5000	23	22	22	
Trsmo	3000	13	13	13	
Tyee	16500	53	52	52	
UCbrge	2000	23	23	23	−2
UFC	3000	14	13	14	
U Hrne	3600	165	155	165	
Un Rayr	4000	47	46	47	−1
Vally Co	240	890	887	890	
Vntor R	40320	150	145	145	−2
Vestor	1500	35	33	33	−2
Wlcm N	1000	130	130	130	
W Mines	2200	400	400	400	
Wn Wrn	1000	40	40	40	
Wndmlk	1875	58	58	58	−2
Ykn Rev	2000	26	26	26	+1
Yukn Gd	13000	34	34	34	
Warrants and Rights					
mirmt w	24000	6	6	6	
P Cyp w	2500	10½	10½	10½	
Sllv Wts	8900	45	42	45	+3
INDUSTRIALS					
Athbsc	800	160	155	160	+5
BBC Un	200	$16¼	16¼	16¼	+⅛
Bell	600	$58¼	58¼	58¼	
BC Tel	z50	$16⅜	16⅜	16⅜	
BCT 5.15	100	$65½	65½	65½	
Cdn Jvln	1700	170	170	170	
Canfor	1300	$6	6	6	−⅛
Daon Dv	600	$8	8	8	
Doman	400	$5½	5½	5½	+⅛
Goldie A	100	420	420	420	
GN Land	1000	61	61	61	
H Roach	1040	115	110	115	+5
M B	200	$19⅛	19⅛	19⅛	+⅛
NW Spts	100	375	375	375	
Seagrm	4000	$28½	28½	28½	
VANCOUVER CURB EXCHANGE					
Abella	181425	125	88	118	+37
Able Ex	1000	8	8	8	
Acacia	4000	24	24	24	−1
Alcum	1000	63	63	63	
All Star	7500	45	36	44	+11
Allwest	500	65	65	65	+4
Amber	3000	52	52	52	−1
Amca	13500	91	87	90	+5
Amigo S	6500	30	28	30	+1
Aries	14500	92	87	90	
Arizako	1000	25	25	25	
Astra	12000	58	55	55	−5
Bch Gld	29000	19½	18	19	
Bishop	2000	28	27	27	
Bonevil	2000	16	16	16	
Brent	700	150	140	150	+5
Bute	8500	55	50	55	+5
Cannon	1700	15	15	15	
Canzna	1000	62	62	62	+2
Carder	1500	50	50	50	−5
Chanel	49200	64	59	62	
Cleaver	10000	26	25	25	−1
Cst Int	2300	31	31	31	
Cobre	5500	28	28	28	−1
Cinola	3000	70	68	68	−2
Darva R	5000	28	25	28	−7
Decker	3700	112	110	112	
Diana	500	19	19	19	−1
Dorifa	5453	68	65	67	+1
Dungan	1000	56	56	56	+1
Edina	35500	56	48	55	+10
Envoy	7000	26	26	26	
Farrah	7000	74	70	74	+6
Gillian	5000	15	15	15	
Gilford	38300	50	45	50	
Gold An	10500	90	85	88	+3
Gn Smrk	5500	33	32	32	
Grnwd	2300	85	80	85	
Hesca	3000	17	17	17	
Hoko	2000	31	31	31	
Hub	500	12	12	12	−3
Icoast R	666	161	161	161	−9
I Wellin r	3000	118	115	115	
Iona Svr	4000	70	68	68	−4
Juniper	1500	10	9½	9½	
Leman	4500	77	75	77	+2
Luaarn	8500	45	44	45	+1
Lustre G	3500	165	162	165	+3
Meridn	12500	43	42½	43	
Mtneer	3000	58	58	58	
NCA Mrl	500	30	30	30	+4½
Nahatl	1000	14	14	14	+½
N Aston	400	100	100	100	
Nortek	1000	25	25	25	−1
Nthn En	4200	20	20	20	
N Lights	1000	30	30	30	+2
Norwin	2500	68	65	68	+2
Orina	5000	14	14	14	
Pan Arc	16850	560	525	535	+15
Penn E	500	53	53	53	
Petrox P	3000	55	54	54	
Philco R	8000	90	85	89	+1
Poney	3000	29	29	29	+2
Quinto	1000	36	36	36	
Reactr	7000	24	24	24	−1
Regncy	300	320	315	315	−5
Sands M	500	54	54	54	+4
Santa S	1500	28	27	27	−1
Seatu	10500	60	60	60	
Slvr Fls	1000	27	27	27	
Sothcn	12500	52	49	52	+2
Sunrise	2000	36½	36½	36½	+½
Tmpco	3000	37	35	37	+2
Tandm	6500	62	55	62	+8
Thdr Ck	3500	200	195	200	+5
Trident	2000	58	58	58	−5
Un Gunn	2240	33	33	33	
Univex	8500	29	28	28	−½
Valdez	3000	65	65	65	−1
Vantag	2300	71	68	68	+2
Veronx	168000	55	40	55	
Westfrt	1000	95	95	95	
Wstmnt	1000	28	28	28	
TOTAL VOLUME					2,563,878

ALBERTA

Stock	Sales	High	Low	Close	Net Ch'ge
Abacus	3351	$5¾	5¼	5¼	−¼
Abacus prA	150	$84½	83½	84½	
Acroll	300	135	135	135	+10
Barons	1000	9	9	9	
Bashaw	15000	9	9	9	+½
Bearcat	200	285	285	285	−15
Calwest	1000	94	94	94	−1
Capital Cabl	1000	$7½	7½	7½	
Clearport	1200	220	215	215	
Commercl	14500	60	56	58	+1
Concept	500	300	300	300	
Conventur	6100	$5⅜	5¼	5¼	+⅛
Helgena	700	100	100	100	−1
Howesound	1000	50	50	50	
Kintla	10000	80	77	80	+3
Lariat	14500	90	85	90	+5
Missi	2000	75	75	75	
Multiple	1000	26	26	26	+1
NRG	8600	500	400	415	−85
N Forty-Four	300	$6⅞	6⅞	6⅞	
N Gateway	1000	140	140	140	
Northrim	7600	155	139	139	−16
Omega	2500	275	275	275	−5
Peregrine	2500	124	110	110	−14
Savanna	400	160	160	160	
Seagull	9291	345	335	340	−10
Troy	2900	210	200	210	+10
Univ Explor	200	185	185	185	−5
Western	1000	40	40	40	

Total sales: 110,549.

LONDON METALS

LONDON (AP) — Closing metals in pounds sterling a metric ton; silver in pence a troy ounce:

Copper spot 758.5-759.5; copper future 779-780

Tin spot 6,740-6,760; tin future 6,610-6,620

Lead spot 321.5-322; lead future 331.5-332

Zinc spot 333.5-334.5; zinc future 343-343.5

Silver spot 291.6-291.8; silver future 299.1-299.2

Foreign Exchange

MONTREAL (CP) — Tuesday's foreign exchange nominal selling rates at 11 a.m. EDT supplied by the Bank of Montreal: These rates are called nominal because they fluctuate during the day and vary at each bank. Australia dollar 1.2780; Austria schilling .0770; Bahamas dollar 1.1230; Barbados dollar .5640; Belgium convertible franc .03435; Bermuda dollar 1.1230; Brazil cruzeiro .0658; Bulgaria lev 1.2315; China renminbi .6575; Colombia peso .03244; Czechoslovakia crown .2180; Denmark krone .2000; France franc .2445; Germany mark .5375; Greece drachma .0325; Hong Kong dollar .2415; Hungary forint .0281; India rupee .1360; Italy lira .001300; Jamaica dollar .7385; Japan yen .005105; Mexico peso .0505; Netherlands guilder .5020; New Zealand dollar 1.1430; Norway krone .2082; Poland zloty .0335; Portugal escudo .0254; Romania leu .2406; South Africa rand 1.2887; Spain peseta .0140; Sweden krona .2425; Switzerland franc .5975; United Kingdom pound 2.0206; United States dollar 1.1133; U.S.S.R. ruble 1.5833; Venezuela bolivar free .2615.

Quotations in Canadian funds.

$ EXCHANGE

In Victoria today purchase of U.S. funds in terms of Canadian dollars is 1.1120 for cash, 1.1125 for cheques and 1.0720 for coins. Selling rates are 1.1255 for cash and 1.1225 for cheques.

MONTREAL (CP) — U.S. dollar in terms of Canadian funds at noon today was up 23-100 at $1.1182. Pound sterling was up 13-25 at $2.0356.

In New York, the Canadian dollar was down 19-100 at $0.8942. Pound sterling was up 1-10 at $1.8205.

SILVER

MONDAY

Closing basic price of 1,000-ounce certificates in the Victoria area, according to the Scotiabank, $5.30 U.S. bid per troy ounce and $5.23 asked. Previous day $5.36 and $5.40.

Don't Buy a Guaranteed Investment Certificate Before You Contact Us!

10%

Annual Interest on Five Year Debentures

Call 800-661-1143 or Complete Coupon Below

• Other terms and interest payment schedules available
• NO Service Charges

AMIC
MORTGAGE INVESTMENT CORPORATION

Member: Canada Deposit Insurance Corporation.

To: AMIC Mortgage Investment Corporation, Suite 100, Gaslight Square, 517 - 10th Avenue S.W., CALGARY, Alberta T2R 0A8 — Please send me more information on AMIC 10% Five Year Debentures. VT7

Name: ____________

Address: ____________

Postal Code: ________ Telephone ________

I WANT TO WORK

I am HIGHLY QUALIFIED in all aspects of Industrial Safety, Fire and Security Protection. I desperately need a job. If you can use my qualifications

CALL MR. DALY 386-0774

OPEN HOUSE — 6326 RODOLPH ROAD
WED. and THURS. EVENING 6:30-9 P.M.

This new quality built home sits on a half acre lot with loads of room for a tennis court and a swimming pool. For those who don't play tennis or swim, they can enjoy the views of farmland and mountains. Inside this 4-bedroom home you will find a sunken living room off a very large kitchen with eating area and so much more that you must see to appreciate. Realistically priced at $148,000.

386-6331 JOHN MacDONALD 384-9160

A.E. LePAGE WESTERN LTD. REALTOR

"The name friends recommend to friends"

6-6X

CORDOVA BAY PANORAMA
$99,000

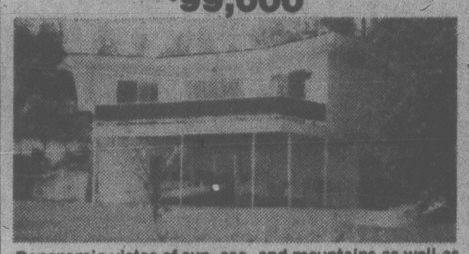

Panoramic vistas of sun, sea, and mountains as well as seclusion. First time offered, this beautifully situated, no-step, 3 or 4-bedroom home. Hexagonal living room with skylite. Separate dining room, laundry room on main. High basement offers dance hall size rec. room with access to lower garden. Needs some redecorating, but at this price you can afford to. New Exclusive Listing.

DFH

PHIL WARREN
477-7291 Anytime
D.F.H. REAL ESTATE LTD.

REAL ESTATE NETWORK

6-6X

Development Financing? It's No Big Deal!!

Money is available, it's how quick you get it that can make or break your project. Talk to us first, we've had years of experience in funding developers. We know the problems you face, and we can help you solve them. We're interested in talking to anyone who can make profitable short-term use of our money. We also provide long-term second mortgages at prime rates on commercial properties.

call Jack Harms
388-5521

HELLERnatofin

Suite 1108
1175 Douglas Street
(604) 388-5521 Victoria V8W 2E4

"We want to help you make it happen" 5-9

BONDS

TORONTO (CP) — Prices were higher in active trading on the Canadian bond market Monday. The short end of the market was up five cents. Mid-, long-term and provincial issues rose one-quarter of a point. Corporate issues gained one-eighth. Day-to-day money was available at 8¾ per cent.

Gold

LONDON (AP)—Closing gold prices Monday in U.S. dollars an ounce: London-183.50; Paris-184.39; Frankfurt-182.77; Zurich-183.125; Hong Kong-179.95.

OPTIONS

Options			Open Vol	Int	Last	Stock Close
Abitibi	Feb $15		40	55		
Abitibi	Feb $12½		180	42	190	2
Abitibi	Aug $10		$3⅛	$3¼	$3¼	67
Abitibi	Aug $15		10	15		
Abitibi	Aug	$7½	$5¼	$5¾	80	
Abitibi	Aug $12½		80	100	100	171
Abitibi	Nov $10		$3⅜	$3⅜	$3¼	30
Abitibi	Nov $15		25	30	25	53
Abitibi	Nov $12½		135	145	125	352
Alcan	Feb $30		$4¾	$4⅞	$4¼	12
Alcan	Aug $25		$7⅛	$7⅜	$7¼	67
Alcan	Aug $22½		$9¼	$10	$9	8
Alcan	Nov $25		$7½	$8	$6¾	41
Alcan	Nov $27½		$5¼	$5¾	$4½	125
Asama	Jan $10		$5¼	$5¾	$5¾	27
Asama	Jan $15		$2¼	$2½	$2⅝	156
Asama	Jan $12½		$3⅛	$3⅜	$3¾	133
Asama	Jul $10		$4½	$5	$5⅛	150
Asama	Oct $10		$4⅞	$5⅛	$5⅞	122
Bell Can	Feb $55		$4	$4½		
Bell Can	Aug $50		$8⅛	$8⅝	$5	10
Bell Can	Aug $55		$3⅜	$3⅝	$3¼	75
Bell Can	Aug $60		30	50	50	5
Bell Can	Nov $50		$8⅜	$8⅞	$7¼	19
BCdn Nt	Feb $14½		$3	$3½		
BCdn Nt	Feb $17		140	160	120	8
BCdn Nt	Aug $14½		$2½	$2¾	$2⅝	8
BCdn Nt	Aug $12		$5	$5½	$4	
BCdn Nt	Aug $17		40	60		
BCdn Nt	Nov $14½		$2¾	$3	135	
BCdn Nt	Nov $12		$5¼	$5¾	$4	1
BCdn Nt	Nov $17		75	85	75	248
Brscn A	Feb $15		$2¾	$3¼	$3	15
Brscn A	Nov $12½		$4⅛	$5⅛	$5	23
Bk Mtl	Feb $20		$3⅜	$3⅝	$3	37
Bk Mtl	Aug $15		$6½	$7	$6⅝	46
Bk Mtl	Nov $15		$6¾	$7¼	$6⅝	19
Prov BC	Feb $15		120	140	110	210
Prov BC	Feb $12½		$3¼	$3¾		
Prov BC	Aug $12¼		$2⅞	$3⅛		
Prov BC	Aug $14¾		50	75	50	30
Prov BC	Nov $12¼		$3	$3¼		
CP Ltd	Feb $17½		$2	$2¼		
CP Ltd	Aug $15		$3¾	$4⅛	$4¼	2
CP Ltd	Nov $15		$4	$4⅜	$4¼	18
CP Ltd	Nov $20		65	80	65	65
CP Ltd	Nov $17½		180	$2	190	172
Dom MJan	$70		$17½	$19½		
Dom MJan	$75		$12½	$14½		
Dom MJan	$80		$9½	$11½		
Dom MJan	$85		$8	$10		
Dom MJan	$90		$5	$7	$5½	7
Dom MJul	$60		$24½	$26½	$27	1
Dom MJul	$65		$19½	$21½	$19	
Dom MJul	$75		$9½	$11½	$13½	8
Dom MJul	$80		$4½	$5½	$7	45
Dom MOct	$70		$15½	$17⅛	$12½	12
Dom MOct	$75		$11	$13	$11½	7
Dom MOct	$80		$7¾	$9¾	$10	21
Dom MOct	$85		$5¾	$7		
Dom MOct	$90		$3	$4		
D Pete	Jan $65		$7	$8	$7¼	52
D Pete	Jul $40		$21¾	$23¼	$20	20
D Pete	Jul $45		$17	$18¼	$17	38
D Pete	Jul $55		$7½	$8¼	$7¼	107
D Pete	Oct $50		$14	$14½	$14½	49
D Pete	Oct $60		$7⅛	$7⅜	$7¾	323
D Pete	Oct $65		$5¼	$5⅞	$5½	204
Gulf C	Feb $25		$3½	$4		
Gulf C	Feb $27½		$2	$2½		
Gulf C	Aug $25		$2	$2¼	$5	6
Gulf C	Aug $30		5	25	20	51
Gulf C	Aug $27½		65	70	60	87
Gulf C	Nov $25		$2¾	$3	$3	2
Gulf C	Nov $30		70	85	85	17
Gulf C	Nov $27½		115	140	150	16
Ho OA	Jan $45		165	190	180	23
Ho OA	Jul $25		$4½	$5	$6½	9
Ho OA	Jul $45		25	50	25	136
Ho OA	Jul $50		10	40	40	257
Ho OA	Oct $35		$5	$5¾	$9	3
Ho OA	Oct $45		115	150	100	115
Husky	Jan $30		$2½	$3	195	20
Husky	Jan $27½		$3⅝	$4⅛	$3	1
Husky	Jan $32½		150	175	175	13
Husky	Jul $25		$4	$4½	$3¾	59
Husky	Jul $30		100	125	85	74
Husky	Jul $22½		$6½	$7	$10	19
Husky	Jul $27½		$2¼	$2½	$2⅛	138
Husky	Jul $32½		35	50	30	37
Husky	Oct $25		$4½	$5	$4½	140
Husky	Oct $30		$2⅛	$2½	$2⅛	214
Husky	Oct $27½		$3⅛	$3⅜	$2¾	173
IOil	AFeb $17½		$3½	$3½	$3⅜	28
IOil	AAug $17½		$2	$2¼	$2¼	65
IOil	ANov $17½		$2⅜	$2⅞	$2⅜	174
IPipe	AFeb $15		75	100	70	10
IPipe	AFeb $12½		$3⅛	$3⅜	$2¾	50
IPipe	AAug $12½		$2⅜	$2⅞	24	9
IPipe	ANov $15		35	70	55	113
IPipe	ANov $12½		$2⅞	$3⅛	$2⅜	13
MB Ltd	Feb $17½		$3¼	$3¾	$3⅜	10
MB Ltd	Aug $15		$4⅛	$4½	$4⅜	40
MB Ltd	Nov $15		$4½	$4⅞	$4½	10
MB Ltd	Nov $17½		$2¾	$3	$2⅞	129
Moore	Feb $35		$3⅞	$4⅜	$3¼	1
Moore	Feb $32½		$5⅞	$6⅜	$5¼	3
Moore	Aug $30		$7⅛	$7⅜	$7	29
Moore	Aug $35		$2⅜	$2⅞	$2⅜	122
Moore	Aug $27½		$9½	$10¼	$9	13
Moore	Aug $32½		$5	$5¼	$5¼	39
Moore	Nov $30		$7½	$8	$5	6
Moore	Nov $35		$3¼	$3½	$3¼	172
Moore	Nov $27½		$10	$11	$9	5
Moore	Nov $22½		$5½	$5¾	$4¼	25
Mas F	Feb $15		100	125	100	3
Mas F	Aug $10		$3⅜	$3¾	$2⅞	68
Mas F	Aug $20		5	30	30	34
Mas F	Aug $12½		125	145	120	251
Mas F	Aug $17½		5	20	20	96
Mas F	Nov $10		$3½	$3⅞	$3¾	88
INCO	AFeb $17½		$4½	$4⅞	$4¼	6
NorcnAug	$20		15	20	15	1977
NorcnAug	$12½		$3½	$3½	$3¼	188
Noran A	Feb $25		$4¼	$5	$5⅛	28
Noran A	Feb $27½		$3	$3½	$3⅛	34
Noran A	Aug $20		$7½	$8	$5⅝	1
Noran A	Aug $25		$2⅞	$3¼	$3¾	57
Noran A	Aug $22½		$5¼	$5½	$5¾	50
Noran A	Nov $20		$7¾	$8⅛	$5¾	2
Noran A	Nov $22½		$5½	$6	$5½	23
Noran A	Nov $27½		$2⅛	$2⅜	$2¼	38
Nor Tel	Jan $27½		$4½	$4¾	$4	1
Nor Tel	Jul $32½		50	75	50	5
Nor Tel	Oct $25		$7	$7½	$6⅛	1
Nor Tel	Oct $27½		$4⅜	$4¾	$4	79
Pac P	Feb $35		$3¼	$3⅜	$3½	13
Pac P	Feb $40		140	190	$2½	1
Pac P	Feb $32½		$4½	$5		
Pac P	Aug $45		10	20	35	92
Pac P	Aug $32½		$3⅝	$3¾	$8½	8
Pac P	Nov $35		$2¾	$3	$3	45
Roy Bk	Jan $27½		$5¾	$6⅛		
Roy Bk	Jan $32½		$2½	$2¾	175	1
Roy Bk	Jul $25		$7⅞	$8⅜	$4½	50
Roy Bk	Jul $22½		$9	$11		
Roy Bk	Jul $27½		$5⅞	$5⅞	$4½	38
Roy Bk	Oct $25		$8	$9	$5	21
Roy Bk	Oct $27½		$5½	$6¼	$5¼	47
Shell C	Feb $12½		$2¼	$2¼	$2¾	2
Shell C	Nov $12½		$2⅛	$2⅜	$2⅛	15
Stlco A	Aug $22½		$3½	$3¾	$3¼	62
Stlco A	Aug $27½		5	25		
Stlco A	Nov $22½		$3¾	$4	$3½	39
Segrm	Jan $25		$3⅞	$4⅛	$4⅛	10
Segrm	Jan $30		125	150	125	9
Segrm	Jan $27½		$2¼	$2⅝	$2¾	34
Segrm	Jul $20		$8⅛	$8¾	$8¼	13
Segrm	Jul $25		$3⅜	$3⅝	$3½	65
Segrm	Jul $30		25	50		
Segrm	Jul $22½		$5⅞	$6¼	$6	14
Segrm	Oct $22½		$6	$6½	$6¾	6
Segrm	Oct $27½		160	185	175	78

MUTUAL FUNDS

TORONTO (CP)—Recent prices of investment funds supplied by The investment Funds Institute of Canada Monday. They are the net asset value per share or unit (NAVPS) last circulated by the fund in accordance with its pricing practice as contained in the prospectus of the fund. n—no sales charge, x — U.S. Fund, y — delayed NAVPS, xd—ex-dividend.

Institute Members	
AGF Group	
Amer Grwth	5.34
Cdn Gs Egy	18.12
Cdn Sec Gth	6.33
Cdn Trusteed	4.63
Corp Invest	6.17
Corp Inv Stk	6.11
Gwth Equity	8.98
Japan	12.42
nMoney Mkt	10.00
Special	5.01
All Canadian Grp	
Compound	6.62
Dividend	7.05
Northn Egy	4.23
Revenue Gth	4.17
4000	4.74
Bolton Tremblay	
ynEquity	5.94
nyIncome	10.00
ninternatnl	7.91
Calvin Bullock Gr	
Acrofund	1.46
Banner Fund	5.30
CIF	4.59
Cambridge Group	
Intl Energy	2.79
Intl Growth	5.07
Intl Income	3.71
Nat Res Gth	4.44
Univest	6.12
Growth	7.64
Clag Inv Group	
ynCo-opera	10.54
ynLdmk GF	11.00
Confed Group	
Dolphin Eqty	4.99
yDolphin Inc	5.15
Cundill Value	5.31
Eaton-Bay Group	
Commwth	17.86
Growth	11.20
Income	4.61
Internatnl	11.52
Leverage	5.47
Venture	5.48
Viking	5.40
Guaranty Trust Gr	
ynInv Equity	7.67
ynInv Income	4.34
ynMortgage	10.12
Guardian Group	
Enterprise	.96
GIS Comp	12.67
GIS Income	3.56
vGwth Fnd	11.80
North Amer	4.77
Mutual Acu	6.00
Mutual Inc	4.99
Sec Income	9.47
World Equity	6.16
Investors Group	
vDividend	7.04
vGrowth	11.17
vInternatnl	6.69
vJapan	12.10
vMortgage	4.97
vMutual	5.45
vProvidf Stk	5.31
vRetiremnt	5.95
Planned Invest Gr	
Canada Cum	7.34
vPld Resourc	4.87
vTaurus	7.89
Pret et Revenu Gr	
American	10.66
Canadien	6.95
Fonds H	4.99
Retraite	7.27
Principal Gr	
Collective	7.89
Growth	5.16
Venture	4.59
Prudential Gr	
Growth	6.10
Income	5.22
Savings Invest Gr	
American	10.66
Canadian	6.95
H Fund	4.99
Retiremnt	7.27
Scotiafund Gr	
Scotiafund	.97
Scotiafd Mtg	1.04
United Bond Share	
vRovFund	6.65
vRoyFnd Inc	5.10
Universal Group	
Equity	10.20
Income	5.15
Resource	5.22
Non Members	
Assoc Inv	6.26
yBeaubran	4.26
CSA Mgmt Gr	
Goldfund	4.39
Goldtrust	2.71
Canagex Gr	
yBond	9.56
Fund	11.02
Internatnl	8.65
yMortgage	10.27
Capital Grth	11.82
xChase	6.53
ynComCp	MG
⅛?.⅛?	
Desjardins Gr	
yCanadian	7.32
yHypotheq	4.40
yInternatnl	7.48
yObligatns	5.19
yQuebec	3.75
yPEP	2.15
nySpec	5.43
Dixon Kreg Gr	
Dixon, Kreg	7.34
Heritage	2.30
Vanguard	7.82
Dreyfus Group	
Inc	12.59
Internatnl	15.80
yDomin Comp	8.37
nExecutv Can	6.67
nExecutv Intl	1.65
xFld Trend	23.84
nFst Can Mg	10.40
Fiscon Fund	5.80
yHarvard	8.87
Industrial Gr	
Indust Amer	2.85
Indust Div	5.81
Indust Eq	8.37
Indust Gth	5.36
Indust Incm	10.61
Indust Pens	30.10
ynJones Heward	4.88
Keystone Gr	
Cus K-2	5.22
Cus S-1	17.97
Cus S-4	4.96
yPolaris	3.42
xLex Rsrch	15.01
xManhatn	2.71
yMaritime Eq	2.48
Marlborough	6.19
Natrusco	13.72
NW Group	
Canadian	5.06
Equity	8.86
xOne Wm St	14.88
xOppenhmr	6.09
Pembertan Gr	
nPacific Div	6.25
nPacific Ref	5.31
nPacific US	5.22
PHN Group	
vBond	10.76
yCanadian	9.46
Fund	19.01
yPooled	31.85
nyRRSP	14.17
PMF Managmnt	
nPension Mu	7.43
nXanadu Fd	5.20
nPutnam	10.70
Sterling Group	
Equity	6.06
yMortgage	5.11
xTech	8.32
Temle Gth	17.41
Trans Canada Gr	
A	5.33
C	11.01
Special	4.35
United Group	
yAccumula	3.91
yAccumula R	4.44
yAmerican	1.77
yCont Mortg	5.19
yHorizon	2.83
ySecurity	4.20
yVenture	2.96
yVenture Ret	4.55
Western Grth	5.12

MARKET BOOM 'ALREADY ON'

EDMONTON (CP) — Canada is in the early stages of a record stock-market boom which will set all-time stock price records, says Donald M. Cormie, president of Principal Group Ltd.

Cormie made the comment in an annual report, which shows the company had a modest $493,000 net operating income in 1977, compared with $317,000 in 1976 when extraordinary items brought net income to $2,449,000.

Retained earnings amounted to $433,000 compared with $327,000 in 1976.

NEW YORK

MONDAY

Alcan	29⅞	Inland St	40⅝
Alcoa	47	IBM	265⅞
Ald Chem	40⅝	Int Harv	36
Al-Chlm	33⅛	INCO	18¾
Am Air	13⅜	Int Paper	43
Am Brnd	50½	ITT	31⅜
Am Bcast	51⅛	Johns-Man	31⅞
Am Can	40⅝	Kaiser Al	34¼
Am El P	22⅝	Kennecott	24½
Am Motor	5⅞	Kraftco	48⅞
Am Tel T	62⅛	LTV	8½
Ampex	17	Lilton	20⅝
Asarco	16¾	Lockheed	23¼
Ashland	28⅞	McD Doug	34¼
Atl Rich	53⅛	McLean	18½
Avco	26⅛	Merck	62¼
Avon	56	Mer Lyn	20⅞
Bell How	20	Minn MM	56
Bendix	39½	Mo Pac	52
Beth St	25	Mobil	66
Boeing	52¼	Monsanto	52⅝
Boise Cas	30⅛	Motorola	50
Borden	30	NCR Corp	56
Borg-W	31⅛	Natomas	44¾
Bri My	38¾	Newmont	19⅞
Brunswk	16⅜	Nort Sim	19⅝
Burl Ind	19½	Owen Ill	22⅞
Burl Nor	40	Pac Gas	24⅜
Burroughs	75¾	Pan Am	7⅛
Caterpill	58	Pan El P	46¾
Col Bcast	55⅜	Peop G	35½
Celanese	43½	Pepsico	32⅛
Chase M	32¼	Phil El	17⅜
Chessie	32⅛	Phil Morr	69⅝
Chrysler	12⅛	Phil Pete	33⅜
Cleve El	20	Pit Bowes	24¼
Coca-Cola	44½	Polaroid	40⅛
Col-Palm	21⅞	Proc Gam	88⅛
Comsat	42¾	Pub Sv EG	22¾
Con Frt	25¾	RCA	29½
Con Nat G	39	Repub St	25⅞
Cont-Data	35	Revlon	50
Con Ed	22½	Rockwell	33
Cont Oil	28½	Schlumberg	83⅜
Crown Ck	31¾	Scott Pap	16¼
Crown Zell	34	Sea Cstle	29⅜
Delta Air	47¾	Sears	25
Disney W	43⅜	Seatrain	12½
Digital E	91¼	Shell	34¾
Dow Chem	27¼	Singer	23¾
du Pont	119⅝	Sony	73¾
East Air	11⅝	So Cal E	25⅞
East Kod	58	South Pac	33
El Paso	17⅛	Sperry	44¾
Exxon	47¼	Stand Cal	43¼
Fair Cam	34⅞	Sun Oil	40⅝
Firestone	13¾	Teledyne	108½
Ford	49⅞	Telex	6⅛
Gam Sko	26¼	Texaco	24¾
Gen Dyn	63½	Tex Gulf	21⅜
Gen El	53⅞	TWA	21¼
Gen Food	32¼	Un Carb	41
Gen Mot	62¼	Un Pac	48⅝
G Tel El	29¼	Un Brd	8⅞
Gen Tire	27⅝	Un Oil	50⅛
Ga Pac	26⅛	UAL Inc	29⅞
Gillette	29¼	U.S. Steel	29
Goodyear	17⅜	West Air	11¼
Greyhound	13¼	Westghse	22⅛
Gulf Oil	23⅞	Weverhsr	25⅝
Hilton	37	Wometco	15⅞
Homestake	33⅜	Woolworth	19⅝
Honeywell	59	Xerox	54⅛
Houston	29⅞	Zenith	16⅝

Commodities

MONDAY

Silver, New York (per 100 oz.)

	Open	High	Low	Close	Ch'ge.
Jul	536.50	536.50	531.00	533.90	—1.10
Sep	544.00	544.00	538.50	541.20	—1.20
Dec	555.40	555.40	550.00	553.00	—1.40

Copper, New York (per 100 lbs.)

Jun	63.00	63.20	63.00	63.10	—0.80
Jul	64.30	64.30	63.10	63.60	—0.90
Sep	65.40	65.40	64.40	64.70	—0.90

Lumber, Chicago (per 1,000 bf.)

Jul	207.50	209.40	206.80	208.30	+.80
Sep	195.50	197.80	195.20	197.10	+.90
Nov	182.50	184.50	182.10	183.70	+1.00

Plywood, Chicago (per 1,000 sq. ft.)

Jul	205.60	207.80	205.10	207.40	+1.90
Sep	201.50	203.40	201.40	203.40	+1.90
Nov	195.80	197.20	195.80	197.20	+1.20

Porkbellies, Chicago (per 100 lbs.)

Jul	62.50	64.25	62.50	64.25	+2.00
Aug	60.50	62.00	60.50	62.00	+2.00
Feb	64.65	64.95	62.95	64.95	+2.00

Gold, Chicago (per oz.)

Jun	182.70	183.10	181.20	181.60	—.90
Sep	187.20	187.20	184.80	185.50	—.90
Dec	191.50	191.50	189.00	189.80	—1.10

***Gold, Winnipeg (per oz.)**

	Open	High	Low	Close	Fri.
Jly	184.20	184.40	182.80	182.90	184.00
Oct	188.30	188.70	186.60	186.90	188.00
Jan	192.90	192.90	190.90	191.00	192.10

TORONTO MOST ACTIVE

MONDAY

Stock	Sales	High	Low	Close	Ch'ge
AltGsTr A	152997	$15⅛	14⅜	14⅜	— ½
Abitibi Pa	49125	$13	12⅞	12⅞	— ⅛
Steel CanA	48752	$26	25½	26	+ ½
Bell Can	47726	$58⅛	58	58¼	+ ¼
Bank Mtl	47284	$22	21⅝	22	+ ¼
Mines and Oils					
Ego Mns	103020	315	293	300	+7
Com Metal	34000	34½	33½	33½	+ ½
Yukon Con	31900	265	255	265	+13
C Tungstn	29400	$17½	17	17⅛	+3⅛
Cns ConFar	26900	370	345	365	—5
Albany Oil	60057	86	82	84	+3
Nemco Ex	45900	248	222	248	+25
Amalg Bon	27000	$35¾	33½	35½	+2¼

BOX SCORE

	Mon.	Fri.
Issues traded	671	662
Advances	253	244
Declines	188	183
Unchanged	230	235

Earnings

Canadian Imperial Bank of Commerce, six months ended March 31: 1978, $81,603,000, $2.34 a share; 1977, $58,750,000, $1.69.

Canadian Reynolds Metals Co. Ltd., three months ended March 31: 1978, $6,510,000, no share figures available; 1977, $3,449,000.

Central Patricia Gold Mines Ltd., three months ended March 31: 1978, $527,728, 21 cents a share; 1977, $266,322, 11 cents.

Chimo Gold Mines Ltd., three months ended March 31: 1978, $17,966, 3.8 cents a share; 1977, $143,571, 4.3 cents.

Conwest Explorations Co. Ltd., three months ended March 31: 1978, $1,823,992, 70 cents a share; 1977, $677,303, 27 cents.

A.E. LePAGE WESTERN LTD. REALTOR

"The name friends recommend to friends"

DENNIS FERRILL

A. E. LePage Western Ltd. takes great pleasure in congratulating Dennis Ferrill on being the top salesperson in our Victoria Office for May 1978. For any or all of your real estate requirements, contact Dennis for personalized and professional service.

386-6331 6-6 477-2063

PROJECT CO-ORDINATOR

Temporary Co-ordinator/Director, James Bay Community Project . . . required between August 15 to December 15, 1978.

Remuneration negotiable.

Responsible for the Administration and Co-ordination of an integrated Health, Social Service and Community Services Project in James Bay. Proven administrative experience and knowledge of Health and Human Resources Centre concepts essential. Knowledge of Social Service and Health Service systems and the James Bay community desirable. Deadline for applications is June 14th, 1978.

Apply in writing to:

James Bay Community Resources Board,
c/o Robert Dill,
435 Simcoe Street,
Victoria, B.C. V8V 4T4

This position is being readvertised because the successful candidate in the earlier competition has found it necessary to decline. Other former applicants need only to advise that they are still interested in the position.

THIS IS A TEMPORARY REPLACEMENT WHILE PERMANENT CO-ORDINATOR IS ON LEAVE OF ABSENCE.

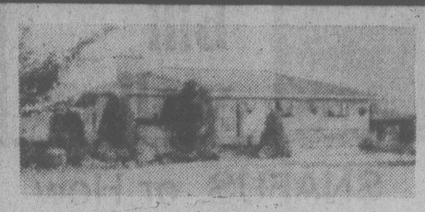

SIDNEY CUL-DE-SAC
$63,900

Approximately 1/3 acre, 3-bedroom bungalow with fully finished 35 foot rec room and den. Parking for 4 vehicles, workshop, greenhouse, and an excellent garden. Total of 2200 sq. ft. finished. Drive by 2107 JAMES WHITE BLVD. (west of the highway), then call me to view. (New MLS).

BRIAN HIGGINS 658-8402

PACE PROPERTIES LTD.
1640 Oak Bay Ave. 595-2413

9 3/4 per cent Why Earn Less?

City Trust 5 Year Guaranteed Investment Certificates

Interest paid annually

CITY TRUST

Rates for more frequent interest payments available on request.

City Savings and Trust
1306 Douglas Street
Victoria, B.C. V8W 2E8
Phone: 383-4141

More for your money

Member of Canada Deposit Insurance Corporation

7 1/4 Percent Savings

inches: could've been the length of Cyrano's nose.

feet: would be a creditable high jump.

size: might've been Cinderella's glass shoe size.

interest: is an outstanding savings interest rate. *(paid semi-annually)*

Noses and shoes are an uncommon combination in a savings ad.

In fact, it isn't very often that you see both an attractive rate of high interest and liquidity these days.

Come on in (before the carriage turns back into a pumpkin) and open an account. We'll help you get a jump on savings interest.

City Trust

■ 1306 Douglas Street, Victoria, B.C. V8W 2E8
Phone: 383-4141

Member of Canada Deposit Insurance Corporation

Sears

First payment is not due 'til Oct. 1, '78.

There have been cost reductions on roofing and on fencing materials.

Sears Installed FENCING

Chain link fencing protects your family and pets without hampering your view. Choose from a wide selection of heights and weights, then let Sears experts do the work for you!

Sears Installed ROOFING

250 and 210 lb. asphalt shingles in self seal or interlocking style. Cedar shakes or shingles.

INSULATION:

UF Foam, cellulose fibre or fibreglass. As per government specs.

Sears Installed Seamless GUTTER

Protect your home with end-to-end seamless aluminium guttering. Formed with aluminum coil to fit the exact measurements of your home. White, Brown enamel finish.

Sears Installed SEARS-TEX

An exterior protective coating to beautify your home. **Insulation:** UF foam celufibre or fibreglass.

WINDOWS:

Storm units for inside or out; or thermal units.

For a free estimate at absolutely no obligation, call...

595-9111

Local 264 or 265

JOHNSTON BANNED FOR LIFE FOR TAKING STIMULANTS

Scottish Star in Disgrace

BUENOS AIRES (Reuter) — The 1978 World Cup soccer finals, rocked by a doping scandal involving Scottish player Willie Johnston, moved back into playing action today amid hopes that the unhappy incident will be forgotten.

Johnston is being sent home, his international playing career at an end after he admitted taking two stimulants before Saturday's match against Peru, which Scotland lost 3-1.

The scandal—only the second occasion on which a player in the World Cup finals has been found taking drugs—surfaced when a random dope test on Johnston after the Peru match registered a positive result.

Even before the International Football Federation (FIFA) had time to consider the affair, Scottish Football Association secretary Ernie Walker announced that Johnston was being sent home as soon as possible and that he would never again play for Scotland.

FIFA may yet impose further sanctions on Johnston, but is not expected to meet to discuss the affair until next week.

Johnston was quoted in the London Daily Mirror as saying he was given the pills by his local British team's doctor and that other players take them in Britain.

Johnston told the paper he took two pills called Reactiva, and "other players take them in Britain."

He said: "I only take them when I am feeling low. Before I left home I asked at the club (West Bromwich Albion) if I could have some and I got a few from the doctor.

"The whole thing was that I had hay fever almost from the time we arrived. On Friday it was so bad I came close to calling off from the game. Then I felt better, but I took two of the pills in the dressing room before kick-off."

The paper quoted Johnston as saying the team members had been warned against drug-taking before the World Cup play began in Argentina "But I didn't think there was anything wrong."

While Johnston, 31, gets ready to pack his bags and bow out in disgrace from a tournament in which he was expected to be a major star, the second series of matches begins today with four games in Groups 1 and 2.

Reigning champion West Germany makes three changes from the team that struggled to a scoreless draw in the opening match against Poland for its second game against Mexico.

Dieter Mueller, top scorer in the West German league last season, and aggressive winger Karl-Heinz Rummingge come into a revamped 4-3-3 lineup in the hope of adding more punch to the listless German attack.

In other games, Poland was matched against Tunisia in Group Two and Italy against Hungary and Argentina against France in Group One.

On Wednesday, Austria plays Sweden and Brazil meets Spain in Group Three and Scotland plays Iran and The Netherlands goes against Peru in Group Four.

BANNED from playing for Scotland for life for taking stimulants prior to Saturday's World Cup soccer game with Peru, Willie Johnston takes his final walk to his hotel room while wearing his country's uniform for the final time. (AP wirephoto).

bill walker

SNAFUS, or How Derek Saved The Day

The weekend in review; and if it was a tenuous start for the standardbreds at Sandown Park, Saturday, there was no effect whatsoever on the thoroughbreds at Exhibition Park. While the trots were doing about $78,000 here, the flats went over the million dollar mark at Ex-Park.

Not that a terrific response was expected for the first running of the standardbreds here in 22 years, but what did surprise was the low mutuel handle.

This was occasioned no doubt by the fact it became necessary to cancel show betting on the final three races; and also that the card was "running late" and into the supper hour. Island bettors are not conditioned to that sort of thing. But that should improve and so should the mutuel play, which is the life blood of the sport. And now it will be interesting to see how the evening program fits into the sports picture through the summer.

Obviously it won't be as hot. And isn't it peculiar, because last fall the punters were complaining about the cold and now suddenly it's too warm. Well, not really, but the beaches and the lakes obviously claimed their share of otherwise would-be fans at this inaugural.

Meanwhile, at Ex Park the Jawl brothers were toasting Smiley's Dream, who appears to be back on track now after an inauspicious beginning to this campaign. And for those who didn't recognize the name — Media Miss, who won the third race, is the successor to the retired Avalon Isle as the pride of the 18-member Fourth Estate Stable. So hear this: keep that name in mind.

★ ★ ★

In lacrosse, there is sadness because of the passing, much too soon, of Norm Kowalyk. He was only 46. General manager of the Shamrocks, Norm fought more battles for the Irish than most fans realize. He played the game hard as a player and he gave just as much as an executive. He will be missed. From here condolences to the family.

Up country, in Nanaimo town, the surge is on. And coach Ken Alexander, who predicted here a couple of weeks ago that the Timbermen plan to be a factor in the Western Lacrosse Association this year, is right on. The Timbermen haven't lost since they were here last, and took out Coquitlam Adanacs with ease in Saturday night's battle to move into a share of first place with the Shamrocks.

The important part of the victory perhaps was the fact that goalkeper Mac Maude gave up only five goals. That's the best display of the season; and the Timbermen, if they can get that kind of goalkeeping and defence the rest of the way, may be hard to head off. Firepower, they have plenty of. Defence is their basic need. Given that, look out.

★ ★ ★

Incidentally, a record is certain to be set when lacrosse, one of the demonstration sports, takes its bows at the Commonwealth Games in Edmonton (Aug. 3-12).

Western Lacrosse Association commissioner Roy Burton has returned from a weekend meeting in Edmonton to report that 19,900 of the 31,000 seats in Edmonton's new stadium have been claimed. Burton says the lacrosse games are certain to be sold out.

And even if they don't sell another ticket, 19,900 will be a record turnout for lacrosse anywhere.

The top two teams of the WLA as of June 17, not including results of the Nanaimo-Victoria game on that date, will represent the WLA in that demonstration.

Burton also says, contrary to rumors here and there, that motel and hotel accomodation is still available in Edmonton for the Games.

★ ★ ★

"Shakedown Day" at the track usually brings out the unusual and Saturday (and before) at Sandown was no different in its manner of Snafus.

It's no secret of course to those who were there that, besides some of the other problems, the race callers didn't enjoy one of their greatest days in their baptismal. No names, no pack drill, but they did make a couple of wrong calls. Right gang? Right.

Which is why one fellow cooling out in the tea room was rather annoyed. He heard the call of the race, figured he had the winner, ordered a round on the strength of a 9-1 shot romping home and headed downstairs to collect. Then came the correction over the PA. The announcer had the wrong winner. So did the bettor and the waiter already had delivered his order.

And also, when the harness people took over this year they decided that they would change the Women's near the track entrance to the Men's. But what they didn't know was that the Women's had been the Men's before it was the Women's. The Capital City Turf Club had made the switch the year before.

And it wasn't until director Derek Todd of the CCTC happened by that a rather serious problem was averted. When Derek saw the proposed change, he asked simply: Did you find the urinals? Naturally, when he got a blank look in reply, Derek did the decent thing. He uncovered them. They had been built over when it was the Women's and were no longer in use.

And now, to Derek, everybody who benefits should be eternally grateful.

Or, as Sandown Raceway general manager Jim Keeling Jr. said: "I like Derek."

Don't we all?

England Coasts

BIRMINGHAM, England (Reuter) — England beat Pakistan by an innings and 57 runs with a day to spare in the first cricket test at Edgbaston, dismissing their rivals for 231 Monday in their second innings.

At the end the scoreboard read: Pakistan 164 and 231; England 452 for eight declared.

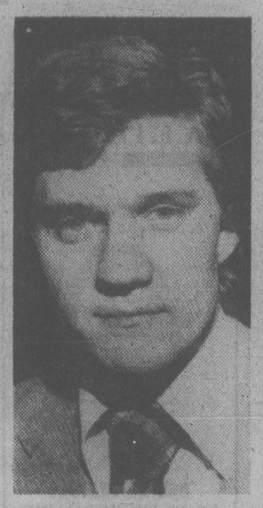

LARS ZETTERSTROEM ... one of the new Canucks

Swedish Players Join Canucks

Times News Services

Swedish defencemen Lars Lindgren and Lars Zetterstroem have signed National Hockey League contracts with Vancouver Canucks.

General manager Jake Milford Monday told a news conference, attended by the two players and their wives, that the agreements were multi-year, beginning next season.

"We've were lacking in size last season on defence," said Milford, "and these two will certainly help us."

Lindgren, 25, is a veteran of international play. The six-foot-one, 208-pounder has played 51 international games for the Swedish national team and was selected Sweden's top defenceman at the 1977 world tournament in Vienna.

Zetterstroem, 24, also is six-foot-one. He weighs 198 pounds and has played 47 international games for the Swedes.

Both played in the world championships last month in Prague—Sweden finished fourth after losing to Team Canada in the last game—and were scouted by Babe Pratt of the Canuck staff.

Lindgren played last season for MoDo of the Swedish first division, while Zetterstroem was with Farjestaden in the same division.

Vancouver has not gained a playoff berth in the Smythe Division the last two seasons.

Meanwhile, in New York, the sun was shining brightly and Phil Esposito was happy.

All the disappointments, the injuries, the lack of production of the previous season seemed to have disappeared for Esposito, captain of New York Rangers. He was looking forward to next season and the debut of Fred Shero as coach of the National Hockey League club.

"Fred did wonders with the (Philadelphia) Flyers," said Esposito of the man Madison Square Garden hired last week to revive the sagging Rangers—a last-place team in the Patrick Division the last three seasons. "That team won because of him.

"He handles the bench as well as anybody I've ever seen, and that includes Harry Sinden, who was the best coach I ever played for. Harry did a super job for us in Boston but I was really impressed with Shero.

Since Shero was hired last week by the Rangers, there has been talk that Esposito might be forced to relinquish his captaincy or perhaps even be dealt away because he does not fit the Shero mold.

Things Better At Harness Meet

By BILL WALKER
Times Staff

Things could only get better on the second day of the 57-day harness racing meeting at Sandown Park, Monday.

And, after Saturday's bugged opening, they did.

- The races were run off with more dispatch — in 3½ hours compared to almost five on opening day.
- The prices were posted on the mutuel board much more quickly, and that pleased the patrons.
- The race caller was experienced and a definite improvement.
- The mutuel handle, although at a modest $47,954, was creditable in that it increased with each race on the program.
- For the purists with their love of close competition, there was a driving, three-horse finish in the ninth-race feature on the card and a five-horse cluster at the wire and another horse less than a length back in the first race.
- Some of the favored choices got down in front to please the form players.
- And, to keep the long-shot Louies happy, the exactor payoffs continued healthy with all in double figures with one, in the second, the biggest of the meeting to date.

"We had expected to have a problems on opening day," said general manager Jim Keeling, Jr.; "and maybe even a few more for the first few days," he added.

"But from now on, it can only get smoother. We'll run the races off more quickly and the tote problem (slow prices) has been worked out."

And apparently it has, for a racing oddity was produced in the sixth race, a one mile trot. The winner Holridge Dakota paid $26.60 to show. That's right. Only one show ticket was purchased. Holridge Dakota, driven by Mike Coliton, paid $33 on the win end and $5 to place. It is believed to be a new show price record for B.C.

The favored Hazels Yankee, a seven-year old brown gelding driven by Bob Boyd, won the feature in a three-horse photo with second-place Antique Adios and third-place Come Back Due. Hazels Yankee paid $5, $3.20 and $2.70.

It was Boyd's second win, the other coming on Eva Lily Cash ($14.20) in the seventh.

Kahoka Jeff, a 10-year old bay gelding, produced the highest win price of the meet in the second. The 42-1 shot paid $87.80 and combined with Shainey for that big exactor of $365.20, also a new high.

Troubador Hanover ($9.80) and Need Kash finished one, two for an $85.70 exactor in the first and Eva Lily Cash and Frosty Adios G.B. put together a $98.70 reward in the seventh.

Monday's caller was Dan Jukich of Vancouver. He handled the microphone at Cloverdale for a time this year.

Racing continues at Sandown, Wednesday, with post time at 5:30 p.m. Entries are on page??.

BASEBALL SCORES

NATIONAL LEAGUE

East

	W	L	Pct.	GBL
Chicago	28	20	.583	—
Philadelphia	26	21	.553	1½
Montreal	27	24	.529	2½
New York	25	29	.463	6
Pittsburgh	22	28	.440	7
St. Louis	20	34	.370	11
West				
San Francisco	32	18	.640	—
Cincinnati	33	20	.623	½
Los Angeles	27	24	.529	5½
San Diego	23	28	.451	9½
Houston	22	28	.440	10
Atlanta	19	30	.388	12½

Houston 001 000 000— 1 8 0
Chicago 000 010 001— 2 8 0
Lemongello 6-6 Sambito (9) and Baldwin; Lamp, Hernandez 5-1 (8) and Rader.

Los Angeles 030 500 000— 8 9 1
New York 200 121 003— 9 12 1
Rhoden, Rautzhan (5), Forster 1-2 (8) and Grote; Bruhert, Siebert (4), Murray (7), Lockwood 5-4 (9) and Stearns, HR: LA—Cey (7).

San Diego 010 001 001— 3 10 0
Montreal 020 000 11x— 4 9 1
Rasmussen 2-7, D'Aquisto (7) and Roberts; May 6-5, Garman (9) and Carter. HR: Mtl—Dawson (8).

Atlanta 000 003 014— 8 12 3
Pittsburgh 000 101 020— 4 7 1
Ruthven, Easterly 2-4 (8) and Murphy; Candelaria, Tekulve 3-4 (9) and Ott. HR: Atl—Murphy (3).

San Francisco 000 110 001— 3 8 0
Philadelphia 000 000 13x— 4 5 0
Blue 6-4, Moffitt (8) and Hill; Carlton 6-5, Reed (9) and McCarver, Boone (9). HR: SF—McCovey (5), Evans (5); Pha—Cardenal (1), Morrison (2), Boone (6).

AMERICAN LEAGUE

East

	W	L	Pct.	GBL
Boston	36	18	.667	—
New York	30	21	.588	4½
Detroit	28	22	.560	6
Baltimore	28	25	.528	7½
Milwaukee	25	25	.500	9
Cleveland	23	27	.460	11
Toronto	19	32	.373	15½
West				
Oakland	30	21	.588	—
Kansas City	27	21	.563	1½
California	26	24	.520	3½
Texas	25	24	.510	4
Minnesota	21	30	.412	9
Chicago	20	29	.408	9
Seattle	18	37	.327	14

Chicago 000 200 000— 2 6 0
Cleveland 000 000 000— 0 3 1
Stone 5-3 and Nahorodny; Waits 3-6 and Hassey.

New York 000 100 101— 3 9 2
Seattle 131 110 00x— 7 17 0
Figueroa 5-4, Beattie (5) and Johnson; House 4-4, Romo (7) and Stinson. HRs: NY—Munson (2), Blair (1); Sea—Jones (3), Stanton (3).

Boston 000 110 500— 7 14 0
Oakland 400 400 10x— 9 13 1
Ripley 1-4, Wright (2), Drago (7) and Fisk; Broberg 6-4, Sosa (7) and Essian. HRs: Bos—Hobson (11), Rice (19), Fisk (5).

Baltimore 000 200 000 4— 6 9 2
California 001 000 001 0— 2 8 4
Palmer, Stanhouse 1-4 (8) and Dempsey; Hase, Hartzell (6), LaRoche 3-2 (10), Griffin (10) and Downing, Humphrey (10). HR: Bal—Murray (8).

Dong Sparks Win

Craig Dong set a blistering two-way pace as Operating Engineers of the Layritz League bounced UCT Pattersons of Saanich 14-4 at Bullen Park in the opening round of the Babe Ruth Inter-League baseball tournament for 13-15-year-olds Monday.

Dong pitched a five-hitter for the mound victory and led batting with three hits in four trips to the plate to drive in three runs.

In other games, Evening Optimists of Layritz topped Ryan Vending of Esquimalt 11-3 at Lambrick Park; Warehouse of Saanich downed Cablevision of Gordon Head 4-3 at Layrtiz and Webb and Trace of Gordon Head defeated Mr. Mike's of Esquimalt 10-6 at Reynolds Park.

SPORTS MENU

TONIGHT

LACROSSE
8 p.m. — Western Canada Major Junior League, Victoria McDonalds vs. New Westminster Salmonbellies, Esquimalt Sports Centre.

SOFTBALL
6:30 p.m. — Victoria Senior Women's League; Strawberry Vale Juniors vs. Butler Brothers, CJVI Vicettes vs. Victoria Skylarks; Hyacinth Park.
6:45 pm. — Macdonald Men's League; Birch Builders vs. James Bay Inn, James Bay Athletic Association vs. Strathcona Hotel, Mayfair Insurance vs. Trafalgar Legion; Macdonald Park.
6:45 pm. — Stuffy McGinnis Men's League; Sooke Merchants vs. Ingraham Hotel, Sooke Athletic Park; Juan de Fuca vs. Victoria Athletics, Central Park.
6:30 p.m. — Sidney Men's Association, Hermsen Construction vs. Harvey's Sporting Goods, Sanscha Park.
6:30 p.m. — Heywood Men's League, Taylor House Movers vs. Capital Builders, Heywood Avenue Park.

BASEBALL
6:30 p.m. — Victoria Senior Amateur League, Dairy Queen vs. Gorge Hotel, Lambrick Park.

WEDNESDAY

HARNESS RACING
5:30 p.m. — Parade to post, Sandowne Park.

BASEBALL
6:30 p.m. — Victoria Senior Amateur League, Capital Radiators vs. Greaves Movers, Lambrick Park.

GOLF
5 p.m. — Inter-Club League, Glen Meadows at Uplands, Gorge Vale at Royal Colwood, Victoria at Cedar Hill.

SOFTBALL
6:30 p.m. — Victoria Senior Women's League, Ingraham Hotel vs. CJVI Vicettes, MacDonald's Furniture vs. Combos, Hyacinth Park.
6:45 p.m. — Stuffy McGinnis Men's League, Elks vs. Seaboard Construction, Central Park.
6:30 p.m. — Sidney Men's Association, Saanich vs. Travelodge, Sancha Park.
6:30 p.m. — Heywood Men's League, Victoria Athletics vs. Hygrade Radio, Heywood Avenue Park.

Salmonbellies May Be Tough

Victoria McDonalds will be looking to take it out on New Westminster Salmonbellies in tonight's Western Canada Major Junior Lacrosse League game at Esquimalt Sports Centre.

But that may be easier said than done.

McDonalds are coming off a 20-11 thrashing at the hands of Burnaby Cablevision at Burnaby, Sunday, and will be seeking to atone for that dismal showing.

Meanwhile, the second-place Salmonbellies are coming off a smasher, a 14-4 victory over Richmond Roadrunners Monday night in New Westminster and will be seeking to make up ground on the league-leading Cables.

The Salmonbellies broke open what had been a tight game with seven goals in the second period.

Mark Tuura scored four goals for New Westminster, which led 3-1 after one period and 10-2 after 40 minutes.

Bruce Turris and Terry Miller each scored twice for the winners.

Game time tonight is 8 p.m.

IRISH GAME POSTPONED

The scheduled Western Lacrosse Association game between Victoria Shamrocks and Nanaimo Timbermen at Memorial Arena Wednesday has been postponed out of respect to general manager Norm Kowalyk of the Shamrocks, who died Friday.

WLA commissioner Roy Burton, in announcing the postponment, said the game could be played Friday.

Funeral services for Kowalyk, 46, will be held 1 p.m. Wednesday at St. Matthias Church.

One-Hit Win

Cathy Wilkinson was prevented from pitching her second no-hitter within a week but still managed come up with a one-hitter to lead Victoria Skylarks to a 5-0 shutout over Strawberry Vale Juniors in Victoria Senior Women's Softball League action Monday at Hyacinth Park.

Wilkinson, who pitched a no-hitter against Victoria Athletics last Tuesday, stuck out 10 batters and didn't allow a base on balls.

Tes Paterson spoiled Wilkinson's bid by smacking a single with one out in the fifth inning.

Sharleen Eden hit a double and a single and Maxine Stovel tagged a two-run double to spark the Skylark attack.

In the other game, Cathy Ross pitched a seven-hitter to lead MacDonald's Furniture to a 7-4 victory over Athletics.

At Sasncha Park, Sidney Hotel defeated Tsawout 8-2 in a Sidney Men's Association contest.

JUNIOR "A" LACROSSE
McDONALD'S
vs.
NEW WESTMINSTER
ESQUIMALT SPORTS CENTRE
TUES., JUNE 6
8 P.M.
Adults 2.50
Students, O.A.P. 1.50
Accomp. Child 50¢
Event No. 73 6.4x

Roy Nipped at Wire

MUNROE, Wash. — Roy Smith was edged in a videotaped finish and had to settle for third place in the NACAR Northwest grand national auto race Sunday at Evergreen Speedway.

The veteran Victoria driver finished in what appeared to be a dead heat with Harry Jefferson of Yakima and Bob Fox of Bremerton but the videotape replay showed Jefferson first and Fox second in the 75-lap feature race.

Smith experienced handling problems with his 1974 Nova early in the race because it had been set up to run on the dirt track at Skagit Speedway in an International Drivers Trail series event Saturday. But, with the help of five red flags, Smith and his crew had the car competitive by the end of the race.

Two other Victoria drivers missed the feature after suffering in a mishap during the fast heat.

Rick O'Dell lost control of his 1977 Ventura and wiped out several cars while tearing the rear end off his own. One of the other cars involved was the 1974 Nova Roy Haslam had borrowed from George Stuart of Campbell River.

Haslam's 1978 Camaro is illegal for NASCAR events but he'll be driving it again when the IDT resumes June 17-18 at Evergreen.

WATCH—RON McNEIL and KEVIN ALEXANDER
DUEL FOR THE SCORING LEAD
SEE LACROSSE at its BEST
SHAMROCKS
(W.L.A. FINALISTS)
vs.
NANAIMO
FRI., JUNE 9, 8 p.m.
MEMORIAL ARENA
Adults $3.50, Students and O.A.P. $2.50, Children $1.50
6-6

GOLF
ernie fedoruk

Scholarship Route The Best One to Take

Even before Pat Fletcher offered his opinion, golf scholarships had been close to my heart. It wasn't difficult to steer Wayne Vollmer, Gary Smith, Jim Girard and a few others, whose names don't mean anything around here, into picking up scholarships from American colleges.

"In-State" boys have the edge at many, especially in California. Decent high school grades are important but, by and large, there are plenty of scholarships available . . . even for Canadians.

Fletcher, the last Canadian to win the Canadian Open, said last year that if another Canadian comes around to win our nation's most important golf championship, he will be one groomed in an American college. He noted that there are "good schools and bad schools" (from a standpoint of competition and coaching) but if he had his druthers, he would insist that the scholarship road be a compulsory one before any Canadian youngster could turn professional.

It's not the only road, but it is the best one.

My nationalism is every bit as intense as Gorde Hunter's but I say to heck with Canadian schools. Go south, if you want to be a golfer.

That's the way Scott Holroyd wants to go. The 18-year-old Gorge Vale member, Victoria's new intermediate champion and runnerup to Dave Mick in the City Amateur, is tentatively lined up to go to Arizona State.

He'll pay the expenses the first year, but if he makes the golf team, he'll play out the next three years on a scholarship.

Holroyd is making the move on his own. He's made his own inquiries and wrote his own letters of application.

Not much help from officialdom, and that annoys me.

Somewhere, somehow, someone in golf should be ready to help graduating high school golfers.

I doubt if any executive of the Royal Canadian or British Columbia Golf Associations has a directory of U.S. golf colleges. Handy thing. It lists the coaches, type of scholarships available, educational qualifications, whether out-of-state students are eligible, and etcetera, etcetera.

This is not meant as harsh criticism of the RCGA and the BCGA. The golfing bodies can not become actively involved in the scholarship trade, for a variety of reasons.

They should, however, have the information available.

The BCGA, I would suggest, could go one step further by designating, unofficially, one man to promote the scholarship rout. The "promotion" could start by reminding promising 14, 15 and 16-year-olds that good grades could be extremely beneficial for a great golf career.

At 17 and 18, the high school graduates should again be reminded in March or April that those months are scholarship-consideration time. By this time, most of next fall's better scholarships have been dished out verbally but not officially.

It is true that the interested, such as Holroyd, Aren Frederickson of Nanaimo (at Pan-American College in Texas) and Dick Zokol of Vancouver (Brigham Young), find their own way south.

My point is: someone in golf should be around to help the other good ones who could become interested but don't know how to go about it.

★ ★ ★

Four Vancouver-area golfers, no strangers to interprovincial competition, are out in front again in the trials for this year's women's team while Marg Todd of Victoria and Uplands' Joan Lawson are ready to retain their 1-2 position among the seniors.

Gail Moore, scoring successive 75s for a 150 total, leads the women's qualifiers after the first two rounds — played Saturday at Marine Drive and Sunday at Seymour.

Former team players Val White (73-78 — 151), Flo McFall (77-74 — 151) and Marilyn Palmer (76-77 — 153) were right behind. Colwood's Pat Derry, the only Island golfer among the 14 competing for berths, scored 80-81.

Next two qualifying rounds will be played Saturday at Glen Meadows and Sunday at Uplands. Two additional rounds will coincide with the qualiyfing test in the provincial tournament. Competitors will count only their four best scores in the six rounds.

As defending Canadian seniors champion, Mrs. Todd is automatically named to this year's team.

Mrs. Lawson, a team member in each of the past two years, topped the weekend qualifying with 80-77 — 157, a whopping 13 shots ahead of Anna May Taylor and Isobel Rudd of Vancouver. Colleen McCullough held fourth place with 82-92 — 174.

★ ★ ★

AND BRIEFLY: Gorge Vale's **Dorothy DeGirolamo**, scoring 78-87 — 165, finished five strokes ahead of Nanaimo's **Joyce O'Connor** to win Molsons' Nanaimo tournament for women at the weekend . . . Cowichan's **Jane Fall** won low net honors . . . And the ladies also had a good day at Colwood . . . Sunday's two aces on the seventh hole were scored by **Sheila Steuart** and **Ev Thompson** . . . At the start, Seattle is enjoying the 75th anniversary more than its Victoria Club rivals . . . Seattle won the first leg of their annual inter-club series, the oldest in North America, 84-37 . . . The rematch at Oak Bay on June 24 . . .

"If you're gonna buy a hairpiece, buy one! Don't keep drawing all over the mirrors."

Gibson School Champ

Rick Gibson, a grade 11 student at Mt. Douglas, fired a final-round 72 Monday for a 144 total and a victory in the eighth annual British Columbia high school golf championship at Gorge Vale Golf Club.

The 36-hole event started Sunday and attracted entries from 21 schools.

Gibson, who beat runner-up Darryl James of Kamloops by four strokes, matched par each day to take two strokes off the tournament record of 146 set by Chris Ethier of Delta in 1972 at Peace Portal and tied by Mark Slavin of Eric Hamber in 1975 at 108-Mile Ranch.

After taking a bogey five on the fifth hole, Gibson birdied the sixth and finished the front nine at par 37. He birdied the par-three 14th and stayed one under until he carded a bogey on the par-four 18th.

Gibson's efforts helped Mt. Douglas win the first-flight shield and finish fourth overall at 653. Other members of the Mt. Doug squad were Peter Venning (159), Mark Calan (166) and Scott Weinberg (185).

Keith Westover of Vancouver's Magee was third with a 150 total and led his school to the team title. The four-man Magee squad had a 642 total, one shot ahead of the foursome from Oak Bay.

Lanny Sawchuck of Oak Bay was fifth individually with 154. Other members of the Oak Bay squad were Bill Chapman (161), Brian Rands (161) and Jim Elder (167).

Point Grey of Vancouver was third in the 19-team tournament with 657.

Following in order behind Point Grey were Killarney of Vancouver (659), Belmont (660), Stanley Humphries of Castlegar (661), Port Coquitlam (665) and North Kamloops (666).

Woodlands of Nanaimo, a junior high school, finished 12th over-all with 673 and won the second flight while Spencer of Victoria, another junior high entry, was 17th with 691

Vernon won the third flight.

Top individuals:

R. Gibson, Mt. Douglas	72-72—144
D. James, N. Kamloops	75-73—148
K. Westover, Magee	76-74—150
P. Beauchamp, Windsor	75-77—152
K. Sherstobitoff, Castlegar	77-76—153
L. Sewchuck, Oak Bay	78-76—154
M. Lilly, Pt. Grey	78-77—155
D. Matheson, Alpha	78-79—157
W. McRae, Killarney	79-78—157
J. Carter, Mission	79-79—158
M. Garrett, S.Delta	78-80—158

Alberni Earns Pair of Titles

Port Alberni Gymnastics Academy collected two of the three team titles Saturday in the Vancouver Island regional "B" gymnastics chamionships at CFB Esquimalt gymnasium.

Port Alberni contestants won all-around team titles in the midget and argo age brackets while Victoria Sports School topped the tyro competition.

Vicky McLeish of the Sports School turned in an outstanding performance to capture the individual over-all title in the argo section. Marny Eng of Port Alberni took the midget crown and Nanaimo's Debbie Stumpf earned the tyro championship in a fine display.

Approximately 115 gymnasts, representing seven Island clubs, took part in the meet.

TEAM RESULTS

All-Around Midget

1. P.A.G.A. I	72.57
2. Campbell River	60.87
3. Falcons I	59.81

All-Around Argo

1. P.A.G.A.	70.73
2. Campbell River	70.32
3. Falcons	62.66

All-Around Tyro

1. Victoria Sports School	75.80
2. Chimo I	61.89
3. Chimo II	59.89

INDIVIDUAL RESULTS

All-Around Midget

1. Marny Eng, PAGA	24.79
2. Nadine Grycan, Falcons	22.68
3. Jennifer Eng, PAGA	22.47

All-Around Argo

1. Vicky MacLeish, VSS	25.57
2. Cheryl Sale, Campbell River	24.53
3. Trudi Padesso, PAGA	24.42

All-Around Tyro

1. Debbie Stumpf, Nanaimo RP	29.20
2. Shirley Walker, VSS	29.03
3. Barb Berndl, Chimo	24.33

APPARATUS RESULTS

Midget Vault

1. Marny Eng, PAGA	7.33
2. Nadine Grycan, Falcons	6.17
3. Christine Wouters, Nanaimo GC	6.03

Midget Uneven Bars

1. Marny Eng, PAGA	6.83
2. Jennifer Eng, PAGA	5.57
3. Nadine Grycan, Falcons	5.33

Midget Balance Beam

1. Kim Preston, Campbell River	6.05
2. Jennifer Eng, PAGA	5.60
3. Andrea Storback, Camp. River	5.55

Midget Floor Exercise

1. Marny Eng, PAGA	8.13
2. Kerri Fortais, PAGA	6.87
3. Andrea Storback, Camp. River	6.76

Argo Vault

1. Michelle Tinga, Chimo	6.67
Brenda Schwab, Chimo	6.67
2. Vicky McLeish, VSS	6.40
3. Sheryl Sale, Campbell River	6.20

Argo Uneven Bars

1. Trudi Radesso, PAGA	6.23
2. Andrea Stirzacker, PAGA	6.13
3. Sheryl Sale, Campbell River	5.00

Argo Balance Beam

1. Leslie Knowl, Campbell River	6.70
2. Sheryl Sale, Campbell River	6.60
3. Linda Hussey, VSS	6.27

Argo Floor Exercise

1. Vicky MacLeish, VSS	8.20
2. Trudi Badesso, PAGA	7.66
3. Linda Hussey, VSS	7.65

Tyro Vault

1. Shirley Walker, VSS	7.60
2. Debbie Stumpf, Nanaimo PR	7.03
3. Michelle Ridout, VSS	7.00

Tyro Uneven Bars

1. Debbie Stumpf, Nanaimo PR	8.16
2. Gwen Batt, Falcons	7.83
3. Shirley Walker, VSS	7.17

Tyro Balance Beam

1. Allison MacCulloch, Chimo	6.80
2. Shirley Walker, VSS	6.43
3. Debbie Stumpf, Nanaimo PR	4.25

Tyro Floor Exercise

1. Shirley Walker, VSS	7.83
2. Debbie Stumpf, Nanaimo PR	7.76
3. Gwen Batt, Falcons	6.83

VICKY McLEISH
. . . Argo Champion

Winners Travel In Inter-Club Golf

The Inter-Club Golf League's schedule isn't setting up an early collision among the leaders.

Victoria, Gorge Vale and Glen Meadows, one-sided winners in the first round last week, all face teams that dropped their first matches in the competition for the coveted Willie Park Driver.

All won at home last week but "travel" for Wednesday's second round. Victoria will play at Cedar Hill, Glen Meadows at Uplands and Gorge at Royal Colwood.

Wednesday's draw:

Victoria at Cedar Hill

Dave Anderson and Paul Harris vs Lyle Crawford and Greg Barnes; Terry Karpiuk and John Hough vs Jim Cook and Jim Girard; Al Manson and Bob Gracie vs Rick Gibson and Fred Worthington.

Glen Meadows at Uplands

Don Gowan and Mike Foreman vs Don Billsborough and Ken Nott; Reg Effa and Hal Jacobsen vs Mike Gray and Dave McCall; Rick Kent and Marty Richards vs Jim Taylor and Robin Burrell.

Gorge Vale at Colwood

Grant Milliken and Dave Donaldson vs Dave Mick and Ron Howard, Jr.; Jeff Jones and Stu Holroyd vs Bob Hogarth and Brian Gandy; Robin Stefanick and Ted Sarkissian vs Steve Hambleton and Mike Mousseau.

Capitals End Streak

Manager Randy Price played the starring role Monday as Capital Radiators ended Farmer Construction's unbeaten streak in the Victoria Senior Amateur Baseball League.

Price smacked a two-run homer in the sixth inning to power Capital to a 2-1 decision over Farmers at Lambrick Park.

The loss ended Farmers' unbeaten string at eight games.

Capital Rads	000 002 0—2 3 1
Farmers Cnstr	010 000 0—1 3 0

Ross Barnett 3-0, Dale Aune (7) and Dale Marshall; Wayne Krimmer 4-1, Terry Painter (7) and Ross Cooper. Home run: Capital—Randy Price.

Uplands Gains In Junior Golf

Uplands blasted visiting Glen Meadows 8-1 to move within two points of leading Cedar Hill during Victoria and District Junior Inter-Club Golf League matches Monday.

In other matches, Cedar Hill was held to a 4½-4½ split at Royal Colwood and Gorge Vale topped visiting Victoria, 7-2.

The final round is next Monday with Uplands at Colwood, Victoria at Cedar Hill and Gorge at Glen Meadows.

GLEN MEADOWS 1, UPLANDS 8

Rick Cormier lost to Rick Gibson, 4 and 2; Rick Sallis lost to Lanny Sawchuck, 2 up; Uplands won four-ball, 2 and 1.

Bruce McKinnon lost to Brian Rands, 3 and 2; Dave Cormier halved with Gary Doherty, Uplands won four-ball, 2 up.

Greg Tremblay halved with Mark Callan; Gary Bishop lost to Jim Elder, 4 and 3. Uplands won four-ball, 4 and 3.

CEDAR HILL 4½, COLWOOD 4½

Chris Dowds defeated Jon Mahlvic, 4 and 2; Kerry Taylor defeated Glen Barlow, 3 and 1. Cedar Hill won four-ball, 1 up.

Kirk Wenzel lost to Gerry Morrison, 3 and 2; Peter Kazmiruk lost to Guy Spencer, 5 and 4. Colwood won four-ball, 1 up.

Blair Pearcy lost to Neil O'Leary, 2 and 1; Shane Dysart defeated Bruce Barlow, 1 up. The four-ball was halved.

VICTORIA 2, GORGE VALE 7

Peter Venning defeated Scott Holroyd, 3 and 2; Ed Hatheway lost to Bill Harrison, 3 and 2. Gorge won four-ball, 2 up.

Chris Jenkins lost to Brian DeGirolamo, 5 and 4; Bruce Shepherd lost to Don Singlehurst, 6 and 4. Gorge Vale won four-ball, 6 and 4.

Colin Hanson lost to Steve Holroyd, 5 and 4; Bruce Hamersley defeated Rob Aylesworth, 2 up. Gorge Vale won four-ball, 4 and 3.

Rutledge Trails by One

ASHBURN, Ont. — Jim Rutledge of Victoria was one stroke behind the two leaders after the first day's play in the annual Canadian Professional Golfers' Association qualifying school tournament Monday.

Rutledge shot a 78 while Jerry Anderson and Mike Mealia of Toronto each fired 77s.

There are six rounds in the tournament and players to qualify for a CPGA tournament card must average 76 or better.

Another 18-hole round was scheduled today.

New Aztec Coach

LOS ANGELES (AP) — Los Angeles Aztecs, winless in seven home games and 5-8 over all in North American Soccer League play this season, fired coach Terry Fisher on Monday and named Tommie Smith as his replacement on an interim basis.

Esquimalt Police Golf Tourney

Draw for the 11th annual Esquimalt Police golf tournament to be held at Gorge Vale Golf Club, Wednesday, follows.

9:30 — Norm Smith, Ross Swanton, Danny McClintick, Graeme MacKedie.
9:36 — Vic Auburn, Geo. Denison, Jack Bailey, Don Little.
9:42 — Ted Foster, Ed Mantik, Ian Greenwood, Les Calder.
9:48 — Wally Andrews, Charlie Mitchell, Al Paterson, Frank Smith.
9:54 — Bob Coates, Keith Alexander, Pete Marriott, Al McKenzie.
10:00 — Barney Spaven, Herb Marrison, Harvey Stevenson, Bill Burrows.
10:06 — Rae Bailey, Dave McGregor, Gord Tregear, John Fahey.
10:12 — Paul Lapointe, Bud French, Joe Larusson, Bill Ferguson.
10:18 — Ron Shea, Fred McKeown, Lance Lukas, P. A. Levins.
10:24 — John Harder, Ernie Hertzog, Iain Brown, Jock Brown.
10:30 — Jack Irving, Al Bigelow, Jack Anderson, Don Tuttle.
10:36 — Jock Collier, Len Doyle, John Balloch, Rick Boyd.
10:42 — Gary Kilgour, Ken Pollock, Bill Walter, Ralph Adolphe.
10:48 — Ray Jacobsen, John McDonald, Ted Gibson, Jim Alexander.
10:54 — Maurice Cherneff, Don Shaw, Sven Maegaard, Gary Carpentier.
11:00 — Gord Sinclair, Barry Peekvout, Bill Merluk, David Cairns.
11:06 — Jack Wright, Bill Glover, Stu Walker, Iain Hooey.
11:12 — Walt Acerman, Ed Hardy, Doug Sievert.
11:18 — Geo. McMullen, Dick Lewis, Gary Evans.

Two-Day Tourney

A field of 17, including nine from the mainland, tees off Wednesday in the second annual Vancouver Island assistant-professionals' golf championship.

Defending champion is Mike Parker of Victoria Golf Club, site of the two-day tournament. The 36-hole affair winds up Thursday with a pro-am event.

Starting times:

WEDNESDAY

2:34 p.m. — Parker (V), Bradley (Sh), McGrass (PtG); 2:41 — Rands (U), Nessel (Tsw), Baker (Musq); 2:48 —Check (RC), Seramstad (Nan), Ferguson (DG), Glencross (U); 2:55 — Mahovlic (V), Ludeman (PtG), Hall (Fv), Murray (Abb); 3:02 — Robertson (GM), Wellicome (PP), Jarvis (Fv), Frost (RC).

THURSDAY PRO-AM

12:42 — Mahovlic, Peters, Miner, Stocks; 12:49 — Rands, McCabe, Leslie, Hough Sr.; 12:56 — Frost, Kirby, Noble, Forgie; 1:03 — Check, Karpiuk, Olson, Dagg; 1:10 — Scramstad, McCall, Phillip, McMillan.

1:24 — Bradley, Todd, Brown, Rooper; 1:31 — Ludeman, K. Straith, Faulkner, Davidson; 1:38 — Murray, Ross, J. MacPherson, Farmer; 1:45 — Nessel, Clarkson, Sutton, Wilde; 1:52 — Wellicome, Harris, Murphy, Ringheim; 1:59 — Robertson, Verley, D. Straith, Prevedoros.

2:13 — Ferguson, Cranston, Dr. MacPherson, Buchan; 2:20 — Baker, Horwood, Vickery, V. Smith; 2:27 — Hall, M. Frost, Tucker, Hazel; 2:41 — Parker, McKay, Jernberg, Fidler; 2:48 — Jarvis, Morrow, Halliwell, Stephens.

LITTLE GAS!

MAZDA GLC HATCHBACK
$3828
At 50 MPG HWY and 39 MPG CITY and regular gas, you're gonna love it.
pacific mazda PEUGEOT
810 Johnston 385-1451

REPLACEMENT WINDOWS CONVERT SINGLE TO THERMO GLASS-PATTERN/PLATE MIRRORS/ STORMS
SCREENS
INSIDE AND OUTSIDE STORMS
STORM DOORS
GLASS REPLACEMENTS
HUMPHREY ALUMINUM PRODUCTS
435 HILLSIDE
382-8922
B.C. Hydro Financing Available

Mazda Lubrication SUPER SPECIAL
$9.95 Lube, oil, filter, check battery, tire pressures and drive belts. Service windshield washers.
ALL MAKE IMPORTS
6-6x
Corner of Blanshard and Johnson
385-1451
pacific mazda PEUGEOT

OK TIRE STORE
3030 NANAIMO ST. 386-3156
WHEEL-TO-WHEEL SECURITY
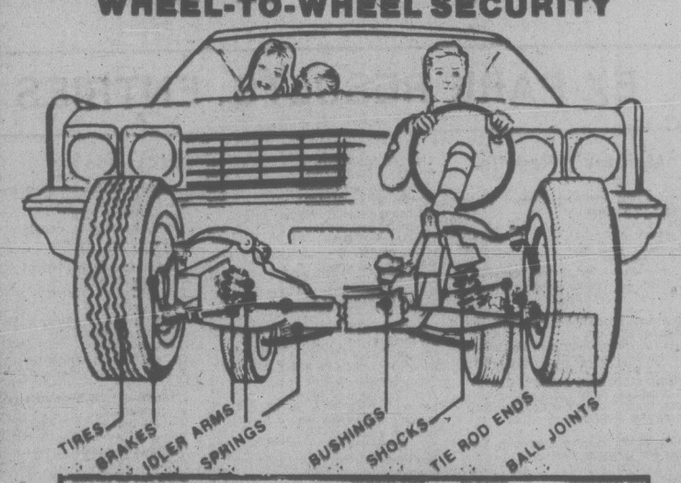

ALIGNMENT SPECIAL $9.95
MONDAY-SATURDAY
8:00-5:00
FRI. 8:00-5:30
SAT. 8:00-5:00
TORSION BARS AND PARTS EXTRA
MOST AMERICAN CARS
WE DO IMPORTS TOO
BY APPOINTMENT
CHARGEX
BUY NOW!
FREE BRAKE INSPECTION
"IF YOU CAN'T STOP—DON'T START!"

Don't be a stuffed shirt.
LIGHT BEER HIGHLITE BIERE LEGERE
1/2 the calories and less filling.
A great light beer for all kinds of reasons.

VASC Sets Pace

COURTENAY — Victoria Amateur Swim Club competitors dominated the Vancouver Island regional summer swimming championships here at the weekend.

Swimmers from the Victoria club took six of the eight age-group aggregate titles. Cheryl Grant and Lawrence Wright collected the senior crowns, Chris Smith topped the 13-14-year-old boys' class, Shelly Cuppage shared the 13-14 girls' title with Karen Rainey of Juan de Fuca Cohoes, Mark Addison captured the 11-12 boys' laurels and Sheryl Hennis took 10-11 girls' honors.

Angela Ackeroyd of Saanich Swim Club won the 11-12 girls' aggregate and clubmate Brent Hobbs took the 10-11 boys' title.

Hennism Ackroyd, Cuppage and Rainey shared the over-all aggregate trophy for girls and Hobbs, Addison, Smith and Wright shared the aggregate trophy for boys.

Crystalettes Compete

Swimmers from Victoria Crystalettes came through with commendable showings in the British Columbia synchronized swimming championships in Vancouver at the weekend.

Jacquie Conway finished fourth in the solo and sixth over-all in the 15 years and over division.

Saskia Acton was third in preliminary figures, fourth in the finals and seventh over-all in the 11-12 division while Lisa Devana was sixth in the solo, ninth in the figures and eighth over-all in the under-10 group.

Becky Knowles (11-12) and Marion Hvozdanksi (13-14) finished eighth in their solos.

SANDOWN RESULTS, ENTRIES

Monday's Results

FIRST — $600, 1 mile pace, claiming — claiming $1500 plus allowances.
Trudabor Hnvr (Ercssn) 9.80 5.40 4.60
Need Kash (Rankin) 6.70 5.40
Lebret (Provencher) 3.80
Time: 2:15 2/5. Exactor $85.70.
Ivans Lucky Girl, Leaders Direct, Dons Sheldon, Senga Leo, Johnny Pence also ran.

SECOND — $600, 1 mile pace, claiming — claiming $1500 plus allowances.
Kahoka Jeff (Tessler) 87.80 18.90 5.90
Shainey (Urquhart) 7.80 3.70
Mark Dominion (Clark) 4.70
Time: 2:14/3. Exactor $365.2.
Marlu Gus, El Jay Danger, Governors Sprite, Valley Jim, Pacific Shatter also ran.

THIRD — $600, ⅝ mile pace, claiming — claiming price $1500 plus allowances.
Lolitas Best (Gagnon) 6.20 2.90 3.80
Andys Captain (Evans) 3.10 3.60
Roberts Dominion (Colilton) 3.70
Time: 1:20/1. Exactor $20.30.
Western Raider, Bay Mark, Steady Ace, Jimmie Canuck, Sir Bob also ran.

FOURTH — $600, 1 mile pace, claiming — claiming price $1750 plus allowances.
Joe Blades (Clark) 5.60 4.60 3.40
Sodale (Pitre) 4.20 8.90
Sids Pride (Urquhart) 4.90
Time: 2:10 3/5. Exactor $45.80.
Adios Lorene, Clavbrook Barry, T. V. Pilot, Alta Cindy, Leytrue also ran.

FIFTH — $750, 1 mile pace, claiming — claiming price $3000 plus allowances.
Maple Hills Don (Bell) 8.80 4.20 2.30
Dobbie Joe (Linton) 5.00 2.60
Thythm C (Sibiga) 2.80
Time: 2:09 4/5. Exactor $43.70.
Butternut Jet, Senga Logan, Desert Jewel also ran.

SIXTH — $600, 1 mile trot, trot-non-winners $3000 in 1978
Hirdg Dakota (Cltn) 33.00 5.00 26.60
Moon Eagle (Urquhart) 2.70 2.20
Count Demon (Gemmill) 2.30
Time: 2:16 2/5. Exactor $74.20.
Stylish Season, Holridge Elly, Sandy Paper, Frisky Reed, Stone Flower also ran.

SEVENTH — $650, 1 mile pace, claiming — claiming price $2000 plus alloances.
Eva Lily Cash (Boyd) 14.20, 8.00, 7.20
Frosty Adios G.B. (Arms'g) 15.40 6.3
Mr. Ming (Rankin) 3.60
Time: 2:11 3/5. Exactor $98.70.
Michaels Derby, Senga Kay, Senga Scarlett, Syvilla also ran.

EIGHTH — $1000, 1 mile pace, claiming — claiming price $6000 plus allowances.
Hiln Annie (Mhrch) 6.00 7.30 4.90
Prairie Bandit (Gagnon) 12.60 5.60
Tracy Grattan (Bell) 10.10
Time: 2:13 4/5. Exactor $59.30.
Von Von, Four Score, Loki, Irish Stadt, Nevele Solicitor also ran.

NINTH — $1100, 1 mile pace, claiming handicap — claiming prices $6000 to $7000 plus allowances.
Hazels Yankee (Boyd) 5.00 3.20 2.70
Antique Adios (Hudon) 3.80 3.50
Come Back Due (Junquist) 5.30
Time: 2:09/3. Exactor $15.30.
Banner Dundee, Senga Gaylord, Irish Dawn, K Cash Adios, Hal R Flying also ran.

TENTH — $800, 1 mile pace non-winners $1,000 last six starts and non-winners $2,000 lifetime.
Dustys Monarch (Guest) 6.50 4.40 3.40
Irish Beth Mcai (Clark) 5.90 4.0
T. H. Brooke (S. Ericsson) 3.30
Time: 2:11 2/5. Exactor $32.40.
Melody Wave, Gingers Dusty, Anoys Wayne also ran.
Mutuel handle: $47,954. Attendance: 779.

Wednesday's Entries

Wednesday, June 7
Post Time: 5:30 p.m.

FIRST — $600, claiming, one mile pace.

Tough Actor	R. Graham
Timber Bill	M. Armstrong
Waynes Buddy	M. Williams
Lennies Choice	J. Hudon
Spunkey Dale	D. Jungquist
March Stream	A. Bowman
Moon Girl	S. Ericsson
No Dill	D. Bell

SECOND — $600, claiming, one mile pace.

Don Volo	L. Pitre
Holridge Cindy	N. Marks
Halcony Harmony	R. Tessier
Tiddler Mac	W. Urquhart
Pine Spook	R. Graham
Post Dispatch	D. Bell
Flamingos Pride	D. Sibiga
Mark Baker	D. Jungquist

THIRD — $600, claiming, one mile pace.

Starling Adios	M. Armstrong
Jimi Jude	M. Williams
Stormeys Journey	B. Dryden
Paddy McGinty	W. Urquhart
Treasure Joe	J. Rankin
Hot Shoes	R. Provencher
Stop Watch	D. Jungquist

FOURTH — $600, one mile pace.

Quiet Majority	M. Bouvier
Miss Rajan	S. Ericsson
B.C. Ardee	M. Evans
Jambo Don	T. Burke
Thor Dean	M. Colilton
Tharvago	B. Penninton
Bay Bethany	C. Sibiga
Ruby Khan	G. McCallum

FIFTH — $600, one mile pace.

Tara Richard	C. Sibiga
Vis Dominion	J. Rankin
Holridge Della	M. McCallum
Marcus Cash	A. Bowman
Senga Tater	J. Mohorich
Lady Vale	R. Provencher
Maple Hills Shelby	D. Bell

SIXTH — $600, one mile pace.

Andys Dago	D. Bell
Biffy Brooke	D. Jungquist
Holridge Caper	R. Bourgeois
Dungavel Duchess	C. Gagnon
Spindrift Two	G. Tonkin
Jeppy Ho	M. Evans
Ringing Time	H. Ericsson
Bethany Odd	A. Bowman

SEVENTH — $1,000, one mile pace.

Holridge Duke	H. Ericsson
Dusty Tex	D. Jungquist
Holridge Elaine	R. Bourgeois
Robbie Boy	J. Rankin
Fort Tilden	K. Linton
Nechako Prince	J. Mohorich

EIGHTH — $700, claiming, one mile pace.

Argo Strip	C. Gagnon
Dustys Norman	J. Mohorich
Linda Quill	G. Tonkin
Avalon Don	L. Clark
Bold Lobo	J. Hudon
Andys Lester	R. Provencher
Over Flo	J. Hodson
Macs Glory	K. Linton

NINTH — $1,300, claiming, one mile pace.

Freemans Memory	J. Mohorich
Hazels Yankee	B. Boyd
Dustys Bomber	K. Linton
Brown Flare	R. Bourgeois
Little Pence	J. Hudon
Mitchs Butch	J. Rankin

TENTH — $650, claiming, one mile pace.

Shadyhill Sam	M. Galbraith
Rockette Jean	J. Hudon
Dilly Jim	B. Pennington
Mark Dock	D. Bell
Hannrihan	J. Rankin
Paul Bruiser	K. Linton
Zinger	C. Sibiga
Dominion Duke	S. Ericsson
Also eligible:	
Casper Counsel	C. Gagnon
Gof To Be	D. Jungquist

EX-PARK RESULTS, ENTRIES

Monday's Results

First—$2,300, claiming, maiden 3-year-olds, 6 1-2 furlongs
Hasty Duke (M. Mena) 5.50 3.30 3.10
Mactaquack (Arnold) 4.00 3.90
Sail Happy (Wilkinson) 12.40
Time: 1:21 2-5
Steveston Hustler, Olympic Dream, Le Papillion, Paris Road, Will-A-Dell, Roman Fred, Mini Scooter also ran.

Second—$2,500, claiming, 2 year olds, 3 furlongs and 150 yards
Pass The Wire (Williams) 9.60 5.40 4.00
Star Hunter (Demorest) 15.30 8.30
Too Much Gin (Krasner) 8.10
Time: 44 3-5. Daily Double: $40.60
Loving Call, Pathy Tay, Leaward Cove, Hasty Talent, Spring Deja, Coaltown Babe, Donna Mac also ran.

Third—$2,500, claiming, 2 year olds, 3 furlongs and 150 yards
Gold Shannon (Walker) 4.00 2.90 2.70
Desert Fire (Johnson) 3.60 3.10
Orlie J. (Dailey) 5.40
Time: 44 2-5
Mr.Bushman, LittleRichard, Ky Monkey, Partner at Last, Tommy Burns, Grey Command, Special Pak also ran.

Fourth—$2,800, claiming, 3 year old fillies, 6 1-2 furlongs
Eddie's No Talk (M. Mena) 40.90 16.50 7.50
Rock Melody (Williams) 5.50 3.20
Multnomah Spring (Stein) 3.00
Time: 1:22. Exactor: $250.90
Sassy Dee, Louana, Bud N Wendy, Timberness, LottaEffort, SundayShade, Time's Sister also ran.

Fifth—$2,800, claiming, 4 year olds and up, 6 1-2 furlongs
Little Larder (Krasner) 14.20 7.00 5.30
Golden Rich (Manning) 4.80 3.90
Tudor Lou (Frazier) 7.80
Time: 1:20 3-5
RosieDeRiveter, KiteFlight, PocoC., Vita Gal, Pacific Diamond, Heavenly Dawn, Annie Alms also ran.

Sixth—$3,000, claiming, 3 year olds, 6 1-2 furlongs
Ruddigore (Manning) 8.40 4.60 3.70
Earl Of Bon (Arterburn) 5.50 3.10
Dannstar (Stein) 3.40
Time: 1:21 1-5. Exactor: $41.60
Hobo's Lass, Will She Be Frisky, Tenella, Fleet Some also ran.

Seventh—$3,800, claiming, 4 year old and up, 6 1-2 furlongs
Kim's Fancy (Stein) 18.40 9.10 5.00
Morning Story (Williams) 8.90 4.00
Fleet Alination (Johnson) 3.20
Time: 1:20 2-5
Sir Laffalot, Hacker, Beachmaster, Devon Sea, Super Pest, Naval Reserve, Echo Sounder also ran.

Eighth—$4,400, claiming, 4 year olds and up, 6 1-2 furlongs
Win A Share (Johnson) 11.60 6.50 5.20
Little Miss Meca (Stein) 7.80 4.80
Uvanka (Frazier) 9.40
Time: 1:19 2-5. Exactor: $96.20.
Jet Of The Times, Empress Lee, Barbie Baby, Morning Dora, Gay Debbie, Ballycraigy, Samoan Sands also ran.

Ninth—$12,500, allowance stakes, 2 year olds, 6 1-2 furlongs
Bnchry Bimbo (Hilngswrth) 8.00 4.30 3.60
Hey Herbie (Stein) 13.30 5.80
Market Surge (Arterburn) 4.50
Time: 1:20 4-5
Fowl Supper, Talkeetna, Mourie's Turn, Tage, Procamble, Win Em All also ran.

Tenth—$2,300, claiming, 4 year olds and up, 6 1-2 furlongs
Curious Call (Arterburn) 10.60 5.00 3.40
Miss Lady Win (Stein) 4.10 3.50
Judi Fair (M. Mena) 9.20
Time: 1:21. Quinella: $17.30
Tracy's Tenuity, Rad's Lady, Connies Lass, ItsGonnaBeClose, UltraLea, Nearly Irish, Major's Dream also ran.
Handle: $819,183. Attendance: 8,085

Wednesday's Entries

First—$2,400, claiming, 3 year olds, 1 1-16 miles

Stand Easy (Loseth)	120
Iron Plains (Arterburn)	115
Settle All (Dailey)	115
Alarmed (Johnson)	115
Red Devil (Williams)	110
Strong Muscles (Stein)	115
Jungle Fox (J. Mena)	115
Advocate General (Wolski)	115
Financial Success (A. Smith)	115
Dandy Lea (Carter)	115
Also eligible	
Reformed (Dailey)	115
Lynda's Pride (Winick)	112
Kan Tuk (Wilkinson)	110
Fantastic Fellow (Loseth)	115

Second—$2,800, claiming, 3 year olds, 6½ furlongs

Intrepid Blaze (M. Mena)	110
King's Prophecy (Skinner)	120
Town Prowler (Stein)	115
War Command (Johnson)	115
Lesson In History (A. Smith)	120
Maior Erroch (Krasner)	115
Horse Fly (Demorest)	115
Cool Arctic (Bray)	115
Pro Linger (Loseth)	115
Jungle Spirit (J. Mena)	115
Also eligible	
Nancy's Boy (Bray)	120
Langley's Desire (As'n)	105
Bruce's Jungle (M. Mena)	110
Naughty Nitey (Johnson)	115

Third—$2,600, claiming, 2 year olds, nursery course

Multiplissity (Trevino)	120
Kaka De Heart (Walker)	120
Fleetin In (Manning)	120
Flying Tonto (Brownell)	120
Bob N' Lea (Carter)	120
Dickory Doc (J. Mena)	120
Rock Hunter (Arnold)	115

Fourth—$2,800, claiming, 3 year olds, 6½ furlongs

Ibetchaican (J. Mena)	115
Comic's Ideal (Creighton)	110
Misty Sham (Loseth)	120
Ramamiss (Arnold)	120
Sister Blue (Krasner)	115
She's So Fancy (M. Mena)	110
In A Jiffy (Skinner)	120
Con Shot (Brownell)	115

Fifth—$2,300, claiming, 4 year olds up, 6½ furlongs

Scots Rule (A. Smith)	122
Chief Tameo (Wolski)	122
Royal Chacona (Dailey)	122
Just Facts (J. Mena)	119
Kelly S.	114
My Son Eclipse (Frazier)	114
McNoon (Arnold)	122
Rocky Webb (Skinner)	122
Summer Shot (Williams)	114
Route Foremen	114
Also eligible	
Apache Flight (Wilkinson)	114
Anthony Go (Manning)	119
Mi Soldier (Frazier)	117
Peggy Princess (Stein)	114

Sixth—$3,200, claiming, 4 year olds up, 6½ furlongs

Swift Peggy (Frazier)	108
Neramafa Belle (Skinner)	115
Proserpine (Winick)	113
Lady Darkfoot (Williams)	108
Gun Music (Wolski)	113
Finney's Fumble (M. Mena)	108
Devil's Daughter (Johnson)	113
Winikim (Arnold)	113
Double Dev (Brownell)	113
Black Lilla (Loseth)	115
Also eligible	
Little Beau Piet (Walker)	113
Zipper's Quicker (Johnson)	113

Seventh—$3,600, claiming, 4 year olds up, 6½ furlongs

Alder Bug	114
Ladication (Arterburn)	117
Wood Eye (Trevino)	117
Nautical Dancer (Williams)	109
Battle Fighter (Wolski)	113
Dock Affair (Winick)	113
Northern Dandy (Brownell)	114
Fighting policy (Wilkinson)	114
Dawn Duster (Walker)	119
Triple Two (Frazier)	109
Also eligible	
Haydn's Choice (Creighton)	109
Rash Ruler (Asson)	107
Lippy Larry (Wilkinson)	112
Ticket Count (Skinner)	114

Eighth—$3,400, claiming, 4 year olds up, 1 1-16 miles

Sassie Driver (Stein)	112
Mr. Flintstone (M. Mena)	107
Lila's Ultimo (Dailey)	112
Local Boy (Arnold)	115
Captain River's (A. Smith)	115
Weedonal (Carter)	115
Defiant Dude (Krasner)	114
Tenusa (Walker)	112
Ambling Art (Manning)	115
Win Key (Williams)	107
Also eligible	
Quinn Chakoo (Johnson)	112
Braeur Rabbit (Wilkinson)	107

Ninth—$11,500, allowance, 2 year olds, 6½ furlongs

Willie's Dancer (J. Mena)	114
Rising Geni (Krasner)	114
Souffleur (Arnold)	114
Poquita (Skinner)	114
Snow Me In (Stein)	114
Glenlivit Jamey (Arterburn)	114
Cinder Shadow (Johnson)	114
Satisfied Lady (Loseth)	114
Ask Irene (Carter)	114
Pensive Mood (A. Smith)	114
Bee Market (Walker)	114
Holly Olly	114
Also eligible	
Croquebari (Johnson)	114

Tenth—$2,300, claiming, 4 year olds up, 6½ furlongs

Welcome North (Walker)	119
Sir Prize (Krasner)	119
James Jessie (A. Smith)	119
Fielder Frank (Skinner)	122
Magic Jester (M. Mena)	114
Foxy Pirate D. (Wilkinson)	114
Choice Lad	122
Prime Bit (Demorest)	122
Proud Bird (Johnson)	122
Poonaward (Winick)	119
Also eligible	
Rod's Pride (Manning)	119
Deux Go (Arterburn)	119
Future Concern (Dailey)	119
Azulique (Manning)	114

100% BANK FINANCING
ON APPROVED CREDIT

MAZDA GLC HATCHBACK
$3828
Payments $88.00 per month.
No Down Payment Rate 11.5%
5-6
pacific mazda PEUGEOT
810 Johnson 385-1451
6-6x

Woodward's
The Complete Department Store

FIND FRAGRANT DELIGHTS IN OUR JUNE SOAP SALE

Toiletry specials refreshing and fragrant for those hot and humid days of summer. Favourite stand-by's plus some fancy ones . . . and all at special savings

	SALE PRICES
Maja Soap in Dish — toilet size	1.09
Maja Soap in Dish — bath size	2.29
Fleur de Blason Soap — toilet size	1.09
Palmolive Beauty Soap 2's — Toilet size	2 for .69
Irish Spring Soap —	4 bars for .85
Dial Soap 3's — bath size	.99
Baby's Own Soap 4's —	.79
Pears Soap — toilet size	.57
Grossmith Soaps — regular or fruit	2 for 1.09
Magna La Toya Soap — bath size	.77
Droyt Soap —	.89
Woodbury Soap 6's — toilet size	.99
Vitabath with Sponge — 10.5 oz.	6.99

Woodward's Cosmetics, Main Floor

WHITE DUTY SHOES FOR WOMEN IN WHITE . . .

3 Top Styles

to choose from

SALE PRICE

15.99 Pair

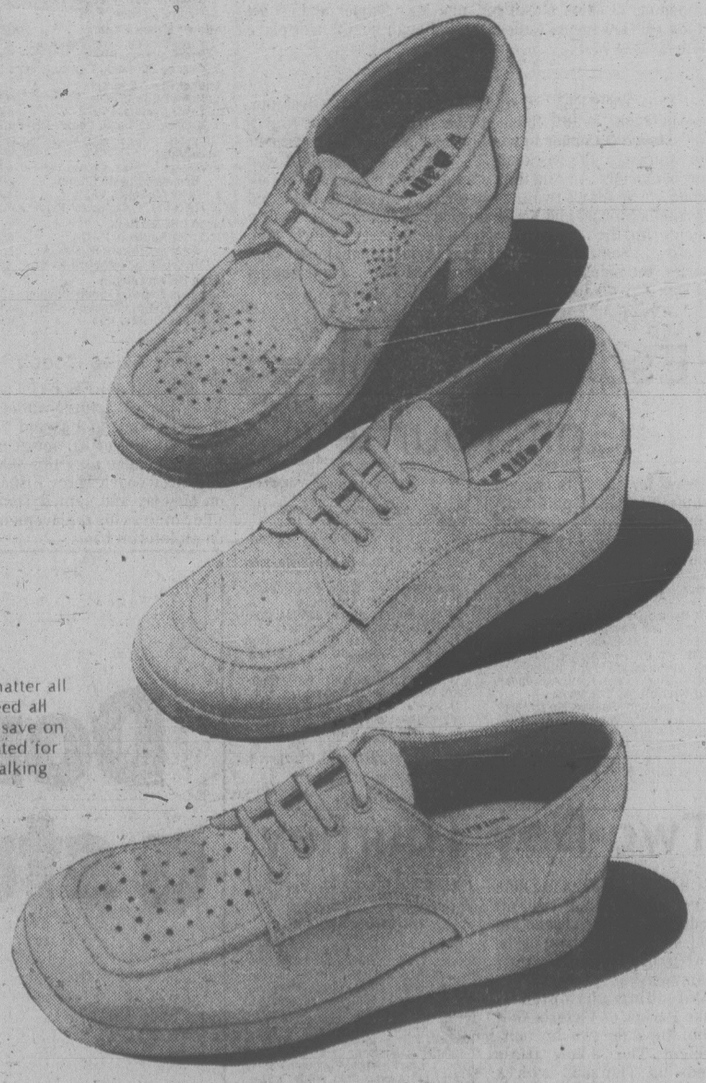

Attention! All career women in white. For that matter all active women who are on their feet a lot and need all the comfort they can get! Here's your chance to save on excellent quality white duty shoes. Actifresh treated for hygienic wear with padded cushion wedge or walking heel, for added comfort.

Woodward's Ladies' Fashion Footwear, Main Floor

ON SALE
4 DAYS ONLY!

Woodward's Mayfair, phone 386-3322. Store Hours: 9:30 a.m.-5:30 p.m. Monday to Saturday. Evening shopping Wednesday, Thursday and Friday night til 9:00 p.m.

Charge it! Two little words that go a long way to make your budgeting easier. Enquire at Woodward's Customer Services for details.

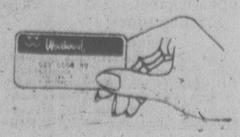

June 7/78

Bio-dex

By Ken J. Michaels

Your computerized **biorhythm**

©BIODEX PRODUCTIONS 1978

Dist. by Toronto Sun Syndicate

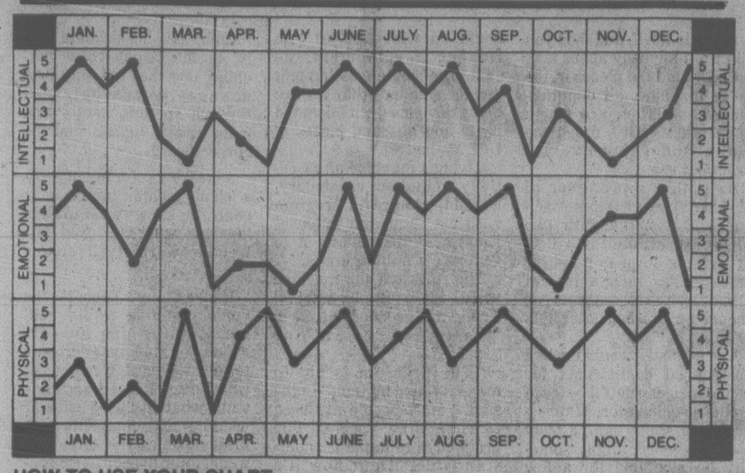

HOW TO USE YOUR CHART:

Locate your month of birth. The dots on each graph highlight your biorhythm readouts. Check the scales on the left or right for your Intellectual, Emotional and Physical factors, from 1 to 5. Add these three numbers to obtain your Bio-dex. The Bio-dex is computed on average population age based on official Government statistics.

BIO-DEX READOUT:

0-5 Negative Cycle- You need fresh air and fresh surroundings. Take a short trip into the countryside.

6-10 Neutral Cycle- Caught in the middle again. Weigh the alternatives carefully, and don't look back.

11-15 Positive Cycle- Long ago, you made plans that didn't materialize. Try them again.

If good things seem to come too easily, guard them well and don't take them for granted. In time, their true worth will become apparent. A new friend, a raise and a promotion all at once can seem too exciting and a little scary. Your high cycle helps. Balance, weigh and plan while you are at your peak.

Energy Bugs Monitor Houses

ORLEANS, Ont. (CP) — Every time four local families open a door or a window, federal scientists will know about it.

And round-the-clock monitoring equipment will tell when they sneak the thermostat up a notch or two on a chilly winter morning or flick on the stove to boil the kettle.

Its all part of a project in this community, about 16 kilometres east of Ottawa, to test new ways to conserve energy in housing.

Business and government leaders gathered at the four homes Friday to snip a ribbon, officially starting the experiment which will last anywhere from two to five years.

Joint participants in the project are the Housing and Urban Development Association of Canada, a group representing home builders, and the National Research Council.

A spokesman for HUDAC said one home will be built to 1975 Ontario Building Code standards, providing a guage against which the others, with higher insulation and air-tightness standards, can be judged.

Solar heaters and heat pumps, akin to an air conditioner operating in reverse, will be installed in some of the homes.

"It's one of the most sophisticated and comprehensive testing programs anywhere," said Energy Minister Alastair Gillespie, who was on hand to help cut the ribbon. The others were HUDAC president William Small of Mississauga and Carl Crawford of the NRC.

HUDAC said the homes, which cost $300,000 in total, will be rented to four families, with the first moving in around July 1.

"A network of sensors placed on and in the research houses will automatically monitor such things as the temperature at which a family sets their thermostat and the frequency with which they open doors and windows," the association says.

It adds that the monitoring will be done without disturbing the occupants.

It hopes the data collected will allow them to prepare a computer program to help investigate changes in designing homes to save energy, such as its location on a lot and the exterior color.

HAVE DRILL, WILL TRAVEL

CAPE TOWN (CP) — South Africa's first mobile dental clinic, designed and built locally, was recently taken over in Cape Town by the department of health. It will be used to treat elderly and handicapped persons in the Transvaal. A total of 112 institutions caring for 10,000 persons will be served by the clinic.

DENTURE PAIN?

Anbesol relieves denture pain fast, Cools, soothes and helps prevent infection.

family

give him something to get him out of that armchair for Father's Day and treat yourself too . . .

FATHER'S DAY SPECIAL!

$65 TWO-MONTH MINI MEMBERSHIP
(Unlimited open shop time)

THE COMPLETE WORKSHOP FOR AMATEUR WOODWORKING

PHONE 383-9600 for more information

338 Catherine Street at Esquimalt Road

International Tools 'n Space ltd.

5-27

ONE MILLION USE FILTERS

LOMBARD, Ill. (AP) — In 1977, production of filters for household water filtration systems passed the one-million mark, says the Water Quality Association.

"Production of three to five million units is expected in the years immediately ahead," said Douglas Oberhamer, executive director of the association.

THE MOTHER EARTH NEWS®

...it tells you how

As nice weather draws folks outdoors, participation in summertime sports automatically rises. This means that once again millions of sports shoes and sneakers will start to wear down (and probably just when they're really beginning to feel broken in and comfy).

If this happens to you, wait! There may be some miles left in that athletic footwear. Just trot on over to the local hardware store and pick up an electric glue gun and some sticks of adhesive. Then simply wipe the dirt from each worn-down shoe sole, heat up a stick or two of glue and apply a smooth, even coat of the adhesive over the damaged area. (Take care, of course, to keep the glue's surface level with the surface of the sole.)

Let the built-up coating dry overnight, and you'll be able to scamper about in your favorite "good as new" shoes without the danger or ankle or knee problems caused by running on angled surfaces.

6-4

QUALITY

MAZDA GLC HATCHBACK

$3828

50 MPG Hwy., 39 MPG City

5-30

pacific mazda PEUGEOT

810 Johnson 385-1451

GENERATION 3

Cool-look of soft cotton in this dainty white poly/cotton blouse. Machine washable. Size 6 to 16. $30. Sportswear, 2nd Floor 1130 Douglas St. Victoria

6-6

TA-DA! JUS-RITE PREMIERES

POLAVISION

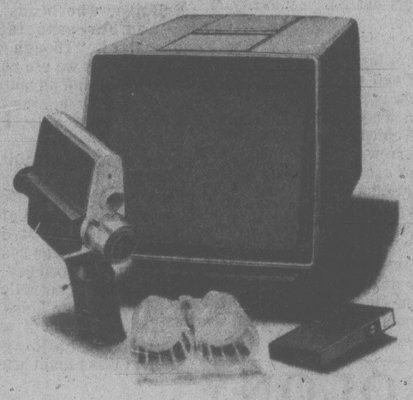

come and see it — instantly

NEW INSTANT MOVIES!

POLAVISION - FROM POLAROID.

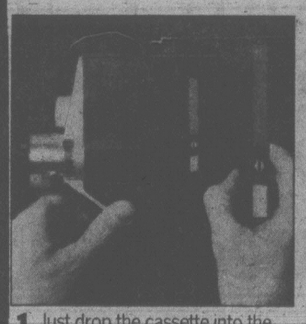

1 Just drop the cassette into the camera.

2 View your subject and shoot

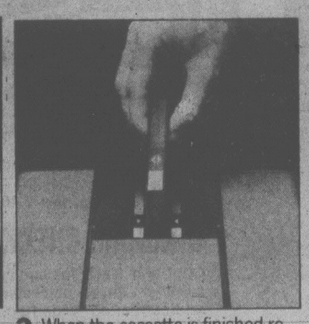

3 When the cassette is finished remove it from the camera and drop it into the player.

Simulated Polavision Scene

4 And in seconds, the moving images of life appear

A new way to see and remember your life.

Now you can capture the best moments of your life, relive them instantly, and enjoy them for years in a living diary. Moments that once slipped away are brought back immediately — in seconds. The subtle movement of wind-tossed grass on a sand dune, your little child's first scared dive from the highboard or wobbly adventures on ice skates. Polavision recreates life as it happened just a moment ago — plays it for you in seconds, and keeps it for you to see instantly, any time.

See It — Try It — Show It — Enjoy It!

Come on in to our Hillside store and see our live instant movie demonstrations.

***GUARANTEED FOR A LIFETIME** by Jus Rite Photo

Optional guarantee on camera or player only $10.00

WED. THURS. FRIDAY } **7 P.M. and 8 P.M.**

CERTIFIED PHOTOGRAPHIC COUNSELOR

Polavision instant movie outfits are available at all Jus-Rite stores.

6-6

Jus-Rite PHOTOS

716 Yates 384-8041 | TOWN AND COUNTRY 383-4621 | HILLSIDE CENTRE 595 8111 | SIDNEY 656-6613

dear abby

DEAR ABBY: I am enclosing a newspaper clipping that appeared in a section of the paper that very few teenagers read.

I think it should be in YOUR column — or maybe in the comics, where teenagers would be sure to see it.

If you agree with me, please reprint it. Thank you.

MRS. E. B. CLINGNER

DEAR MRS. C.: The piece appeared in the Cincinnati Enquirer, in William Raspberry's column. It was written by Karen Rak, who teaches English to students at the Centre Junior High School in Strongville, Ohio.

Ms. Rak composed a letter (ostensibly from an employer) designed to let her youthful job seekers see themselves as they are seen. With so many young people looking for jobs now, I think this piece deserves all the exposure it can get.

"DEAR KID: Today you came to me for a job. From the look of your shoulders as you walked out, I suspect you've been turned down before, and maybe you believe by now that kids your age can't find jobs.

"But I hired a teenager today. You saw him. What was so special about him? Not experience; neither of you had any. Attitude, son. A-T-T-I-T-U-D-E. He did his best to impress me. That is where he edged you out.

"He wasn't dressed like Easter Sunday, but then that wasn't necessary. His clothes were clean, and he had gotten a haircut. He filled out the application form neatly and completely. He did not ask to borrow a pen. He carried his Social Security card, had basic identification, and did not ask, 'What's a reference?'

"He didn't have two friends waiting for him by the pop machine. He didn't start to chew gum or smoke while interviewing. He didn't keep looking at his watch, giving me the impression that he had something more important to do.

"He took the time to find out how we 'operate' here, and what his day-to-day tasks would be. I think he'll keep his eyes open and work for me like he'd work for himself.

"He was willing to start at that point where I could afford to pay. Someday, perhaps, he'll get to the point where he'll have more authority over others and a better paycheque.

"You know, kid, men have always had to get a job like you get a girl: Case the situation, wear a clean shirt, and try to appear reasonably willing.

"Maybe jobs aren't as plentiful right now, but there are jobs. You may not believe it, but all around you employers are looking for young men and women smart enough to go after a job in the old-fashioned way.

"If you have even the vaguest idea of what I'm trying to say, let it show the next time you ask for a job. You will be head and shoulders above the rest.

"For both our sakes, get eager, will you? — THE BOSS"

DEAR ABBY: I just had a difference of opinion with my wife as to when it is proper for a man to start wearing white shoes.

I say that a man can start wearing white shoes on Easter Sunday. My wife insists that the well-dressed man does not wear white shoes until Memorial Day, or May 30.

Can you settle this for us?

J.A.

DEAR J.A.: My fashion experts tell me that in your part of the country, the white shoes don't come out of the closet until Memorial Day, or May 30.

'A WHOLE PERSON'
Stroke Victim Gets Voice

LOS ANGELES (AP) — Seven years ago, Charlotte Stern could speak five languages. Today she can hardly speak at all.

Two strokes robbed Mrs. Stern, 68, of the power of speech. They tangled the links between her brain and her tongue. Like several hundred thousand stroke victims each year, she seemed condemned to a life of silence.

But now, for a few days each week, Mrs. Stern has a new voice, a mechanical-sounding monotone that comes from a cartload of computer gadgetry assembled at the UCLA Neuropsychiatric Institute.

"It was terribly frustrating," said the robot voice. "The words are all there, but they won't come out."

The words were Mrs. Stern's.

With her right index finger she tapped on a typewriter-like keyboard.

"It makes me a whole person again," she typed and the words appeared on a small television screen. Then they went into a mini-computer, which converted them into electrical impulses.

Mrs. Stern's finger found another button and the impulses travelled to a voice synthesizer which converted them into sounds. An instant later, the voice worked.

"It makes me a whole person again."

Mrs. Stern tilted her head, index finger poised, as her mind searched for words. Then her finger travelled shakily over the keyboard, searching for the keys that give voice to her thoughts.

She went slowly at first, then in a rush to get the words out. Spaces were sometimes forgotten and the words ran together: "My mind works faster than my hands."

The machine says the words in a flat but understandable monotone, without a hint of the effort they contain.

"It's like learning a new leanguage," said Mrs. Stern, a one-time painter whose left side is partially paralysed. "If I take my time, I can say anything."

With the voice machine hooked into a telephone, she is back in contact with friends and relatives in other cities. With her gadgetry piled in a shopping cart and using batteries, she can visit the supermarket.

"A stroke can be a double disaster," said Dr. Kenneth M. Colby, who developed the one-of-a-kind device. "It's terrible in itself, and then you can't tell anybody about it."

Colby said the pieces of the voice machine, all commercially available, are worth about $10,000. It's much too bulky and expensive for practical use.

So Colby, a professor of psychiatry and computer science, is working with two graduate students to boil everything down to a simple unit smaller than a loaf of bread. He said a prototype should be finished later this year.

The next step would involve customized components for an inexpensive unit the size of a pocket calculator. If mass-produced, Colby said, a truly portable voice might someday be available for a few hundred dollars.

"Now all we have to do is come up with $300,000," to finance development, he said. The single existing unit and the smaller prototype are being developed with donated parts and bits and pieces of UCLA's budget.

Giving a machine an essentially unlimited vocabulary, he said, requires a program with "a thousand rules of English — that allows it to generate a million words."

The rules tell the machine when, for example, an "a" should be pronounced as in "pain" or "man" or "speak."

"The problem is not to make it sound human," Colby siad. "Most people are used to robot-like voices. The problem is to make it understandable. Right now it's about 96-per-cent intelligible."

Colby said his ultimate goal is an intelligent voice machine, one that not only pronounces words but sees through spelling errors and helps stroke victims find the correct word.

A stroke victim might have a clear mental image of a chair. He knows what it looks like and what it's used for. But the word itself eludes him.

Under Colby's concept, the voice machine would ask, possibly through an earphone, for hints that describe the elusive word. It might ask what letters it starts and ends with, what it's used with or what it sounds like. With such information, the machine would offer four or five possibilities from which the patient could choose.

Tourists Hit Silver Market

By ROBERT HERSHEY

LONDON — The tourist couple headed for Chancery Lane, headquarters of London's legal fraternity, entered a shabby building and were welcomed by a sign saying: "No Dogs or Photography Allowed."

They descended two flights underground, walked down a dingy corridor into a huge bank vault and started to survey the contents of dozens of windowless strongrooms.

They had come to the London Silver Vaults, home of the world's largest market for new and antique silver.

The Silver Vaults, where perhaps as much as $15 million of business is done each year, ranks as a major, though often overlooked, attraction for about 250,000 tourists who buy at retail.

"Our prices are significantly cheaper," said Sam Bulka, who heads the 30-member association of dealers. "Though we pay high rents we use our space to maximum advantage and as family businesses we don't have a lot of extra people."

The Silver Vaults were built in 1876 as strongrooms for storing legal documents and valuables. Later, the nearby Hatton Garden jewelry shops began using them for storing goods overnight.

Dealers gradually began trading silver items among themselves but it was only after the building above them was rebuilt after being bombed in World War II that they became a public market.

Customer Browses in London Silver Vaults

Although there are a few vaults for jewelry and one for china, almost all the business is in brightly polished silver-sterling, plated and Old Sheffield. And the descriptions of merchandise are careful indeed. After all, to fake sterling silver in Britain means incurring the same penalties as counterfeiting money.

From 25 to 35 percent of the price of each piece represents intrinsic silver content and Bulka is quick to argue that quality silver items are grossly undervalued.

"You're getting the value of top workmanship for a small fraction of other works of art," he said.

Relatively little foreign silver is sold here. That is because it must be appraised by the goldsmith's guild, unless it is proved to be 100 or more years old, thereby qualifying as an antique.

The array of goods ranges from plated toast racks and berry spoons for about $3 to choice, 12-piece cutlery service for $5,000 or more. The stock is easy for prospective customers to inspect but security is good. The Silver Vaults and nearby strongrooms containing other valuables have never had a break-in.

Aside from the esthetics, of course, there is the question of silver as an investment. One dealer said that he showed a profit of 500 to 600 percent on some things he had put away for himself 10 years ago. And Bulka said it was important to stay clear of low-cost items except as souvenirs. He recommended "a good solid piece of quality, Victorian plate."

New York Times

FREE FOR THE ASKING

By HARRIET HART

The Canadian Wildlife Service has published a number of informative folders which describe some common land birds. Each folder carries a large picture of the bird it discusses on its front cover. You will find it fascinating to learn about many of the birds you see and eventually, will even be able to recognize some by their appearance or call.

The following folders are available: *Killdeer, American Robin, Downy Woodpecker, Red-Breasted Nuthatch, Whippoorwill, Ruby-Throated Hummingbird, Gray Jay, Black-Capped Chickadee, Evening Grosbeak.*

Each folder consists of 4 to 6 pages and describes the appearance of the individual bird, its migration, nesting and eating habits. It also points out the peculiarity of its call.

For instance, the most typical call of the evening grosbeak is a monosyllabic chirp which sounds very much like the chirp of a common house sparrow, but amplified. This bird can also produce different sounds to register fear, surprise, anger, pain, uncertainty, curiosity and alarm.

Any or all of these folders are available from: Information Division, Environment Canada, Wildlife Service, Ottawa, Ont. K1A 0H3.

Physical Exams Differ

your health

By L. L. Coleman, M.D.

My brother and I have yearly physical examinations. We go to different doctors. As you would expect, we compare notes. I'm always surprised when he tells me about all the tests he is given. I don't understand why his checkup takes so much longer and is so much more "complete" than mine. It seems to me that either his doctor is unnecessarily fussy or my doctor doesn't give me my money's worth. — Mr. H.D.

Dear Mr. D.:

Your confusion is understandable. Perhaps by introducing you to the complexities of a general medical examination you will understand how it can happen that your examination is so apparently different from that of your brother's.

A periodic physical examination is the ultimate in preventive medicine. The data that are accumulated can help to prevent or postpone some of the major threats to adult health and life. One acknowledged accomplishment of doctors is the ability to discriminately choose particular tests that are essential for each patient. With this approach, unnecessary tests can be eliminated and the cost of the examination markedly reduced.

The fact that both you and your brother are in good health is a testimonial to the judgment of your two doctors. Undoubtedly, your brother's needs are different from yours. His doctor apparently feels that more elaborate tests are necessary to completely clarify his physical status.

The number of tests is not necessarily indicative of the thoroughness of a general physical examination. Because so many people, like yourself, are confused about this, Dr. Isadore Rosenfeld, a distinguished New York cardiologist, has just written a book for the laymen which should clarify the total concept of a thorough physical checkup. It is called "The Complete Medical Exam" and is published by Simon and Schuster.

In this enlightening book, almost every test is thoroughly explained. In the process of explanation, readers can gain an excellent insight into why certain tests are necessary for some people and not for others. They will then be in a better position to openly discuss with their own doctors tests that are contemplated or omitted.

The world of the physician and the world of the patient are closely intertwined. Pulsating forces constantly flow from one to the other, creating a phenomenon of communication that is unique in our society. Dr. Rosenfeld's book reinforces this valuable relationship and should open horizons of better understanding between doctor and patient.

I must assume that your brother's doctor is not being "unnecessarily fussy" and that yor own doctor is surely giving you your "money's worth."

Be a Golden Girl

NEW YORK (CP) — It's a simple little lipstick tube, but it's filled with possibilities. For those inclined, Gold Shine is perhaps the easiest way yet to apply sheer gold highlights to lips, eyes, shoulders, wherever, because it's in the form of a lipstick.

MOTHS are waiting . . .
HEAT is lurking . . .
READY TO RUIN YOUR
FUR COAT
DON'T LET IT HAPPEN . . .
CALL COIT NOW!
386-6701
- Time to put furs into our controlled-environment storage vaults 'til fall!
- COIT Protects FURS by controlling HUMIDITY and TEMPERATURE
- COIT will clean and repair your fur if necessary.
3-6x

COLONY MOTOR INN
MORRY STEARNS
AT THE PIANO BAR
385-2441 6-10
COACHLIGHT ROOM

HONEY RECIPE OF THE MONTH
June SPICED TEA SPECIAL
- 6 cups boiling water
- 6 tea bags
- 6 tablespoons Bee Maid Honey
- 1 stick (2 inch) cinnamon
- ½ cup fresh lemon juice

In heat proof container, add tea bags to boiling water. Steep five minutes. Remove tea bags. Place tea over low heat, stir in honey. Add cinnamon stick and lemon juice. Simmer slowly 5 minutes. May be refrigerated and reheated for serving. Makes about eight 6 oz. servings.
World's finest Honey
BeeMaid

GOLD'S FABRICS
Sensibly Priced Quality Fashions for Apparel and Home
"sun-sational"
summer fabrics
values

DYNAMITE DENIMS
Seasonless fashion favorite indigo blue denim, 100% cotton. 45" wide. . . . Reg. 2.99 2.44 yd.

COOL SUMMER PRINTS
Cotton and blends. For the soft and feminine fashion look, nothing does it like cotton. 45" wide . . . . . Reg. low 3.99 1.97 yd.

T-SHIRT SOLIDS
For all your summer needs and sportswear fashion. Cotton and polyester. 54-60" wide. . . Our reg. low 2.49 1.88 yd.

GINGHAM CHECKS
Cool and fresh for sunny summer days, polyester and cotton. 45" wide. Reg. low 2.19 1.88 yd.

T-SHIRT PRINTS
Cotton and polyester, practical and versatile. Add new interest to any wardrobe. Reg. to 3.99 2.99 yd.

DOUBLE KNITS
100% polyester. A brand new selection to choose from. 60" wide. Our reg. low 2.99 1.97 yd.

SHADOW CHAMBRAY
Polyester and cotton. 45" wide . . . . . Reg. 2.49 1.88 yd.

SUMMER PANT WEIGHTS
All of our 3.49 summer pant weights are included. Cotton and polyester. 45" wide . . . 2.44 yd.

LINEN LOOK SUITING
Viscose polyester, hand wash or dry clean. The natural look for spring and summer suits. 45" wide. Reg. 2.99 . . . . . 2.44 yd.

DRAPERY LINING
100% Cotton, white only, 45". Limit 25 yds. per customer. . . . 1.49 yd.

OPEN MON.-FRI. 9:30-9:00
SATURDAY 9:30-6:00
1585 HILLSIDE AVE.
GOLD'S FABRICS

CUSTOM MADE DRAPERIES
9.95 PER WINDOW
LABOUR PLUS FABRIC
DRAPERY TRACK by KIRSCH SUPPLIED AND INSTALLED

FREE SHOP AT HOME SERVICE
BY APPOINTMENT DAY OR EVENING
Capital Drapery
AND UPHOLSTERY
2945 BRIDGE 6-6 PHONE 384-6622

Carefree Women Help Out

— John McKay photo

Margaret Vey contributes her time as a Carefree volunteer

elizabeth forbes

You'll see them out Cadboro Bay way, every Thursday morning, whether the sun is shining or the skies are grey.

They are pushing handicapped people in wheelchairs; stopping now and then to talk to men and women walking their dogs; drawing those in their care into the conversations, getting them to laugh and respond to the best of their ability.

They are women volunteers, members of the Carefree Centre, based in Cadboro Bay United Church hall.

Why is this centre called Carefree?

Caroline Mothersell, one of the founders, says its because "we are not funded by any level of government, nor are we sponsored by any organization."

Margaret Vey, another of the ten or so volunteers who started the centre, eight years ago, adds "the church gives us the use of the hall, with light and heat. The women's association keeps us supplied with coffee, sugar and cream. Other than that our needs are met through voluntary donations, many of them from anonymous sources."

Both these dedicated women make it quite clear, the group never asks for donations.

However, it's surprising, they tell you, that if there is a need, a donation miraculously appears at the right moment.

It's an incredible feeling, Mrs. Vey says, to be empty handed one minute and have a small amount of money needed the next, and not know where it actually came from.

Fairy godmothers — or fathers — are also responsible for cookies, juice and milk that appear in the hall, from time to time.

All these happenings, they believe, prove "that the people of the Cadboro Bay area are interested in our work and in their own way, are backing us up."

In other words, "we're slowly and quietly becoming a sort of community project."

How did it start?

There was a Carefree Centre in Vancouver, based in Ryerson United Church, and Caroline Mothersell heard of it through her sister, who was a volunteer there.

She went to the mainland city to see how that centre was organized and how it functioned and returned determined to start one here.

Cadboro Bay United

If transportation is not available it is provided free, by the volunteers.

"Confined as they are, day after day, in institutions, many of them don't know how to socialize in any way," Mrs. Mothersell says.

"Therefore, one of our main aims as we work with Church was chosen because it offered ground floor accommodation for the centre and had doors wide enough for wheelchairs.

There is also easy access to the beach a few blocks away.

At that time there seemed to be almost a complete lack of help for mothers caring for retarded or badly handicapped children in their homes.

"So we started with the idea of giving relief for those mothers who never seemed to get a break from the constant 24-hour care required by these afflicted children," Mrs. Mothersell says.

Now, of course, conditions have changed. Day care centres and other forms of care have reduced the need to concentrate on children.

"This has allowed us to turn to providing free care each Thursday morning, for the retarded or physically handicapped of any age."

They come mainly to the Carefree Centre now from Glendale Hospital and from extended care in Gorge Road Hospital.

Among them are accident victims and people who cannot move and cannot speak. them, in the hall and out of doors, is to get them interested and if possible to involve them in what is going on."

It's a challenge," says Margaret Vey. "When we are all together the atmosphere is charged with love and expectation, and every small step forward is a personal victory to each one of the volunteers."

She also says it is definitely a two-way street. "In helping them we gain something it is very difficult to explain in words."

Today, the Carefree Centre has as many as 24 volunteers. They sign no contract, promise no stated number of hours.

Yet, you'll find them, each Thursday morning, ready and waiting to help.

Why? Because they believe they owe some part of their busy lives to those who need their help.

And why do they believe they owe those hours?

According to Caroline Mothersell, most of the volunteers have young people growing up in their own homes. She has six children and Margaret Vey has three.

"All our young are normal in every way," she explains. "That is the reason we feel we must help those less fortunate than ourselves."

Postscript — The Carefree Center is closed during the two school holiday months of July and August. The other ten months of the year, you'll find these dedicated women at the Cadboro Bay United Church Hall every Thursday morning.

9% PRIME55
• 1 Year Savings Certificates
• Withdrawable at 9%
WESTCOAST SAVINGS CREDIT UNION

THE SQUARE DANCER'S ONE-STOP PLACE TO SHOP

HAMILTON (CP) — Ross and Margaret Buckle cater strictly to a special breed of people who consider square dancing more than simply another form of entertainment.

To them, it's a way of life, a recipe for happiness.

The Buckles run a shop for square dancers. Customers go there for traditional gaily-colored tiny-waisted print dresses with tiered levels, scoop necks, ruffled hemlines and puffy sleeves, petti-pants, Western-style shirts with pearly-finish buckles, scarf or string ties and straight-cut slacks.

"We try to have everything that's available," Ross said. "Mind you, there are new things coming out all the time — different designs, different patterns. But we try to keep up with it."

The Buckles got into square dancing 10 years ago and became so involved they gradually wound up going at least three times a week.

They found that square dancers were a people unto themselves — almost a religion with unwritten rules, or an updated version of the 10 commandments.

They don't tolerate drunkenness or the presence of liquor under any circumstances. You shall be exuberant, but you shall act your age. Do not offend others by your high-flung legs and outflared skirts.

Also a credo: "You shall never forget that you were once a beginner. You shall bathe diligently that the sweet aroma of soap and shaving lotion may assail the nostrils of your associates, leaving the more earthly smells to the farmyard."

A square dancer never snubs any stranger in his midst, or leaves anyone sitting on the sidelines.

And although it may sound old-fashioned, the women are supposed to look like women, men like men.

"Dressing for the dance is half the fun," said Buckle.

Celica Liftback

LIFT YOUR SPIRITS

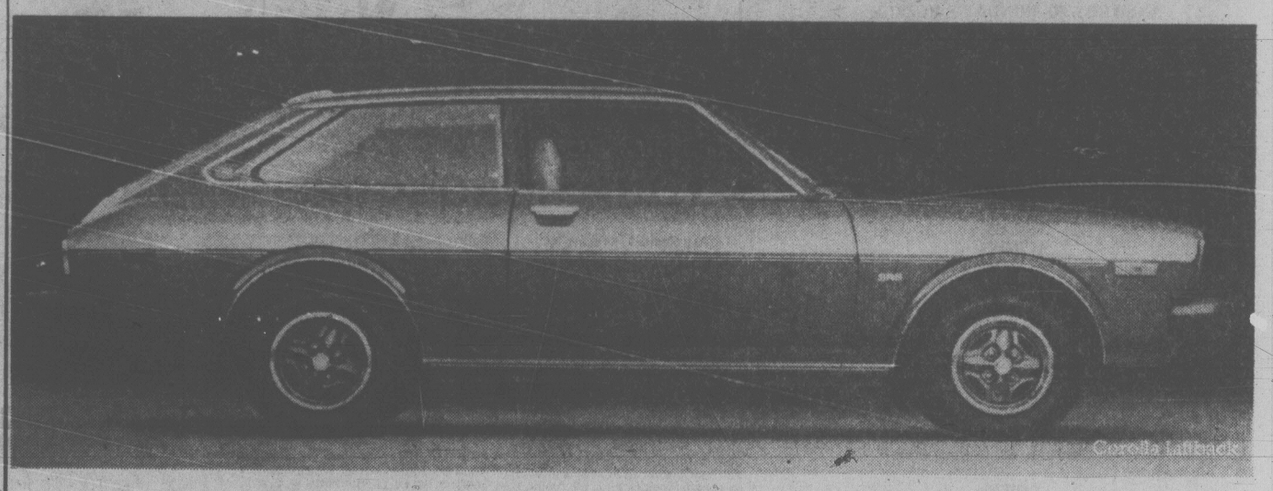

Corolla Liftback

Toyota has a Liftback to set your spirits soaring above the everyday. And yet, with down to earth features and prices, so that owning your perfect Toyota is no fantasy. It's as easy as coming in to your Toyota dealer's showroom.

The Corolla Liftback: Pizazz and practicality in one neat package.

Corolla comes with a 1600 cc engine or an economical, gutsy 1200 cc engine that can really do the job. Estate wagon design, 27.7 cu. ft. of usable rear cargo space, full carpeting, split-back fold down rear seat, MacPherson strut front suspension plus a complete (and we mean complete) range of standard features.

On the 1600 model, a 3 speed automatic transmission is an available option.

The Celica Liftback: Motor Trend's 1978 Import Car of the Year.

There are two aerodynamic models to choose from, the ST and the GT. ST models come with floor mounted 3-speed automatic transmission, AM/FM radio, full fabric upholstery, elegant simulated wood-grain steering wheel, instrument panel and shift knob, plus many, many more standard features.

GT's come standard with 5-speed overdrive transmission, AM/FM multiplex stereo radio, leather wrapped steering wheel and shift knob, fully adjustable driver's seat with a special lumbar support feature and a host of other features. Options include power steering and a sunroof.

Lift off.

What are you waiting for? Come into your Toyota dealer and test drive your Liftback Today!

TOYOTA

1978 Import Car of the Year. "Motor Trend"

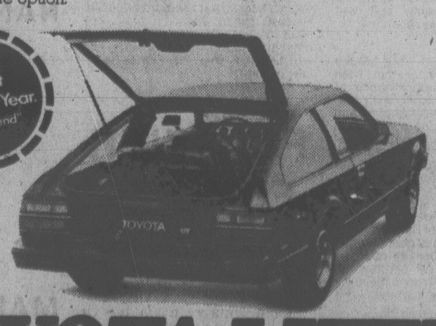

TOYOTA LIFTBACKS. TODAY.

Victoria
Saunders & Hitchman Sales & Service Ltd.
2040 Cadboro Bay Road
Tel: 592-2471
Motor Dealer #01751A

Victoria
Metro Toyota Ltd.
624 Finlayson
(Between Douglas & Burnside)
Tel: 386-3516
Motor Dealer #D00431A

Duncan
C & R Motors (Duncan) Ltd.
6529 Trans-Canada Highway
Tel: 746-5111
Motor Dealer #01856A

Save $30

Golden Glide* vacuum cleaner with Powerhead.

For a limited time you can buy this deluxe canister vacuum cleaner, with its deep-cleaning Powerhead, for only $219.95† (Reg. price $249.95†)

Air Power Control Panel
6 settings let you control air flow for light cleaning, such as curtains and drapes, normal cleaning, for upholstery and dusting, and full-force suction for super cleaning of floors and carpets.

Powerhead Nozzle
You can adjust the motor-driven revolving brush, with its 4-position pile selector, so that it deep-down cleans even the shaggiest of shags.

Consult the Yellow Pages for the Singer Sewing Centre or participating Approved Dealer nearest you.

*Trademark of Singer Company of Canada Ltd.
†Price may vary.

Credit terms available.

SINGER MAKES IT!

SINGER

FAMILY CIRCLE

"Girls are called the opposite sex 'cause they always want to do the opposite of what we want to do."

DENNIS THE MENACE

"I THINK THAT KID IS TRYING TO DRIVE ME BATTY! I TOLD HIM TO GO HOME, AND HE WENT...JUST LIKE THAT!"

SUPERHEROES

HAGAR

PEANUTS

BROOM-HILDA

MISS PEACH

B.C.

WIZARD OF ID

APARTMENT 3-G

NANCY

MARK TRAIL

The Bridge Expert

By FRED KARPIN

When today's deal was played, our South declarer came up with a spur-of-the-moment safety play to assure the fulfillment of his game contract. The hand came up in a rubber-bridge game.

Both sides vulnerable.
North deals.

NORTH
♠ A J 7 4 2
♡ K 8 6
◇ Q 7
♣ 10 8 5

WEST	EAST
♠ 8	♠ 9 3
♡ A Q J 10	♡ 4
◇ K J 8 5 3	◇ 10 9 6 4
♣ K J 2	♣ Q 9 7 6 4 3

SOUTH
♠ K Q 10 6 5
♡ 9 7 5 3 2
◇ A 2
♣ A

The bidding:

North	East	South	West
Pass	Pass	1 ♠	Dbl.
4 ♠	Pass	Pass	Pass

Opening lead: Ace of ♡.

After winning the opening lead with his ace of hearts, West led the queen of hearts to trick two. The "normal" play at this point would be to put up the king automatically — which East would trump. And if East now shifts to a diamond, the contract would be defeated, for West would eventually cash another heart trick and the diamond king.

But declarer did not put up the heart king at trick two. He played low from dummy, East discarding a club. A third heart lead was then made, East ruffing dummy's king. East led a diamond to trick four, declarer's ace winning the trick.

The trump king then picked up the outstanding trumps, after which a fourth heart was led, dummy ruffing. Declarer's fifth heart was now a winner; and after returning to his own hand via the club ace, declarer discarded dummy's remaining diamond on the established fifth heart. The rest of the tricks belonged to him.

How did declarer know enough not to put up the heart king on the second heart lead? Well, he knew when East followed suit to the first heart lead that the adverse hearts were divided no worse than 4-1 — and that his fifth heart had the potential of becoming established by ruffing a fourth heart. On the fifth heart, he could discard dummy's losing diamond (as he did).

By not putting up the heart king at trick two, declarer was sacrificing a potential overtick, which would have been the case if the outstanding hearts had been divided 3-2. But declarer was not interested in trying for an overtrick if, in so trying, he would be jeopardizing his game contract.

WORDY GURDY

BY TRICKY RICKY

Every answer is a rhyming pair of words (like FAT CAT and DOUBLE TROUBLE), and they will fit in the letter squares. The number after the definition tells you how many syllables in each word. To win $10, send your original rhymes with your definitions to this newspaper. All entries become the property of UFS, Inc.

1. Jog, my boy (1)
2. Fashionable nose (1)
3. Multiplication (2)
4. "Alice" closely trimmed (2)
5. Joan's chopped-chicken dish (2)
6. Knave in the red (2)
7. Maneater from a Missouri town (3)

Thanks and $10 to Cora Grant of Lompoc, CA for #5. Send *your* entry to this newspaper.

© 1978 United Feature Syndicate.

ANSWERS: 1. BEN SON 2. CHIC BEAK 3. RABBIT HABIT 4. LAVIN SHAVEN 5. RIVERS LIVERS 6. SCARLET VARLET 7. HANNIBAL CANNIBAL

6-6

LITTLE PEOPLE'S PUZZLE

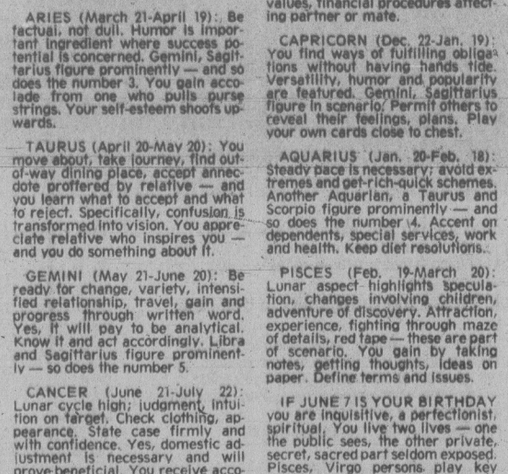

ANSWERS: Across—1. BASKET, 3. LOCK, 5. LEGS, 7. JET, 8. AWL, 9. FILE. Down—1. BULB, 2. SOCKET, 4. BALL, 5. LEAF, 6. SAFE.

CRYPTIC CROSSWORD

ANSWERS TO MONDAY'S PUZZLE

ACROSS
1 Tidal rivers
9 Altered
10 Nadir
11 Iceni
12 Compass
13 Ground
15 Raisin
18 Trestle
20 Infra
22 Place
23 Anagram
24 Crime-sheets

DOWN
2 In the
3 Arraign
4 Reduce
5 Venom
6 Red rays
7 Taking steps
8 Present arms
14 Open-air
16 Agitate
17 Relays
19 Therm
21 First

CLUES
ACROSS
1 The remainder take things easily (4)
3 Deposited on the shore — or on the rocks (6,2)
8 Spring from the bows (4)
9 Countries may share it between them (8)
11 A pen, or its holder (6,6)
13 Score a number (6)
14 Turn pale when it is included (6)
17 A restricted place of call (9,3)
20 He has a telling part in play (8)
21 Somehow came top (4)
22 Unruly apes get the ruler for talking (8))
23 Left harbour (4)

DOWN
1 Firm produces our steel in a new way (8)
2 It could restore respect for a belief in ghosts (7)
4 They may be all in a quiver (6)
5 In touch certainly and holding one's share of the deal (4,2,4)
6 Doctor, I have reduced energy (5)
7 Some catch up (4)
10 A gamekeeper might, if the bag isn't good enough (3,3,4)
12 Unable to become ripe next, perhaps (8)
15 There's no smoke without it! (7)
16 Cast from the seat of power, we hear (6)
18 Strange oriental lake (5)
19 Hotels in the North and South (4)

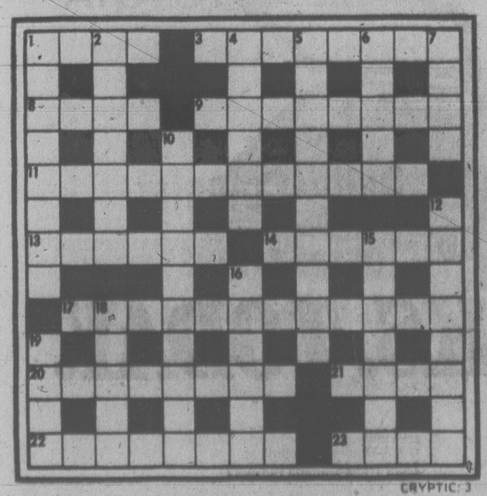

SOLUTIONS WEDNESDAY
GRID NO. 3

YOUR HOROSCOPE

Astrological Forecast for Wednesday, June 7
By Sydney Omarr

ARIES (March 21-April 19): Be factual, not dull. Humor is important ingredient where success potential is concerned. Gemini, Sagittarius figure prominently — and so does the number 3. You gain accolade from one who pulls purse strings. Your self-esteem shoots upwards.

TAURUS (April 20-May 20): You move about, take journey, find out-of-way dining place, accept anecdote proffered by relative — and you learn what to accept and what to reject. Specifically, confusion is transformed into vision. You appreciate relative who inspires you — and you do something about it.

GEMINI (May 21-June 20): Be ready for change, variety, intensified relationship, travel, gain and progress through written word. Yes, it will pay to be analytical. Know it and act accordingly. Libra and Sagittarius figure prominently — so does the number 5.

CANCER (June 21-July 22): Lunar cycle high; judgment, intuition on target. Check clothing, appearance. State case firmly and with confidence. Yes, domestic adjustment is necessary and will prove beneficial. You receive accolade — and a gift.

LEO (July 23-Aug. 22): Much occurs "in whispers" rather than shouts. There is general aura of restraint. Key is to work with material at hand, to see places and people as they exist, to avoid grandiose schemes. Yes, emotional responses are sharp, there could be some romantic disillusionment. But you survive and thrive!

VIRGO (Aug. 23-Sept. 22): Accent on friends, hopes, wishes — you learn where priorities are, how you relate to business changes and to "special" member of opposite sex. Capricorn, Cancer persons figure prominently — so does the number 8. A commitment is made — it is "for real."

LIBRA (Sept. 23-Oct. 22): Finish what you start, complete circle and cycle. Meaning will be clarified. Aries is in picture — accent on security, property rights, appraisals, learning where you stand, getting accurate financial statements.

SCORPIO (Oct. 23-Nov. 21): Look ahead, perceive potential, submit manuscript or format. Creativity, fresh start, dealings with Leo, Aquarius individuals figure in scenario. Affair of heart gets off track, but this is temporary. Open lines of communication.

SAGITTARIUS (Nov. 22-Dec. 21): Money, technicalities, red tape get tied up in one ball of wax. Key is patience, keen observation. Hunch pays off — teacher shows the way. Emphasis on the occult, hidden values, financial procedures affecting partner or mate.

CAPRICORN (Dec. 22-Jan. 19): You find ways of fulfilling obligations without having hands tide. Versatility, humor and popularity are featured. Gemini, Sagittarius figure in scenario. Permit others to reveal their feelings, plans. Play your own cards close to chest.

AQUARIUS (Jan. 20-Feb. 18): Steady pace is necessary; avoid extremes and get-rich-quick schemes. Another Aquarian, a Taurus and Scorpio figure prominently — and so does the number 14. Accent on dependents, special services, work and health. Keep diet resolutions.

PISCES (Feb. 19-March 20): Lunar aspect highlights speculation, changes involving children, adventure of discovery. Attraction, experience, fighting through maze of details, red tape — these are part of scenario. You gain by taking notes, getting thoughts, ideas on paper. Define terms and issues.

IF JUNE 7 IS YOUR BIRTHDAY you are inquisitive, a perfectionist, spiritual. You live two lives — one the public sees, the other private, secret, sacred part seldom exposed. Pisces, Virgo persons play key roles in your life. June could be your most significant month of 1978. You will be on firmer emotional-financial ground.

FUN WITH FIGURES

By J.A.H. HUNTER

Each distinct letter in this easy addition stands for a particular but different digit.

You may not be a "square". But SLOW? Well, that's square for sure, truly square. What do you make of it?

NOW
NOW
GO
SLOW

Thanks to G.G. Andrews, Cork, Eire.

(Answer tomorrow)

Yesterday's answer: Time, 3:20 p.m.

Tobacco: Third World Death Crop

LONDON (AP) — A charity group said Monday tobacco companies and governments in the developing Third World have teamed up to persuade millions of poor people that cigarettes can give them a brighter future.

War on Want, a London-based group that says it is waging an international fight against poverty and social injustice, released a 97-page booklet alleging: "Tobacco is becoming a death crop for Third World countries."

"With the support and encouragement of companies like British-American Tobacco — and sometimes, inexcusably, aid organizations as well — a hungry world is every year devoting some 10 million acres of valuable land, one billion man-days to growing the tobacco crop which is then ceremoniously burnt, at considerable risk to life," wrote Mike Muller, author of the booklet, Tobacco and the Third World: Tomorrow's Epidemic?

The group said smokers in poor countries are being sold cigarettes containing "twice the punch of cancer-causing tars as that of the rich world's cigarettes" even though they carry the same popular labels as brands sold in Britain, Europe and the United States. Cigarette packages in developing countries do not carry health warnings, Muller said, because the governments do not require them.

He said Third World governments, especially in Africa, encourage small farms to grow tobacco that can be exported for foreign exchange.

Muller quoted Zambia's rural development minister, Nephas Tembo, as saying: "Tobacco is Zambia's big hope."

In Tanzania, Muller said, the health department's medical services director, Dr. A. D. Chiduo, said: "Tanzania has no policy on smoking and health at the present and there are no plans to introduce one in the immediate future. Smoking-related diseases are not regarded as a matter for concern at the present time."

SOVIET ENVOY SNUB

TOKYO (AP) — The Soviet ambassador to China, Vasily Tolstikov, will be leaving Peking, China's official news agency Hsinhua reported Monday, but its brief dispatch gave no reason.

It said only that Vice-Premier Li Hsien-nien met in Peking Monday with Tolstikov, "the outgoing Soviet ambassador."

Tolstikov took over the Peking post Oct. 10, 1970, as the ideological dispute between Moscow and Peking that developed in the mid-1960s was growing in intensity.

Their strained relations became even more tense when China charged that Soviet troops crossed the frontier May 9 along the Ussuri River in northeastern China and shot and wounded a number of Chinese.

COLOMBIA VOTE CLOSE

BOGOTA (AP) — Julio Cesar Turbay Ayala, a former ambassador to Washington and candidate of the governing Liberal party, has been elected president in a contest that was too close to call until 95 per cent of the votes were tabulated.

In his first news conference, Turbay Ayala offered to have the votes recounted.

Ford Blasted Over TV Sex

CHICAGO (UPI) — The National Federation of Decency said today it will boycott Ford Motor Co. July 14 to protest Ford's sponsorship of violence, sex and profanity on television.

Rev. Donald Wildmon, executive director of the NFD, said Ford is the second-worst advertiser on prime-time TV and that the federation succeeded against the worst — Sears-Roebuck.

The NFD last month picketed Sears Tower in Chicago and Sears-Roebuck stores in 34 cities in opposition to Sears sponsorship of Charlie's Angels and Three's Company — two shows the organization said contained too much sex for public consumption. Sears announced the day of the protest that it would withdraw its sponsorship of the shows.

"We have won a major victory in our efforts against Sears," said the Rev. Donald Wildmon, executive director of the NFD. "Because of our effforts, Sears has taken a major step in cleaning up its TV advertising policy."

He said the Ford boycott would include letter-writing campaigns to Ford and the picketing of Ford outlets in 50 cities.

Don't believe what they tell you about immigration.

A lot of people have some pretty strange ideas about Canada's immigration law. And, as a result, a lot of people suffer from believing them.

The fact is, the most reliable information comes from us.

In other countries, we're in Canadian Government visa offices. Here at home, it's your Canada Immigration Centre.

If you know someone who'll have to pass through Canadian Immigration in the near future, you'd be doing them a favour by pointing them in our direction. Especially now that there's a new immigration law.

Now, the new law doesn't mean a lot of changes for the average immigrant or visitor.

Here, nevertheless, are a few things that might affect you or someone you know.

From now on, immigrants and those visitors who come here to work or study must make all immigration arrangements before arriving in Canada. No one may change his or her status while inside Canada.

Remember that money can't buy your way into Canada. All the help you need is free at any Canadian Government visa office or Canada Immigration Centre.

Canadian immigration officers do not discriminate on the grounds of colour, race or religion. Ever.

A new adjudication system gives greater protection to the civil rights of people involved in immigration proceedings. And deportation will no longer be the only possible penalty. There are now less drastic alternatives for minor infractions of immigration law.

The new law does not make immigration easier, but it does make it more predictable. If you need to know more, ask at a Canada Immigration Centre. If you know someone abroad who needs information, tell them to contact their Canadian Government visa office before they make a move. That way, they'll know exactly where they stand when they step off the plane.

Employment and Immigration Canada
Bud Cullen, Minister

Emploi et Immigration Canada
Bud Cullen, Ministre

Ask at your Canada Immigration Centre.

THINGS PILING UP?

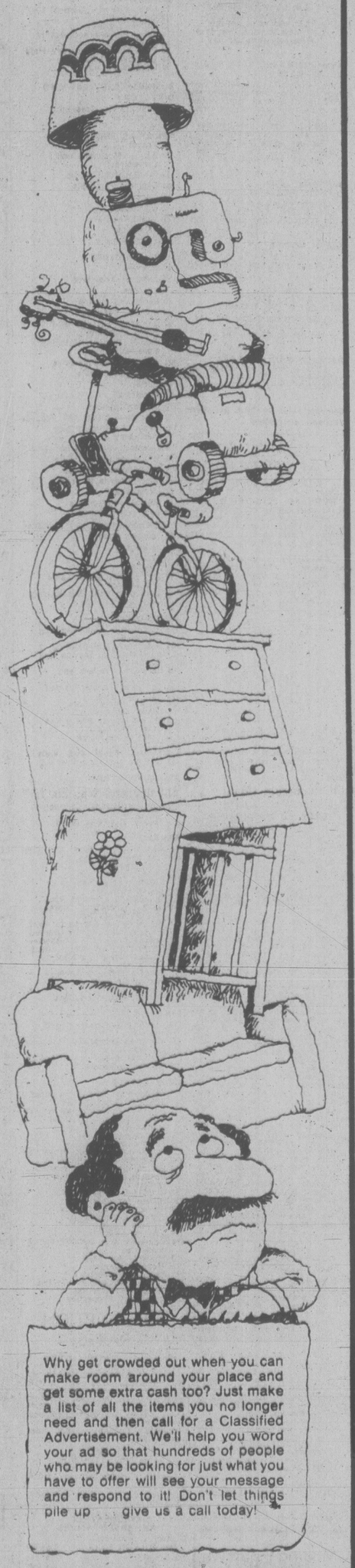

Why get crowded out when you can make room around your place and get some extra cash too? Just make a list of all the items you no longer need and then call for a Classified Advertisement. We'll help you word your ad so that hundreds of people who may be looking for just what you have to offer will see your message and respond to it! Don't let things pile up ... give us a call today!

The Daily Colonist
Victoria Times
CLASSIFIED ADVERTISING
386-2121
Mon-Fri., 8 a.m.-6 p.m.
Saturday, 8 a.m.-5:30 p.m.

386-2121
Monday through Friday 8 a.m. to 6 p.m.
Saturday 8 a.m. to 5:30 p.m.

CLASSIFIED ADVERTISING

Vancouver Island's Largest Shopping Centre in Print

386-2121
Monday through Friday 8 a.m. to 6 p.m.
Saturday 8 a.m. to 5:30 p.m.

CLASSIFIED RATES ADVERTISING

All rates quoted are for insertion in both the Daily Colonist and Victoria Times.
Single Paper rates available on request.

REGULAR CLASSIFIED LOCAL RATE PRIVATE PARTY ONLY
10 word minimum
1 or 2 days
13c per word per day
3 to 5 consecutive days
11c per word per day
6 consecutive days or more
9c per word per day

All real estate, mobile home, rental and business advertising is considered to be commercial advertising and will be charged for accordingly.

REGULAR CLASSIFIED LOCAL RATE COMMERCIAL ADVERTISING
10 word minimum
1 or 2 days
16.5c per word per day
3 to 5 consecutive days
13.5c per word per day
6 or more consecutive days
11.5c per word per day

SEMI-DISPLAY LOCAL RATES
Any advertisement which varies from 6 pt. regular classified style shall be considered semi-display
14 agate lines per column inch
1 or 2 days
60c per agate line per day
3 to 5 consecutive days
54c per agate line per day
6 or more consecutive days
48c per agate line per day

NATIONAL AND OUT OF PROVINCE RATE
Regular Classified 18c per word
Semi-Display 70c per agate line
14 agate lines per column inch

BIRTH NOTICES
Up to 30 words $3.50
Each additional word 13c

DEATH NOTICES, MEMORIAL NOTICES AND CARDS OF THANKS
51.50c per count line per day
3 consecutive days
45c per count line per day

PRIVATE BOX NUMBERS
$3.00 except Help Wanted Advertisement, $4.75 which includes a Position Filled Advertisement.

Contract rates for local businesses available on request.

CLASSIFIED ADVERTISING COPY DEADLINES

REGULAR CLASSIFIED advertising may be placed in The Daily Colonist up to 5 p.m. the day prior to publication and in the Victoria Times up to 6:00 p.m. the day prior to publication.

SEMI-DISPLAY advertising may be placed in The Daily Colonist up to 12 noon the day prior to publication and in the Victoria Times up to 4 p.m. the day prior to publication.

CLASSIFIED SERVICE FOR DUNCAN COWICHAN VALLEY AND CHEMAINUS

Classified Ads phoned in to our Duncan office before 3:30 p.m. will appear in the following day's papers.

746-6181

TERMS OF PUBLICATION

F.P. Publications (Western) Limited shall not be liable for non-insertion of any advertisement beyond the amount paid for such advertisement.

In the event of error occuring the liability of F.P. Publications (Western) Limited shall not exceed the charge for the space actually occupied by the item in question.

All claims on error in publication shall be made within 12 hours thereafter and if not made shall not be considered. No claim will be allowed for more than one incorrect insertion nor for errors not affecting the value of advertisement.

All estimates of cost are approximate. Advertisers will be charged with space actually used.

All advertising copy will be subject to the approval of the Victoria Press, who reserve the right in its sole discretion to classify, reject or insert copy furnished.

All advertisements must comply with the British Columbia Human Rights Act. This act states no advertisement may state or imply a preference, limitation or specification on the basis of an applicant's race, religion, colour, marital status, ancestry, place or origin, age; or sex (unless the matter relates to the maintenance of public decency AND prior approval has been obtained through the Human Rights Branch).

While every endeavor will be made to forward replies to box numbers to the advertiser as soon as possible, we accept no liability in respect of loss or damage alleged to arise through either failure or delay in forwarding such replies, however caused, whether by negligence or otherwise.

NOTICE OF COPYRIGHT

Full complete and sole copyright in any advertisement produced by F.P. Publications (Western) Limited is vested in and belongs to F.P. Publications (Western) Limited however that copyright PART AND THAT [illegible] advertisement [illegible] similar [illegible] Victoria Press by the advertiser in the form of reproduction proofs, veloxes, engravings, etc., and incorporated in said advertisement shall remain in and belong to the advertiser.

BUSINESS OFFICE HOURS

Monday to Friday
8:30 a.m. to 5 p.m.

Mailing Address:
Victoria Press
P.O. Box 300
Victoria, B.C.
V8W 2N4

PHONE DIRECT
386-2121
TO PLACE YOUR CLASSIFIED ADVERTISEMENT

CLASSIFICATION INDEX

VITAL STATISTICS
1 Births
8 Cards of Thanks

THE FOLLOWING SEVEN CLASSIFICATIONS ON THE LAST PAGE OF CLASSIFIED
305 Deaths and Funerals
308 Cards of Thanks
309 In Memoriams
310 Funeral Directors
311 Monumentals
312 Florists
313 Miscellaneous

NOTICES
14 Announcements
15 Coming Events and Meetings
16 Catering, Banquets and Reception Rooms
17 Restaurants
18 Places to Visit
20 Lost and Found

EMPLOYMENT
21 Help Wanted — General
22 Office Help
23 Skilled Trades
24 Sales Persons and Agents
25 Teachers
26 Part Time—Temporary Help
28 Employment Service
30 Situations Wanted

BUSINESS SERVICES AND DIRECTORY
36 Business Services and Directory

PERSONAL SERVICES
38 Travel
33 Bands, Musicians and Orchestras
34 Pre-Recorded Music
40 Business Personals
43 Dancing
42 Education
71 Music Teachers
39 Personals
32 Trade Schools

MERCHANDISING
83 Aircraft
117 Antiques and Arts
78 Bicycles
80 Boats and Marine
65 Building Supplies
93 Cameras, Supplies and Photo Finishing
127 Chicks, Poultry, Hatching Eggs, Supplies
101 Childrens Miscellaneous
135 Farm Implements
60 Fuel
97 Furniture
120 Garden Supplies
99 Groceries, Meats and Produce
130 Heavy Equipment and Machinery
128 Livestock, Supplies and Events
100 Miscellaneous for Sale
103 Miscellaneous Wanted
109 Miscellaneous to Rent
77 Motorcycles
70 Musical Instruments
125 Pets and Supplies
96 Ranges, Stoves and Furnaces
92 Sporting Goods
81 Sailboats
115 Swaps
63 Timber
98 TV, Stereo, Radio Sales and Service
112 Wanted to Rent, Miscellaneous
116 Coins and Stamps

AUTOMOTIVE
155 Automobile Financing and Insurance
164 Auto Body and Painting
162 Auto Repairs, Service and Towing
168 Campers, Trailers and Motor Homes
166 Cars and Trucks Wanted
150 Cars for Sale
151 Sports, Import Cars
148 Lease Vehicles
169 Mobile Homes and Parks
149 New Car Directory
160 Parts, Accessories
158 Tires
154 Trucks, Buses and Vans
156 U-Drive and Auto Washing

ACCOMMODATION
185 Convalescent and Rest Homes
175 Hotels
178 Summer Homes, Cottages and Resorts
181 Tourist Accommodation

RENTAL
201 Apartments to Rent, Furnished
200 Apartments to Rent, Unfurnished
202 Furniture to Rent
203 Apartments Wanted
206 Duplexes to Rent
207 Duplexes Wanted to Rent
215 Halls, Warehouses, Stores and Offices to Rent
197 Housekeeping Rooms to Rent
199 Housekeeping Rooms Wanted
211 Houses to Rent, Furnished
210 Houses to Rent, Unfurnished
212 Houses Wanted to Rent
190 Room and Board
191 Room and Board Wanted
193 Rooms to Rent
194 Rooms Wanted
204 Shared Accommodations

FINANCIAL
155 Automobile Financing and Insurance
233 Mortgage Loans and Insurance
234 Mortgages for Sale
230 Personal Loans and Insurance
235 Wanted to Borrow

REAL ESTATE
280 Acreage for Sale and Wanted
240 Business Opportunities
241 Business Opportunities Wanted
247 Commercial or Industrial Properties
258 Condominiums
259 Townhouses
253 Country Homes and Properties
270 Exchange Real Estate
290 Farms for Sale and Wanted
263 Garages for Sale, Rent, Wanted
293 Gulf Island Properties
250 Houses for Sale
265 Houses Wanted to Buy
295 Listings Cancelled
268 Listings Wanted
271 Lots for Sale
294 Mainland and Out-of-Province Properties
273 Property for Sale
274 Property Wanted
244 Revenue Property
245 Revenue Properties Wanted
285 Up-Island Properties
256 Waterfront Properties

SUBSCRIPTION RATES

Wherever carrier service is maintained, $4.00 per month.

By mail — Vancouver Island and Gulf Islands, $6.00 per month, $17.50 per 3 months, $35.00 per 6 months, $70.00 per year. Rest of Canada, $7.00 per month, $20.00 per 3 months, $40.00 per 6 months, $80.00 per year.

Outside Canada, $18.50 per month, $220 per year.

BY MAIL
Saturday Times Only
Sunday Colonist Only
Canada, 60 cents per copy, $30.00 per year.
Outside Canada, $1.00 per copy, $50.00 per year.

CIRCULATION REPRESENTATIVES
Duncan, Chemainus—
Mr. HILTON HOL. 746-6181
Nanaimo 753-2766
Lake Cowichan 749-6206

United States Representatives
LANDON ASSOCIATES INC.
New York, Chicago, Southfield, Atlanta, Boston, San Francisco, Los Angeles, Philadelphia, Rochester; Cleveland, Charlotte, Cincinnati, Syracuse, Hamburg, Williamstown, Clinton, Memphis, Levittown, Raleigh.

PAGE REPRODUCTIONS OR MICROFILM COPIES OF COMPLETE PAPERS AVAILABLE FOR ALL PAPERS PUBLISHED
PHONE 382-7211, LOCAL 276

1 BIRTHS

ANTONSON — To Tom and Kathy, a daughter, Lise Karen, 5 lbs. 5 ozs., on May 12, 1978. Special thanks to Dr. B. Winsby, Dr. Colwill, Dr. Stone, Dr. Naysmith and Dr. Chan, Case Room staff and I.C.U. nurses at Jubilee.

BOYTE — Born to Alex and Pam, (nee McCorkall) on May 28, 1978, at Royal Jubilee Hospital, a girl, Kelly Lynne, 7 lbs. 11 oz. Thanks to Dr. M. Morrison, Dr. Matthias, Dr. J. H. Morrison and maternity staff.

CAMPBELL — Born to Ron and Gayle (nee Burton) on June 1, 1978, at Royal Jubilee Hospital, a girl, Lisa Jeannine, 8 lbs. 10 oz. A sweet little sister for Jennifer. Special thanks to Dr. Brian Pound and maternity staff.

CHARPENTIER — Born to Pat and Lynn, a boy, Bradley (Brad) Ryan, 6 lbs. 3 ozs., on May 26, 1978. Thanks to Drs. Campbell, Colwill and Chan. A very special thanks to the maternity staff at Victoria General.

DUPUIS — Born to Len and Judy (nee Williams), on May 23, 1978, at Royal Jubilee Hospital, a girl, Jaclyn Theresa, 6 lbs. 15 oz. Thanks to Dr. Mackie and Maternity Staff and a special thanks to Daddy.

EVANS — Born to Dan and Shelly, on May 17, 1978, a boy, Craig Justin Robert, 9 lbs. Thanks to Dr. Hurwitz and special thanks to Dr. Mellor and maternity staff.

HOLM — Born to Harlow and Gail, a boy, Harlow Adrian, 6 lbs. 11 ozs., on June 2, 1978. Thanks to Dr. Dickson and staff at Victoria General Hospital.

INOUYE — Born to Greg and Diana, a girl, Sherri Michiko, 8 lbs. 1½ oz., on May 27th, 1978. Thanks to Dr. Richardson and Dr. Horner and staff at Royal Jubilee Hospital.

KERSEY — Born at the Windermere District Hospital at Invermere, on Friday, May 19, 1978, to Mr. and Mrs. Bryan Kersey of Invermere a son, Brant Raymond, a brother for Jade and Dustin.

PAUL — Born to David and Anita, a boy, Eric David, 8 lbs. 14 ozs., on May 31, 1978. Thanks to Dr. Skaret and staff at Royal Jubilee Hospital.

PRICE — Born to Lloyd and Heather, a boy, Cory William, 6 lbs. 7 ozs., on May 31, 1978. Thanks to Dr. Purdon and staff at Royal Jubilee Hospital.

ROBBINS — To Kathy (nee Tidball), wife of Mark Robbins, on May 24, 1978, at Langley Memorial Hospital, a daughter, Christine Diane.

STROSHIN — Born to Alex and Lyn (nee Farmer), a daughter, Kimberley Roslyn, May 7, 1978, 7 lbs. 3 ozs., in Vancouver. Grandparents, Mrs. Wassa Stroshin, George and Elsie Farmer.

WELDON — Born to Bill and Sandi, a beautiful boy, Ryan William, 7 lbs. 11 oz. on May 29, 1978. A little brother for Angie. Thanks to Drs. Kardera and Cook, terrific caseroom and Maternity staff at Royal Jubilee Hospital.

WINDWICK—Born to Greg and Val a boy, Trevor Gordon, 8 lbs. 3 oz., on June 4, 1978. Thank you Dr. Flanagan and the maternity staff at Royal Jubilee Hospital.

WONG — Born to Alan and Jessie on May 18, 1978 at Royal Jubilee Hospital, a boy, Paul Pui Kwon, 8 lbs. 5 ozs. Thanks to Drs. Colwill, Roe, Chan and maternity staff.

WOOD — Born to Art and Adele (nee Peatt), a girl, Christine Adele, 7 lbs. 1 oz. on May 30th, 1978. Thanks to Dr. Colwill, Dr. Davidson and staff at Royal Jubilee Hospital.

DEATH and FUNERAL ANNOUNCEMENTS DIRECTLY FOLLOWING CLASSIFIED

14 ANNOUNCEMENTS

SAANICH PENINSULA HOSPITAL SOCIETY
POSTPONEMENT OF ANNUAL SOCIETY MEETING
The new Society's Act requires the mailing of financial statements to members ten days before the Annual Meeting. We are unable to comply before 19th June 1978; therefore, the Annual Meeting is postponed to Thursday, 29th June, 1978 at 2000 hours (8:00 p.m.) in the Parkland School, Macdonald Park Road, Sidney.
AGENDA: Reports; amendments to by-laws; election of two officers; New Business; Adjournment.

NEW LOCATION
Victor Delvin, formerly of the Empress Barber Shop, has new purchased the Maison George's Hairstyling Ltd., 669 Forrt St. He welcomes all his former clientele as well as new customers.

CHILD CARE CENTRE
Is there an interest or need for a child care centre weekdays 7:30-5:30 in the Tolmie-Quadra area, east of Woodwards? For information call Marilyn Meyer. 386-6861.

VICTORIA AMATEUR SWIM Club car raffle winner: Mr. Ray Bowcott, 1450 MacTavish Rd., Sidney.

15 COMING EVENTS and MEETINGS

ATHLETIC BINGO
WEDNESDAY
VICTORIA CURLING CLUB
Early Birds 7 p.m.
NO GAME Less than $40
GAMES OF $50, $80, $100 OR MORE
20TH GAME $300
ONE YEAR'S FREE BINGO to first single winner in second half.

HOUSE TOUR
THE ART GALLERY OF GREATER VICTORIA WOMEN'S COMMITTEE PRESENTS
FOUR COUNTRY ESTATES
JUNE 10th 11 a.m. - 4 p.m.
Buses only, leave from S. J. Willis School, Quadra and Topaz entrance (first bus leaves at 10:15 a.m.). Adults only, flat shoes. For information on tickets phone 384-4101 price including bus transportation $6.

PORTLAND DOG RACES, JUNE 16th to 18th. Exhibition Park horse races, Saturday and Holidays. Phone after 6 p.m. 595-6393.

15 COMING EVENTS and MEETINGS

PARISH BINGO
Parish Hall, Langford
798 GOLDSTREAM AVE.
TUESDAY, 8 P.M.
15 Games
Free Admission, 5c Card
Minimum Prize $25
1st and 7th Game — $50
ONE Final Game
FULL CARD
$150 Prize

BINGO, WED. AFTERNOON 1:30 p.m. OAP Hall, 1600 Government Street.

16 CATERING, BANQUETS and RECEPTION ROOMS

GEORGE'S BAVARIAN BANQUET FACILITIES
1021 Pandora 383-7121
INTERNATIONAL CUISINE
3 DINING ROOMS AVAILABLE
SMALL OR LARGE PARTIES
UP TO 150 SEATING CAPACITY
ENTERTAINMENT
AVAILABLE ON REQUEST

BLACK PRINCE CATERING (1976) Ltd., 655 Douglas St. 388-4484. For all your catering needs in our roof top Queens Reception Room or on your premises.

20 LOST and FOUND

SPAYED FEMALE CHOCOLATE and fawn Siamese cat, tips of white on front and back paws and chest. Her name is Aquarius. Very friendly. Happy Valley district. Phone 478-9465 anytime or 388-9228 after 5 p.m.

LOST: MAY 27, PROSPECT Lake—Burnside—Interurban area. 18 month female Bloodhound, black and tan, very friendly, wearing Saanich license 107. Treasured companion. 479-6601. Reward.

LOST. REWARD OFFERED FOR Sammy. Small female black with white Beagle-Lab Cross. Friendly, no collar. Missing from Shawnigan Lake area for over 3 weeks. 743-5645 or 479-5710.

LOST — REWARD OFFERED for one red, 10-week-old Doberman Pinscher, ears just cropped, important to have medication. Esquimalt area. Please phone 383-5724, 511 McCauley.

PLEASE: ANYONE KNOWING the fate of our small black and brown short haired female cat missingin the vicinity of Gonzales Weather station call 598-8267.

LOST: THUNDERBIRD YELLOW and chrome hubcap, possibly in Metchosin area. Reward given. 383-3121, 478-8391 days.

LOST SMALL 6 MONTH FEMALE grey tabby black markings in Hollywood Cres. — St. Charles St. area. Phone 592-6330 or 382-6305.

LOST: HUMPBACK AND SOOKE Rd. area, 1 black and tan tabby female cat, with white chest and paws. Please phone 478-8274.

LOST — FOOTBALL MEDAL ON chain inscribed "Sir John Jackson, 1915-16". Treasured keepsake. Jimmy Allan. 592-7846.

SMALL BUDGIE LIGHT GREEN with yellow head and blue patches on cheeks lost in 3300 block Shelbourne. 592-6784.

LOST: GOLD CHAIN WITH hearts, Matheson Lake, Saturday. 383-3698.

LOST: NEAR RICHMOND ROAD. and Oak Bay Ave. blue and yellow banded budgie. 598-6619.

LOST: BLUE-GREEN STRING OF beads, downtown Victoria, Saturday. Reward. 656-4972.

LOST: BABY BLUE AND WHITE budgie, Goldstream area, answers to Buddy, reward, 478-9814.

LOST: FAIRFIELD AREA. White with yellow cockatiel. 386-9442, 595-1122.

LOST: CLUTCH WALLET, BEIGE colour, containing identification and money, reward. 385-4648.

LOST: BIFOCAL GLASSES IN black case, probably in Hillside shopping area. 658-8140.

LOST: IRISH SETTER, FEMALE, 1½ years old, Vic High area. Reward, 385-5677. 386-6402.

LOST MALE SHEPHERD CROSS collie, 1 year old, tan, dark and white, Interurban area. 479-5097.

LOST BY PENSIONER — MAN'S prescription glasses in leather case. Reward. 658-8140.

LOST: BEACON HILL, BROWN knapsack, containing beach articles. 595-0630.

FOUND: SHEPHERD-LAB cross, approx. 4 months, Claremont-Wesley. 652-4267.

LOST: MEN'S BLUE CHIMO 10 speed, 21". 595-4933.

FOUND TIMEX WRISTWATCH IN Cordova Bay. Owner call: 658-8994.

LOST: SET OF KEYS IN leather case. 382-9301.

21 HELP WANTED GENERAL

ADVERTISEMENTS IN THIS CLASSIFICATION MUST COMPLY WITH THE BRITISH COLUMBIA HUMAN RIGHTS ACT

WANT TO EARN SOME MONEY?
Become a flyer, catalogue and sample carrier with VICTORIA ADVERTISING SERVICES LTD. If interested in having a route in your area phone 385-3471 (8:30 to 4:30 p.m. Mon. to Fri.)

AN ESTABLISHED VICTORIA Real Estate Development firm has an immediate requirment for an experienced, secretary-receptionist. Attractive, modern, air conditioned offices. Quality typing essential, preference given to short hand or dictaphone skills. Salary negotiable. 388-5140 B. Beadle or O. Whiteley.

EXTRA INCOME FOR MEN AND women, good earning potential and future security. Pleasant, dignified work, training provided, flexible hours; perfect for businessmen to diversify, people with jobs and housewives. For appointment call 592-7016, 4-7 p.m.

TWO SALES CLERKS WANTED, must be well groomed and well spoken to work in better class store; only experienced need apply. Apply with resume to Victoria Press Box 221 immediately.

EXPERIENCED HAIR STYLIST needed to take over clientele in Fairfield area. Call 592-4126 after 6 p.m.

EXPERIENCED TEA CUP reader and palm and card reader for an exclusive tea room. 386-1662 before 11 a.m. only.

CARETAKER-MANAGER FOR 37 apartment complex; mature couple, 45-55, experienced. Dickie Agencies, 382-4312 or 479-0444.

PROFESSIONAL MAN WITH small family requires part time housekeeper. Apply Victoria Press Box 202.

EXPERIENCED WAITRESS wanted, day shift, good wages. Apply in person to Mr. MacDonald, 707 Pandora Ave.

DINING ROOM HELP, FOR night shift only. Apply in person after 4:30 at the Peacock Restaurant. 2493 Beacon Ave., Sidney.

MATURE PERSON OR PENsioner in small guest house to do light duties or cooking in return for room and board. 385-4632.

HAIR STYLIST WANTED, HIGH commission, apply Thomas Hair, 621 Johnson.

DRIVER-DELIVERY-SALES. Colwood-Victoria, neat appearance, car necessary. 479-8202.

DISCO, JIVE TEACHERS
Dancenergy, 1322A Government, 384-3841.

PART-TIME NIGHT CLERK FOR down town hotel, midnight shift, Friday and Saturday. 386-2812.

DRIVING INSTRUCTOR, PART time to start. Reply to Victoria Press Box 218.

21 HELP WANTED GENERAL

THE TORONTO DOMINION bank; Experienced Personal Loans Officer. Challenging opportunities now exist throughout British Columbia for individuals with recent consumer lending experience. Applicants should possess good management skills as well as an ability to successfully apply productive marketing techniques. The aggressive self-motivated individual we are seeking should have a minimum of three years consumer credit experience and should be prepared to assume his-her responsibilities following a short period of orientation. The salary offered will be commensurate with experience and, in addition, the Toronto Dominion offers a comprehensive and attractive benefits package. If you possess the required qualifications and are interested in being part of a successful management team please call: Mr. M. G. Griese, Assistant Manager, Toronto Dominion Bank, 3635 Douglas St., Victoria, B.C. Phone 386-6791.

AVON
FEEL LIKE NOBODY? Be a somebody — be an Avon Representative. You earn your own money. Sell quality Avon cosmetics. People depend on your service. I'll show you. Call me today: 384-7345.

CONSUMER FINANCE ASSISTANT MANAGER
A nation wide consumer finance company has an opening for a qualified, career minded assistant manager. The person we select must have: At least 2 years management experience in consumer financing or banking, a sound background in credit and collections, the sales motivation to develop and retain customers. The successful applicant will receive a good starting salary plus liberal benefits and, just as important, outstanding opportunities for promotion within a company that recognizes individual merit. For appointment contact Mr. John Sluggett at Canadian Acceptance Corporation, 1083 Fort St. Phone 384-9371.

WANT TO EARN SOME MONEY?
Become a flyer, catalogue and sample carrier with VICTORIA ADVERTISING SERVICES LTD. If interested in having a route in your area phone 385-3471 (8:30 to 4:30 p.m. Mon. to Fri.)

WANTED PERSON TO ACT AS assistant manager in new bedroom and bath boutique in Hillside Mall. Applicants should have selling experience, a flair for decorating and be able to handle responsibility. Apply giving full particulars to Indigo Developments Ltd., Victoria Press Box 207.

THERE MUST BE SOMEONE out there who believes that the harder you work the more you get paid. Wanted one aggressive person to drive catering truck. Experienced route person preferred but not essential if you are sharp and quick. Commission with guaranteed wage. Victoria Press Box 211.

Maison George Ltd.
Hairstylists, require men's hairstylist for their new shop, 669 Fort St. For appointment phone 388-5585.

FASHION TWO TWENTY
requires part-time and full-time beauty consultants for expanding company. Must be pleasant and mature. No experience necessary. Training provided if you qualify. For interview appointment call 474-1612 between 10 and 2.

MATURE EXPERIENCED CASHier and girl Friday for self-serve service station. Hours 8-4, Monday through Friday, no weekend work. $3.75 per hour to start. Apply 3393 Douglas Street, Wednesday, June 7th between 1 and 3 p.m.

NO EXPERIENCE NECESSARY
Position available for mature, fashionable person with own transporation, training given, no investments, phone 383-0892, 478-1265.

RESIDENT CARETAKER
Required immediately, experienced mature person, for 78-suite apartmment with swiming pool in Bay St. area. Please send resume to Victoria Press, Box 175.

STEADY RELIABLE BABYSITter required immediately my home. Monday-Friday, 8-5 for 3½ month old boy. No students please. 598-6361.

CARETAKER COUPLE FOR EState to do gardening, handy work etc. Mature types preferred, references required. Apply 205 3400 Douglas St. Victoria. 382-4274.

WANTED: MATURE EXPERIence waitress-waiter, over 20 years of age, to be able to work night shift. Apply in person. Scott's Restaurant.

REQUIRED IMMEDIATELY front end mechanic, $8.50 per hour plus flat rate. Full company benefits. Phone Penticton 492-2839, ask for service manager.

WANTED: EXPERIENCED morning cook, apply in person between 10 a.m. and 12 noon, Crest Harbor View Inn Restaurant, 455 Belleville.

QUALIFIED HAIRDRESER wanted for one of Comox's busiest shops. Excellent clientele. Phone Ilse at 334-4568 between 6 and 8 o'clock.

WANTED GOVERNMENT CERtified sprayer with non-agricultural non-forestry pest abateman license and if possible herbicide license. 385-9931.

THE SHAH JAHAN RESTAUrant on 1010 Fort St. needs experienced dining room waiter-waitress, part time, full time, apply in person between 2 and 3 p.m.

HAIRDRESSING INSTRUCTOR needed International Hairdressing School, all calls confidential. Please ask for Don or Richard, 477-5232, evenings 477-5743.

BARBER SYRT
At the Empress, has an opening, for competent hair stylist-maniurist, Empress Hotel, 384-8111 local 7766.

FULL TIME NIGHT PERSONNEL for cleaning, hours midnight till 8 a.m., salary benefits. Apply in person, McDonalds Restaurant, 3465 Saanich Rd.

WANTED; RELIABLE OLDER woman to care for our 6 month old son, 8 a.m.-5 p.m., my home preferred. 383-3334.

COOK
Malahat Chalet has immediate opening for qualified cook, Please apply in person.

WANTED COFFEE SHOP waiter-Waitress. Day shift, full time. Apply in person 1031 Cook St.

METICULOUS COUPLE TO JANItor quality 50 suite apartment. Full particulars and references, Victoria Press Box 196.

WANTED: LIVE-IN ATTENDANT for handicapped people. Must be capable of lifting, weekend position only, starts June 16th. 388-6878.

MANAGER FOR RETAIL BAkery outlet, must be experienced in sales and meeting the public. Victoria Press Box 191.

PERSON TO CARE FOR 13-week-old boy, U-Vic area, Monday to Friday, 8 5o 5. Phone after 8 p.m., 478-0425.

MAID
Required for downtown Hotel. Experience an advantage. Apply Victoria Press Box 170.

WANTED: Truck and driver for local deliveries and pick-up. Must have P.V.C. licence. Apply Beaver Home Centre. 595-1225 Local 21.

HORSE STABLE WORKER, must live-in. Older teenager, 652-3633.

BABYSITTER REQUIRED IMmediately, June 3-5 p.m., July-August 9-5 p.m. 658-8859.

EXPERIENCED WAITERwaitress. Apply at 1213 Douglas St.

21 HELP WANTED GENERAL

CAREER OPPORTUNITY ON VICTORIA DAILY NEWSPAPER
Excellent position for an ambitious and progressive person in the Circulation Department. Applicants will require at least High School education with some training or experience in typing and other office work desirable. Special consideration will be given for past experience as a Newspaper Carrier or Sub-manager or other Circulation background with starting salary $228.60 per week. Car essential. Complete company benefits of Pension Plan, Group Insurance, M.S.A. and others. Interviews arranged on written applications only, giving full information as to possible qualifications, education, past experience, etc. Apply to Victoria Press Box 204.

MARKET RESEARCH INTERVIEWERS WANTED
Door to door interviewers needed for small amount of steady part-time work each month in Victoria, Oak Bay and Saanich. Mostly evening and Sat. daytime. There is nothing to sell or demonstrate. Hourly rate and expenses paid. Applicants must be neat, in appearance and speak English well. Car essential. It's a nice way to make a few extra dollars a month. Reply to Canadian Facts, Co. Ltd., 5th floor 1112 W. Pender St. Vancouver, V6E 2S1.

741 (VIC) COMM SQN
Men and Women — age 17 to 35 — join Canadian Forces Communication Reserve. Learn to operate military radio and teletype systems. Full employment for July and August and part time for fall and winter. 383-3133 daily.

SENIOR ACCOUNTANT
We have an opening for a senior accountant with experience in preparation of financial statements, and with income tax experience. Preference will be given to applicants enrolled in a recognized accounting program. Apply in writing to:
Wilson, Hayes, Lloyd and DeBeck
Chartered Accountants
208-435 Trunk Road
Duncan, B.C. V9L 2P5
Att: J. S. Hayes

THE UNIVERSITY OF VICTORIA Daycare Centre requires an assistant supervisor for a six-hour per day permanent position. Applicants should possess an N.N.E.B., Mother Craft, or experience in a two-year-old centre. Applications should be directed in writing to the University of Victoria Daycare Board, Student Union Building, University of Victoria, V8W 2Y2. Closing date for applications is June 9th, 1978.

Woodward's
Fully qualified hairdresser or experienced apprentice to assist head stylist. For appointment call Mrs. Richards, Raymond Salons, 386-3322.

PLANT WORKER
To perform a variety of duties related to maintenance and operation of recycling plant. Applicant should have experience in some field of maintenance or plant operation. Starting salary $750 per month. Please reply giving age, qualifications, to Victoria Press Box 203.

EXPERIENCED GROUNDSPERson required by June 15th, applicant must have previous experience with tractors and all other equipment to ground care. Hours Monday to Friday 8 hours per day. Salary negotiable. Applications close 12 noon Friday, June 9th. Victoria Press Box 192.

PROPERTY MANAGEMENT. WE require a mature, diplomatic, positive self-starter. We hope that this part-time job would soon lead to full-time employment, for the right person. When replying, please enclose resume and state salary expected on an hourly rate. Victoria Press, Box 198.

CUT ABOVE HAIRSTYLISTS Ltd., Market Square, 388-4440. Due to the success and growth of our salon we now need the following staff: 2 junior stylists, 2 senior stylists. We offer excellent salary and commission plus dental plan and life insurance. Contact us now.

PART TIME BABYSITTER REquired urgently for 21-month-old boy. Wednesday, Thursday, Friday (8 a.m. to 4:30 p.m.) East Saanich Road-Mt. Newton area. (Will consider Burnside-Tillicum area). Prefer someone with child. 652-4289.

FULLY EXPERIENCED WINdow washer required. Full and part time. Must be bondable, be able to work with minimum Supervision. Downtown Victoria area. Send resume to 825 Broughton St., Victoria, V8W 1E5.

HAIRDRESSING, COLOUR AND permanent technician, assistant and receptionist. Preferrably licensed hairdresser with experience. For Ultra Modern Salon, 652-1222, Brentwood Bay, Kapteyn Hair.

EXPERIENCED PART-TIME JAnitoress — or, must be bondable, able to work evenings with minimum supervision, have own transportation to downtown Victoria area. Send resume to 825 Broughton St. or phone 385-5123.

PERSON LIVING IN BLACKwood-Topaz area. Must be home Monday to Friday. Answer our Company phone in your home. $200 per month. Reply Victoria Press, Box 169.

FINDING IT DIFFICULT TO make ends meet? We offer opportunity to earn in excess of $300 part-time $500 full time per week. Car essential. Call for personal interview. 479-8202.

EAGER, HARDWORKING SHOE salesperson, experience welcome but not necessary as we will train. Apply Mon-Fri, 9-10 a.m. ONLY. The Fashion Bootery, 711 Yates St.

CASHIER NEEDED, APPLY 3475 Quadra Street.

22 OFFICE HELP

ADVERTISEMENTS IN THIS CLASSIFICATION MUST COMPLY WITH THE BRITISH COLUMBIA HUMAN RIGHTS ACT

PERSON REQUIRED FOR BUSY insurance office, knowledge of autoplan an asset, as well as other office skills. Ability to deal with the public pleasantly and effective ly a must. Interested persons reply Victoria Press Box 208.

ARCHITECT REQUIRES PLEASant, energetic Girl Friday for general office routine, accurate typing Mandatory. Previous experience helpful but not essential. Non-smoker preferred. 383-6874.

PERMANENT PART TIME EMployee with bookkeeping experience, knowledge of NCR 299 a definite asset, typing a necessity. Please apply in writing to Personnel manager, P.O. Box 338, Victoria, B.C. V8W 2N6.

IMMEDIATELY
Quick study clerk typist with at least 3 years experience accounts payable-receivable. must have 60 wpm and own transportation. Sidney Area. Please do not apply unless qualified. 656-5521.

PART TIME ACCOUNTANT
For small business, must be top noach. References. Victoria Press Box 205.

GENERAL INSURANCE OFFICE, down town location requires qualified short hand typist. Phone 658-5967.

EXPERIENCED LEGAL SECREtary required for law office in Brentwood Bay. Call: 652-1103 for interview. To start immediately.

EXPERIENCED CONVEYANCing secretary. Salary commensurate with experience. 386-8707.

22 OFFICE HELP

SECRETARY-RECEPTIONIST
West Coast Savings commercial credit department is expanding, they need an experienced secretary receptionist who is a competent typist of at least 60 words per minute. The person should have an excellent telephone manner, and have the ability to expand with the position. Applications in writing to Mrs. T. Harman, 202-1234 Esquimalt Road, Victoria. V9A 3N8.

STENO WITH TYPING, SHORThand and dictaphone experience wanted for downtown Real Estate and Insurance Office. Experience in insurance or willing to learn. Must be pleasant and well groomed. For appointment call 384-9335.

PROGRESSIVE DOWNTOWN ACcounting firm requires versatile secretary with 3-4 years office experience. Bright, pleasant personality, able to work on own initiative. Aptitude for figures and - or Mag II experience a definite asset. Salary negotiable. Please submit written resume to: Mrs. V. Gill, Clarkson, Gordon and Co., Chartered Accountants, P.O. Box 1205, Victoria, B.C., V8W 2V3.

EZCELLENT OPPORTUNITY for personable, energetic person, interested in progressing with one of the fastest growing companies in its field. Promotions from within, must be transferrable. Experienced desireable, but not essential. Apply at Avco Financial Services, 301 Goldstream Ave. or 2018 Douglas St.

BOOKKEEPER REQUIRED TO run business office of small private hospital. This full-time position requires knowledge of synoptic journal and general ledger to trial balance, some typing skills an asset. Quiet and pleasant working conditions, non-smoker preferred. Phone 598-4521 for interview.

WE HAVE AN OPENING IN OUR accounting department for someone with experience on NCR 3300 accounting machine, who has worked in Real Estate and Insurance. Must have good knowledge of bookkeeping and be able to type. Apply in writing to P.O. Box 1083 Victoria, B.C., V8W 2S6.

OPPORTUNITY FOR FULL-TIME bookkeeper capable of running office and keeping books to trial balance or higher. Employer an established construction and developing company. Please reply in handwriting, send resume and express salary expected in confidence to Victoria Press, Box 206.

SECRETARY REQUIRED FOR chartered accountant office. Duties include typing financial statements and correspondence, filing, office bookkeeping, etc. Salary commensurate with ability. Pleasant working conditions, Victoria Press Box 187.

SECRETARY REQUIRED IMMEdiately by Canadian Imperial Bank of Commerce. Previous banking or related experience preferred. Attractive benefit's package. Salary commensurate with experience. Apply in person at 2241 Oak Bay Ave.

PERMANENT PART TIME EMployment with bookkeeping experience, knowledge of NCR 299 a definite asset, typing a necessity, please apply in writing to Personnel Manager P.O. Box 338, Victoria, B.C. V8W 2N6.

OPPORTUNITY
Interesting and challenging position involving telephone work with international collection agency. Must be aggressive and enthusiastic. Previous experience not mandatory. Pleasant downtown office. 388-4494.

LEGAL SECRETARY FOR smaller established firm required by middle or end of June. Pleasant working conditions. Good salary, 4 to 5 years experience, required. All replies confidential. Victoria Press Box 114

JUNIOR STENO REQUIRED FOR Real estate and Insurance Office. Some experience preferred. Should have typing, shorthand and dictaphone experience. Apply in writing to P.O. Box 1083 Victoria, B.C., V8W 2S6.

TRANSPORTATION COMPANY requires clerk able to perform rating, billing and general office duties. Must be accurate fast typist. Full or part-time. Apply in person CP Transport, 355 Catherine.

TELLER-TYPIST REQUIRED, previous banking experience preferred. Apply in person to Toronto Dominion Bank, Richmond-Fort St. branch.

WILLIAM HITCH REQUIRES conveyancing secretary with possibly some company and estate knowledge; salary negotiable. 386-1417.

EXPERIENCED DENTAL ASSIStant-receptionist required approximately 8 hours per week although could turn into more. Must have some typing. $5 per hour. 386-6754.

LEGAL SECRETARY REQUIRED with experience in corporate, companies, wills and estates. Also must be willing to train on Mag II. 386-9021.

REGISTRY CLERK REQUIRED by the law offices of Cox, Taylor, Bryant. Applications should be forwarded to R. Barber, P.O. Box 788, Victoria. B.C. V8W 2P9.

NURSE-RECEPTIONIST IN MEDical office, 4 days per week, reply in own handwriting, giving age, expected salary etc. to Victoria Press Box 210.

EXPERIENCED CONVEYANCing secretary required for senior position in pleasant law office. Salary negotiable. 386-9021.

23 SKILLED TRADES

ADVERTISEMENTS IN THIS CLASSIFICATION MUST COMPLY WITH THE BRITISH COLUMBIA HUMAN RIGHTS ACT

2 JOURNEYMAN MACHINISTS to work afternoon-day swing shift, union rate and benefits. Write E. and M. Machine Works, Post Office Box 566, Duncan, B.C. or phone 746-5181 ask for Blake.

BOARDERS AND TAPERS wanted, at least 2 years experience, 112-743-2785.

FULLY EXPERIENCED CARpenters helper, experienced only need apply. 656-3576.

24 SALES PERSONS and AGENTS

ADVERTISEMENTS IN THIS CLASSIFICATION MUST COMPLY WITH THE BRITISH COLUMBIA HUMAN RIGHTS ACT

READY FOR A CHANGE
Castle Properties has an opening for 2 to 3 qualified active realtors. We offer deluxe executive type offices, pleasant coffee room, plenty of parking, central location, excellent commission, split generous fringe benefits. For confidential interview call FREDDY STARKE 386-6164 or 479-3866 or drop in for a coffee anytime. CASTLE PROPERTIES.

UNCERTAIN ABOUT YOUR FUTURE?
THE SHAKLEE opportunity can offer you a lucrative independent business. You can also qualify for a bonus car. We'll help you operate your business and offer you professional training. For a better tomorrow, call 385-7389.

CAREER OPPORTUNITY
Excelsior Life Insurance has an opening for two people early in their career development.—Training supplied at Company expense. $18,000 per annum potential. Please phone Mrs. Bev Corlett 479-2332 to arrange an interview.

WANTED DISTRIBUTOR CALLing on industrial accounts to handle complementary line for territory of Victoria — North to Duncan. Phone Mr. Burt at 598-4342 or 112-743-9711.

24 SALES PERSONS and AGENTS

LICENSED SALES PEOPLE
CHECK THESE ADVANTAGES YOU CAN BENEFIT FROM
—Reputable Trust Company Image
—Extended promotion on TV for Real Estate generates lots of leads.
—A distinctive "FOR SALE" sign installed by the company.
—Direct mail canvassing of all our sold listings
—Guaranteed Home Trade Plan
—Listings from our corporate home relocation program.
—Listings from our estate portfolio
—Listings from referrals between our numerous offices coast to coast
—Prompt mortgage service for first-second high ratio mortgages
—Full management assistance with NO management competion
—Reduced rates on employee mortgages and personal loans
—An exclusive national club to recognize the sales effort of all our outstanding sales people.
—New commission split and bonus plan.
THE SKY IS THE LIMIT
FOR A CONFIDENTIAL INTERVIEW CALL: Larry Brooks anytime at 477-0141 or drop in for coffee at 3647 Shelbourne.
THE PERMANENT

BBTV
Block Bros.
Real Estate Career Training Produces Success
Block Bros. will train you in sound proven methods enabling you to quickly reach your desired level of success in prestige selling. A few samples are: The NEW "XEROX" in-depth "Professional Selling Skills" technique, the NEW "In-House" VIDEO T.V. Training program. Successful, prestigious sales people aren't born, they are created through planned training. Call today. Interviews by appointment only.
Colwood: 478-5561 — R. Kershaw
Blanshard: 386-3231
Don Anderson Bruce Copp
Shelbourne: 477-1841
Al Lee Bob Cullum
BLOCK BROS. REALTY LTD.

LICENCEES
REQUIRED FOR NEW OAK BAY OFFICE
SEASPRAY PROPERTIES LTD. are continuing their expansion program to the OAK BAY area. We are an active office in RESIDENTIAL AND COMMERCIAL sales with an active and successful sales team. Bonus production earnings. Medical and dental coverage. Investigate the desirability of working with SEASPRAY PROPERTIES LTD.
ALSO EXPANDING AT OUR QUADRA ST. OFFICE
call:
DON TREGEAR
386-3124 or res. 477-4691
Seaspray Properties Ltd.

REAL ESTATE LICENCES
Openings exist in our Quadra Street office. We offer a generous escalating commission split, mortgage proc. fees, free parking and several other of the benefits of working for a National Trust company such as country-wide referrals, relocation services for large corporation emmployees bridge financing, estate sales, etc., etc. National Trust is expanding. Join a progressive company and a compatible sales team. For an interview call STAN JAMES, 479-7161. National Trust, Real Estate Division.

sales career
POSITION
To call on established accounts in Victoria.
CANDIDATE
Bright young person, must be sales oriented, experience an asset, own car, well groomed, neat in appearance.
REMUNERATION
$12,000 to $16,000 per year, comprised of guaranteed salary plus excellent company benefits — For appointment please call 383-1324.

WANTED A LIFE UNDERwriter with at least one year experience. To take over a large inforce on Vancouver Island. This position gives excellent starting compensation plus commission, bonuses, Group Benefits and Pension are included. This is a career opportunity for male or female. If interested please reply in confidence to Victoria Press, Box 176.

WHITTOME'S TRAVEL
1111 Blanshard St.
Have immediate opening for a full or part time ambitious sales person with good following, as a commission sales rep.

24 SALES PERSONS and AGENTS

SALES POSITION
NOT JUST A JOB
Nanaimo — 754-6241
Victoria — 384-4470
FOR A RECORDED MESSAGE

25 TEACHERS

ADVERTISEMENTS IN THIS CLASSIFICATION MUST COMPLY WITH THE BRITISH COLUMBIA HUMAN RIGHTS ACT

SCHOOL DISTRICT NO. 63 (SAANICH)
Requires a teacher for Trainable Mentally Handicapped Students, to work with T.M.H. students functioning in a physically integrated program with normal youngsters.
T.M.H. enrolment: 20 pupils, 3 teachers, 2 aides.
K-5 enrolment: 300 pupils, 15 teachers.
Duties: Assist staff in establishment of suitable secondary school programs, i.e., Work Experience, Recreation Skills, Life Skills.
Reply before June 15, 1978, to:
Teacher Applications Officer
School District No. 63 (Saanich)
P.O. Box 2010
Sidney, B.C. V8L 3S4.

ASSISTANT PRE-SCHOOL teacher in daycare centre per Sept. 1st. Hours 11:30 a.m. till 5:30 p.m. Only persons who have a letter of permission from the licencing board will be considered. Send resume to Victoria Press Box 215.

26 PART TIME or TEMPORARY HELP

ADVERTISEMENTS IN THIS CLASSIFICATION MUST COMPLY WITH THE BRITISH COLUMBIA HUMAN RIGHTS ACT

PART TIME BABYSITTER REquired urgently for 21-month-old boy. Wednesday, Thursday, Friday (8 a.m. to 4:30 p.m.) East Saanich Road-Mt. Newton area. (Will consider Burnside-Tillicum area). Prefer someone with child. 652-4289.

OUT OF SCHOOL CARE PROgram, 6-8 year olds, requires part-time worker; experience necessary, car asset. Salary $3.50 per hour. Resume to James Bay Out of School Care, 140 Oswego St. Deadline June 12.

SPARE-TIME SERVICE STATION attendant for evenings and weekends; give age, references and experience to Victoria Press Box 216.

WANTED; CARPENTER-HANdyman to look after minor new home warantee claims on part-time basis. Phone 386-1465.

WANT TO BE A MODEL?
For more information call, 385-6059 4 p.m.-7 p.m., Mon-Fri only.

TELEPHONE SOLICITOR REquired. 384-8441. 9—5.

30 SITUATIONS WANTED

TRAVELLING THIS SUMMER? High school teacher from Trail in Victoria July and August will house-sit your home and do minor maintenance work in exchange for free rent. 386-8203 or Trail 364-2407 evenings.

GOING ON VACATION?
Working girl would like to house-sit for any length of time over the next 4 months. Plants, properties and pets would be well taken care of. Call Rosemary after 6. 595-2946.

TRY THE OLD CANADIAN, HANdyman, cleanups, cartage from $6. House, garden maintenance, renovations, complete tree service. 592-0129.

PROF. HOTEL MANAGER
Early 30's, sound knowledge administration, food and beverage controls, seeks position in good class hotel. Phone 382-2860 p.m.

ENGLSH LADY, 24, TRAINED teacher, seeking responsible position in charge of children and/or home. Good references. 384-3419.

CASUAL WORK — PAINTING, gutters cleaned, lined, installed. Chimney repaired. Home maintenance. 384-0912, 477-9216 Wesley.

WILL BABYSIT CHILD TWO years or younger, $2.00 an hour plus transportation. 30-40 hours per week. Phone 383-0537.

MAN WILL DO GARDENING and yard cleaning. Reasonable rates. 658-5005.

YOUNG MAN, 25, STRONG, Intelligent, will do anything legal for money. 386-3047.

WILL BABYSIT MY HOME. Large playground area. Metchosin area. 478-7792.

DECKHAND, SEMI-EXperienced, worked in last herring season. Jon 642-5703.

QUALIFIED DAY CARE AIDE seeks employment. Call 384-5233 before 5 p.m., 721-3855 after 5 p.m.

GARDENING, GENERAL YARD maintenance, reliable person, reasonable rates. 386-8012.

NEEDS SOME HAULING? BASEments, composts, topsoil, etc. Very reasonable, 385-7965.

FIGHT INFLATION, PAINTING, interior, exterior, paper hanging, 384-0827.

LOVING DAY CARE, CHILD 2 years and over, Hillside-Quadra, 388-9677.

CARPENTRY WORK, INTERIOR, exterior painting, paper hanging, Fair prices. 652-1614 evenings.

EXPERIENCED PAINTER needs work. 592-0303.

RENT A KID
For odd job, 387-5506 weekdays, 1-5.

QUALIFIED NURSING ORDERly at your service. 592-9343.

32 TRADE SCHOOLS

SPROTT-SHAW College of Business
Effective, economical training for the job skills you need.
Secretarial
Clerical
Accounting
1012 Douglas Street 384-8121

34 PRE-RECORDED MUSIC

PAN MUSICAN LTD.
we've got the Personal Touch, 477-6200.

HUD SOUND LTD.
721-3431

ROADRUNNERS CANNED MUSIC for all occasions. 652-1209.

DENNY'S CANNED MUSIC CO.
Established 1964, 656-3585

THE MUSIC MAN.
479-8043, 477-3752

WAYNE'S MUSIC
479-4835

VARIETY MUSIC FOR ANY OCcasion and every taste. 474-1433.

36 BUSINESS SERVICES and DIRECTORY

Accounting Service

BOOKKEEPING / OFFICE MANagement, part-time, for small businesses, your place or mine. Accurate, reliable, references. 382-8307.

PROFESSIONAL ACCOUNTANT and bookkeeper, semi-retired, part-time. References. 382-0785.

BOOKKEEPING FOR SMALL BUsinesses, part-time, your place or mine, 656-2731.

Appliance Repairs

ANDERSON'S APPLIANCE REpair to most makes of washers, dryers, dish washers and garburators; reasonable rates. Phone 479-5355, 24-hour service.

DILLON'S APPLIANCE SERvice, 24 hour service. No job too small or too big, 474-2490.

JAMES BAY APPLIANCE FOR heavy duty repairs. 383-4762.

Appraisals

SEASPRAY PROPERTIES LTD. REAL ESTATE APPRAISALS.
1911 Quadra St. 386-3124

P. G. JACKSON LTD.
Real Estate Appraisals
535-1070 Douglas 388-9102

36 BUSINESS SERVICES and DIRECTORY

Appraisals

BROWN BROS. on BLANSHARD
"People Helping People"
CERTIFIED APPRAISALS ANYWHERE IN B.C. BY PROFESSIONAL APPRAISERS
385-8771 (Anytime)

REAL ESTATE APPRAISALS for taxation — Estates — Expropriation — Sale. K.M. Porter, F.R.I.R.I. (B.C.), 384-8075 pager 307. Knowles Realty Ltd. 384-8101.

Auto Glass

BOSSOM GLASS CO. LTD.
382-3031 or 382-0222
"OUR PRICES ARE LOWER"

ADVANCE AUTO GLASS No. 2-731 Pembroke St., 386-2334. Complete installation and repair.

Bricklayers

BRICK, STONE AND BLOCK, quality work at reasonable prices. 385-8001.

MCNAMARA MASONRY. BRICK, blocks and fireplaces. 656-5091.

SCANDINANVIAN QUALITY MAsonry, bricks, blocks, tiles, slate, fireplaces, repairs, Erik, 383-4025.

Cabinet Making

KITCHEN CABINETS, bathroom vanities and counter tops, all custom built or refacing the old cabinets with new modern designs with low prices. For free estimates call 479-7245.

WE STOCK PRE-FINISHED bathroom vanities and custom build all other types of cabinets. Open Saturday. 652-1808, 652-4111.

Carpenters

TIRED OF PAYING THAT HIGH priced help? Do it yourself At Tools 'n Space. The professional workshop for Amateur Woodworkers. 383-9600. 338 Catherine St. At Esquimalt Rd.

CUSTOM CARPENTERS Specialists in finishing carpentry and cabinet work. Quality kitchen, bathroom libraries, fitted furniture and renovations. For prompt service call Terry Izzard, 382-2709.

HOUSE DOC-TOR He has been pleasing Victorians for three years with his lowest prices. Renovations and additions. Free house calls. 383-4929.

REPAIRS, REC ROOMS, DRYwalling, arborite counter tops, panelling, etc. Reasonble rates. 477-2898.

FOR CUSTOM FURNITURE, KITchen cabinets, sundecks, etc. at reasonable rates, call 474-1693. Quality guaranteed.

PERMA CONSTRUCTION "We build on our Reputation" Alterations — New Construction FREE ESTIMATES, 384-2323

RENOVATIONS MY SPECIALTY, sundecks and additions, qualified journeyman, call after 6 p.m. 386-3053.

REMODELLING, RENOVATIONS, repairs. Free estimates. Phone 477-7382.

FULLY QUALIFIED CARPENter requires employment hourly or contract. 384-0894.

VERSATILE HOME MAINtainer, carpentry, renovations, cabinets, painting, papering, quality work. Adam. 385-3090.

SUNDECKS, RENOVATIONS, REpairs, rec rooms. Free estimates. Special rate for pensioners. Reasonable. Jim, 388-6998.

ADDITIONS ALTERATIONS, REpairs, sundecks, rec rooms, drywall, fences. Reasonable. 478-8894.

WIRING, PLUMBING, CARpentry. Robin Kirkpatrick 382-5362 after 6 p.m.

WANTED FRAMING JOB, OLD country framer, ready to start. 477-3709. Workmanship guaranteed.

CEDAR SIDING AND FENCES, sub-contract, for free estimates call 658-8437.

LASTING CONSTRUCTION Guaranteed workmanship, 385-1028.

CARPENTRY, 30 YEARS EXPErience, sundecks, etc. 384-3329.

Carpets and Linoleum

EDGAR and MINER 850 HILLSIDE 386-6208
CARPETS, LINO, FLOOR TILE Commercial and Residential EXPERTS "A PROFESSIONAL APPROACH WITH GUARANTEED SERVICE"

HOURIGAN'S CARPETS AND LINOS LTD. FLOOR COVERING SPECIALISTS 715 PANDORA AVE. 386-2401

CARPETS, TILES, LINOLEUM professionally installed. All work guaranteed. Free estimates. 382-9326.

CARPETS AND LINO INstalled; reasonable rates; free estimates. Phone 384-1656.

Carpet Cleaning

STEAM CLEANING CARPETS, 8C sq. ft. minimum $15. Chesterfield and chair $40. Complete satisfaction guaranteed. 595-3585.

RON'S CARPET CLEANING 9c a square foot. 384-6110.

Cement Contractors

SPECIALIZING PATIO, DRIVEway, sidewalks, retaining walls, block bricklaying. Guaranteed job, 386-2648.

RETAINING WALLS, DRIVEways, sidewalks, patios, basements, etc. Also stonework. Free estimates. 479-7548.

SPECIALIZE IN BASEMENTS, carport, sidewalks, patios. Free estimates. 388-4806.

PATIOS, RETAINING, DRIVEways, rock and block walls, etc. 592-9627.

Cleanup Services

CLEANUPS Any type hauling, prompt service, reasonable rates, by University Student. 592-6939, 474-2409.

EAGLE BUILDING MAINTEnance, we also do painting, shampooing, window washing, landscaping, moving, and odd jobs. 383-5941.

385-8198 4 BROTHERS — ALL AREAS FREE ESTIMATES — ANYTIME Cleanups, hauling, manual labour. Small Bobcat service. Dependable.

NO CHARGE AND UP Two young responsible men have large truck. Basement, attics, composts, etc. Very reasonable. Bob's, 386-2451 anytime

CLEANUPS AND HAULING, junk, furniture, composts, garages, yards, basements. Free estimates. Eugene, 383-3528.

MAUDE'S MAIDS Quality house cleaning, painting, etc. Fast thorough work at reasonable rates. 384-8694 after 4 p.m.

REASONABLE CLEAN-UP. Yards, basements, etc., also hauling; free estimates. 479-5823 658-5671.

SMALL MOVES, GARBAGE AND junk hauled, etc. $8.50 an hour. 385-1829.

CLEANUP MAN AND EMPTY truck looking for work, reasonable. 385-7965.

CLEANUPS. NO CHARGE AND up. Basements, attic, yards, compost, junk hauling. 658-5406.

CLEAN-UP, GRASSCUTTING. Free estimates. Phone Marcel: 385-7437.

CLEANUP, BASEMENTS, GARdens, composts, hauling, reasonable. 652-3758, anytime.

THREE WAY CLEANUP. REAsonable rates. 383-1866.

MAN WITH PICKUP, SMALL cleanups, anytime. Kelly, 388-6049.

Contractors

T. & C. BUILDERS LTD. Framing
385-5293 385-8587

36 BUSINESS SERVICES and DIRECTORY

Contractors

WHEATON CONSTRUCTION LTD. General Contractors Building Consultants 385-5702

CLARK'S CONSTRUCTION Residential and commercial framing, finishing — custom homes, renovations and additions, all types of concrete work. Free estimates. New concrete Strip-easy Forms for rent, 479-5020.

GARY WEBB CONSTRUCTION "CONCERNED WITH QUALITY" 479-8931

QUALITY FINISHING AND framing, additions, reasonable price, free estimates. Call D. and G. Construction, 656-2646, ask for Gabe, or 592-4880, Bob.

BUILDING MAINTENANCE. Renovations. New construction. Painting. Free Estimates. 388-7854, 384-7275.

FARMER CONSTRUCTION Design — Renovations 388-5121

SITE CONSTRUCTION Framing, renovations, additions, sundecks, free estimates. 382-1585, 474-1660.

FRAMING, FINISHING AND SIDing done. K. Heyde Construction, 479-5640.

WIRING, PLUMBING, CARpentry. Robin Kirkpatrick, 382-5362 after 6 p.m.

Drafting

JUST GRADUATED FROM P.V.I. top student, looking for work. Preferably Victoria. 595-6386 or 382-4813.

BOARDING, TAPING, TEXTURing, repairs, no job too small, 595-7411.

Draperies

HOURIGAN'S Floor Covering Specialists CUSTOM DRAPERIES —Bedspreads— PROMPT IN-HOME SERVICE 715 PANDORA AVE. 386-2401

Pacific Draperies CUSTOM MADE DRAPERIES Commercial and Residential Specialists 450 Hillside 388-4613

DRAPES, SLIPCOVERS, camper cushions, boat cushions. Reasonable. Workmanship guaranteed. 595-8340.

DRAPES, SLIP COVERS, BOAT cushions, camper cushions. Workmanship guaranteed. Phone 595-2594.

Dressmaking

PROFESSIONAL DRESSMAKING, custom fit, imported fabrics available, specializing in bridal and formal wear. 384-1711.

ALTERATIONS, MEN'S AND WOmen's clothing. 20 years' experience. Phone 382-2805.

DRESSMAKING, KNITTING. Call anytime. Betty, 384-4676. Reasonable.

SEWING AND SOME ALTERations done in my home. 479-7925.

Drywall

HOLLANDIA DRYWALL Complete high quality drywall service, 20 years experience. Reasonable price. Please phone 479-7641.

"SPRAYMAN" Specializing in all types of texture ceilings and walls, satisfaction guaranteed. 652-3601.

COMPLETE DRYWALL FINISHing, textured ceilings and walls; no job too small. 478-7412.

Electrical Contractors

GERRARD ELECTRIC, B LIcensed, over 10 years experience, specializing in rewiring and electric heat for older homes. Renovations or new construction. 477-5251.

ROBERT G. HELLER ELECTRIC, very reasonable rates on rewiring or new construction, additions, electric heating, residential or commercial. 478-4032.

NEW WIRING, REPAIRS and alterations, $8 per hour. Licensed. 385-2349.

HARPER ELECTRIC No job too small. Reasonable rates. Free estimates. Evenings 477-9911.

DO YOU HAVE SMALL ELECtrical wiring jobs? No one is interested? Please call evenings, 652-5809.

HUTTON OSBORNE ELECTRIC Ltd. New wiring, rewiring, electric heat and service calls. Financing available. 386-1094.

OLDER HOMES REWIRED — NO down payment. We finance at bank rates with approved credit. EDDY'S ELECTRIC — 385-7666

COMPLETE RESIDENTIAL WIRing, electric heat and service changes, very reasonable, Ray English, 382-2473.

QUALITY ELECTRICAL WORK, no job too small, reasonable rates. 385-9019.

LICENSED ELECTRICIAN WILL do new wiring, rewiring, stove repair, 479-9765.

ELECTRICIAN, FREE EStimates. Call Bernie, 386-1094.

Excavating

EXCAVATING, LAND CLEARing, road building, demolition, sand and gravel equipment rentals, 24-hour service. Radio controlled. O.K. Trucking Co. Ltd. Bus. Office, 2840 Nanaimo, 386-3414 Dispatcher, 2720 Turner, 382-6136.

385-8198 4 BROTHERS — ALL AREAS FREE ESTIMATES — ANYTIME Levelling, backfilling, lawn preparations, tilling, Bobcat Service.

DICK MORTON EXCAVATING Quality work — reasonable rates, backhoe rental, septic fields, sewers and drains. 479-8480.

SEWERS, SEPTIC FIELDS, GENeral cleanup. Estimates cheerfully given. Bobcat work a speciality. 478-4784, Trask's Mini Excavating.

ROBERTSONS EXCAVATING — 450 Case, land clearing, bulldozing and backhoe. 595-8530.

JUAN DE FUCA (BOBCAT) SERvices. Landscaping, backfilling, etc. 388-5464. Pager 623.

BISSENDEN EXCAVATING, SEPtic fields, drains, etc. Reasonable. 598-4490.

MCCREEDY BACKHOE — BULLdozing. Septic fields, hauling. Good rates. 479-3065.

DITCHWITCH TRENCHING Hall's Landscape Irrigation, 479-9660.

TRUCKING AND BACKHOE SERvices. Days, evenings, weekends. Reasonable rates, 479-6524.

Fencing

ISLAND CHAIN LINK FENCING LTD. Fencing in wire or wood Small jobs a speciality 477-0332

FENCES, BUILT OR REPAIRED, any style, free estimates, 382-2732, 478-1050.

PACIFIC FENCING 592-4161 Chain link - wood - screen block.

Flooring and Sanding

M & M FLOOR COMPLETE FLOOR CENTRE Hardwood, Carpets and Linos 532 William St., 384-0343 Nights: Al 386-3078—Mike 652-4308

Furniture Refinishing

WILFRED GENEST. REPAIR and refinish all types of furniture. 32 years of experience. 595-1054.

Gardening

LICENSED GARDENER Clean up, pruning etc. Gardening year round by contract. G. Barta 474-2680.

ROTOTILLING, LAWNS MOWED, clean-up, chain saw work, free estimates, 385-5680.

ED'S TRACTOR SERVICE Rotovating, levelling, etc., 479-2204.

GARDENING
jack beastall

Our Plants Need a Drink

These lines are being typed at 4 p.m. on one of the hot days last week. The official temperature in the thermometer screen is 30C, the relative humidity 43%, the wind has just changed from light NE to SW at 5 km/h, a sea breeze lightly cooler than the earlier land breeze.

Fully established trees and shrubs whose roots have penetrated deeply into the soil are still finding moisture for transpiration but the newcomers to the garden last fall and this spring have already shown discomfort.

The broadleaved evergreens and deciduous flowering shrubs yet to make deep roots, quickly indicated by their drooping leaves the need for water.

Their immediate requirement was a light misting over the foliage with water, and a repeat treatment frequently during the hottest part of the day.

Between these mistings the supply of water at the roots needed attention. Each plant required a gently trickling hose, or a canvas soaker, over the root area long enough to saturate the soil to eight or ten inches below the surface.

With only one hose at hand the best the gardener can do when several new additions require the same treatment at the same time, is to repeat the misting every two hours, and between times have the hose at the roots of one of the plants until the soil is saturated sufficiently for the roots to get moisture, then move to the next plant.

The small conifers so many gardeners call "little green shrubs" are the plants that really fool the gardener. They are damaged as soon as their roots are unable to find sufficient water to compensate the rapid loss from the foliage in periods of low humidity.

Unfortunately they have no broad leaf-blades to indicate their distress, the soft foliage or needles remaining green. Only an experienced nurseryman seems able to run his fingers over the foliage and detect the lack of turgidity.

The first indication of damage the gardener notices is the browning of tip foliage or sudden shedding of needles, but this may not become apparent for several months.

Conifers neglected during a warm spell in August when the family is on vacation may not show any serious browning until the next May, at which time the tree suddenly appears to die.

For plants recently added to a shrub bed or border, the canvas soaker is the best device for getting the water to the roots as quickly as possible without any wastage.

If a plastic soaker is used it should be turned upside down so that no water is thrown into the dry air and lost, and the tap should be adjusted to maintain a steady drip along its entire length, not strong jets that wash the soil off the surface roots and create puddles where no roots exist.

Serious and thoughtful gardeners give their plants the little care they need before rushing to the beach for a breath of cool air. When skies clear and temperatures rise we are able to go to a cool shady place and enjoy our cool drinks, but our plants are fixtures in the scorching sun and need us to bring them their drinks.

36 BUSINESS SERVICES and DIRECTORY

Gardening

385-8198 4 BROTHERS — ALL AREAS FREE ESTIMATES — ANYTIME Rototilling, yard cleanups, power racking, aerating, new lawn preparations, etc. Bobcat service. HAY! Lawns, fields, vacant lot. Equipment for all this, we got Weeds. Brush. Short and tall. Call us, we can cut it all. HOURLY RATES OR MONTHLY CONTRACT. DEPENDABLE.

Garden Clean-Up Digging and edging beds, rototilling, power raking, new lawns, garden maintenance and landscaping, 13 years experience, 595-2500.

COMPLETE CLEANUP Gardener with 10 years experience to do lawns, garden, yard, basement, and garage cleanup, power raking, and hauling. Free estimates. Low rates. 388-4678.

STOCKTON GARDEN SERVICE Seeks apartment and residential maintenance and clean-up contracts. Also residential landscaping. UVic student operated. 382-5475.

DUTCH LANDSCAPERS New lawns, power raking. Government Certified spraying, cleanups, low maintenance gardens, planting, designing, rockeries. Free estimates. 478-1023.

ROTOTILLING AND LAWN maintenance, small garden tractor; free estimates. Please call Al, 479-3639, between 9 a.m.-8 p.m.

GARDENS ROTOTILLED, TALL grass mowed, fruit trees sprayed, garbage hauled away. Call afternoons, 656-1365.

FUTCHER'S GARDEN SERVICE Complete maintenance, cleanups, garden design, redesign, new lawns etc. 385-4029.

GARDEN CARE, LAWNS, MAINtenance, pruning, cleanup, landscaping, 25 years experience, 652-3758, anytime.

RELIABLE GARDENER FOR maintenance. Apartments, condominiums and private homes. References, 478-6781.

POWER RAKING, GARDEN cleanup, large truck. 479-4067 after 6 p.m.

ENGLISH GARDENER, FULL maintenance. Pruning. 30 years experience. 656-3259.

Glass and Glazing

WINDOWS Change wood to aluminum, single to thermo with Everbrite. Phone 384-1423, 658-8817 evenings.

Gutter Cleaning and Repair

GUTTERS RENEWED, CONTINUous seamless aluminum gutters and down pipes, olde country tradesman, low rates, pensioners. 478-3798.

Handymen

EUROPEAN CRAFTSMAN Jack of all trades. Free estimates. Quality work. L.J. Contractors, 721-3759 Gordon Head.

U-VIC STUDENT SEEKS WORK, will landscape, paint, repair, etc. around your home. Call evenings 384-9630.

JOHN THE HANDYMAN Journeyman, electrician. "Jack of all trades" phone 595-4842.

RENOVATIONS, CARPENTRY and plumbing, labour only at $6 per hour, phone 383-1233.

Hauling

CLEAN-UPS AND HAULING. Gravel, sand, topsoil, Eugene, 383-3528.

Home Improvements

SOMERSBY Manufacturers of wooden windows, thermo or single glazed. Repairs to anything in wood. Finished lumber and mouldings. Cr Hillside and Bridge 388-6645

S.C.F. Custom woodwork, no jobs too small, low prices free estimates. Sturdee Cabinet Factory Ltd. 384-5154.

Janitor Service

L AND S JANITORIAL CLEANUp Services. Floors, lawns, wall washing, windows, fully experienced, all licenced. 595-8078.

Landscaping

BARKER LANDSCAPING LTD. Dedicated to keeping the Garden City beautiful. May we help you do your part? Professional attention to any landscape-garden needs. Competitive estimates. 595-8323.

JACO LANDSCAPING Residential and commercial landscaping contractor and designer. Quality, experienced workmanship. Reasonable rates, free estimates. 382-6356 or 479-8111.

EDES LANDSCAPING, COMplete landscaping service, stonework, brickwork, paths, patios, fireplaces, lawns and pools. Free estimates. 652-5819.

385-8198 4 BROTHERS — ALL AREAS FREE ESTIMATES — ANYTIME New lawn preparations, seeding, rototilling. Bobcat service.

COMPLETE LANDSCAPING, stone work of all types. Good prices. Call for Tony anytime 477-3775.

SAANICH LANDSCAPING Lawns, driveways, patios, stone work, fireplaces. Complete landscaping at lowest prices. 479-6490.

GREEN VALLEY LANDSCAPING New lawns, rock work, patios, fencing and maintenance. Competitive rates, 478-6781.

SCOTIA LANDSCAPING. REtaining walls, facing, patio slate, landscaping, 385-4874.

Lawnmower Service

LAWNMOWER REPAIRS TO ALL types of rotary mowers. Free pick up and delivery. 385-8596 or 479-6369.

36 BUSINESS SERVICES and DIRECTORY

Lawn Service

STEVE'S SPRINKLER SYSTEM Complete repair and installation service of lawn sprinklers. Reasonable rates. 598-7021.

385-8198 4 BROTHERS Small lawns to acreages. See our ad under gardening.

Masonry

JACO STONEWORKS All kinds of masonry work done, quality warrranted, European workmanship. Reasonable rates. Call J. Pedrosa, 479-8111 or 382-6356.

TOP QUALITY MASONRY AT reasonable rates. Fireplaces, chimneys, bricks, block and stonework. Guaranteed. Phone Armando's Masonry, 595-7327.

PORTUGESE MAN WITH 10 years experience. Quality work in landscaping, stone work and brick work. For free estimates call Vic Paulo 477-2831.

SPECIALIZING FIREPLACE, facing, retaining walls, stone, block, bricklaying, patio, driveway. 386-2648.

ALL TYPES OF MASONRY work, fireplaces, concrete work. 386-0191, 479-9993.

MY SPECIALTY IS FIREplaces, over 20 years experience. 479-5075.

ANYTHING IN BRICK, BLOCK, stone or slate. Chimneys, fireplace facing etc. 382-7975.

Moving and Storage

MOVING J and L Moving and Storage Ltd. Full storage facilities. Boxes supplied at cost. Hourly rates, or firm price. Big or small, we guarantee all. 388-9323 8-5 p.m., 6 days a week.

FRANK'S DELIVERY Move and pickup delivery service. $10 an hour. One man $10, 2 men $15.50. Also parcel and courier service available; $1.95 each delivery under 50 lbs. 382-5275.

VICTORIA CITY MOVERS. Phone day or night, confirmed price or reasonable rates. Dependable and courteous. Free estimes, no obligation. Call 382-1585 or 474-1660.

FLASHBACK CARTAGE. HOUSEhold and apartment moving. $18 per hour. 385-1733, 388-6275 pager 607.

G & G MOVERS Furniture and cartage, experienced and fully insured. 385-6221, eves. 382-4862.

MOVING AND DELIVERIES, APpliances, furniture, households. Eugene, 383-3528.

MOVING? CALL 382-2334 FOR ACcurate estimate and very reasonable rates. Smart Move!

LOCKERS AND STORAGE areas $10 per month and up. 824 Johnson St. 388-5714.

WHY PAY BIG PRICES? EXPErienced, reliable, reasonable. Pensioner rates. 382-5625.

Painters and Decorators

CLARK AND PATTISON PAINTING CONTRACTORS LTD. Specializing in sand blasting, spray painting, wall coverings and special coatings. "We Cover The Island" Victoria 384-8831 384-0443 Nanaimo 754-9321 Courtenay 336-2296

TWO UVIC STUDENTS WITH— EXTENSIVE PAINTING experience in all phases of interior and exterior decoration. Competitive rates. Free estimates. Phone anytime. 383-2425 or 388-9253.

BROTHERS PAINTING AND DECORATING Free appraisals, cost consultant. All types of painting. All types of repairs. Commercial, farm, residential. Lowest rates. Terms. Work guaranteed. 383-8112.

PROFESSIONAL WORKMANSHIP Written guarantee, inspected yearly. Excellent reputation, 17 years experience. Quality paint. Reasonable rates. L.P.L. Enterprises, 652-3582.

WESTERN TEX COATING LTD. ALL TYPES OF PAINTING AND REPAIRS. EXCELLENT RATES. WRITTEN GUARANTEE. FREE ESTIMATES. 595-1233.

EAGLE BUILDING MAINTEnance, we also do painting, shampooing window washing, landscaping, moving, and odd jobs. 383-5941.

W. E. FERRIDAY PAINTING, INterior and exterior by experienced tradesmen, no job too small; reasonable rates. Days 384-1513, evenings 477-2843.

EXP. ENGLISH PAINTER Int. and Ext., 36 yrs. exp. Paper-hanging, Minor Repairs Free Estimates. Anytime 478-1810

DOWSON PAINTING CONTRACTOR, RESIDENTIAL COMMERCIAL: WORK GUARANTEED. Free estimates. 385-6042.

B.M.B. PAINTING AND ROOFing Ltd. Residential and commercial, free estimates, reasonable rates. 642-4522.

IMMEDIATE SERVICE Interior, exterior, quality painting and papering. Free estimates. Low rates. 478-0992.

PAINTING AND DECORATING, reasonable rates, satisfaction guaranteed. Terms. 595-4905, 479-2473.

INTERIOR, EXTERIOR, COMmercial, wallpaper and vinyl, ceramic tile, free estimates, 386-9135, 383-3754.

EXTERIOR AND INTERIOR painting, prompt and efficient. Phone Joseph Highton, 477-2839.

EAGLES CONTRACTING, PAINTing, renovations, of all sorts, free estimates. 474-1998.

PAINTER AND DECORATOR, 16 years experience, free estimates, guaranteed job. 598-8240.

PAINTING, INSIDE AND OUT. General repairs, reasonable. Free estimates. 479-4446.

INTERIOR EXTERIOR 10 years experience, very reasonable. Call Alexander 388-6585.

SEMI-RETIRED, QUALITY work. Albert Roberts, 388-5651.

EXPERT PAINTING REASONable rates, free estimates, 477-0876.

36 BUSINESS SERVICES and DIRECTORY

Painters and Decorators

ISLAND DECORATORS Painters Paperhangers Spray Painters Plaster Repairs Gyproc Filling 383-9059 Eves. 595-7103

EXPERIENCED INSIDE OR out, free estimates. 652-2176.

Plasterers

STUCCO New homes, older homes. Reasonable prices. Brook Plastering. Call 478-8775.

FRIEDRICH PLASTERING AND stucco. Patching specialists, older home "renewal", 656-2064.

L. DECICCO PLASTEIRNG, EUropean craftsman, good work, fair price, 479-7787.

COLEMAN PLASTERING Lath, plaster and stucco. 478-9976.

PLASTER, STUCCO, REPAIRS, reasonable. 479-4779, 479-7477.

STUCCO LATH AND PLASTER.

STUCCO AND PLASTER PATCHing. 30 years experience. 477-1681.

Plumbing and Heating

PENINSULA SHEET METAL Electric, forced air, oil and wood, and oil combination furnaces. Also O-Clearance metal fireplaces. 652-3937, Rich Giles 478-5145.

DAVID'S PLUMBING Emergency service, hot water tanks, plumbing repairs, sewer cleaning. 386-8881.

ANY TYPE OF PLUMBING reasonable rates, reliable plumber. 24-hour service. 477-3742.

PLUMBING Household plumbing. Fast and reasonable. References, 478-1841.

JIM McGREGOR 385-9239

RELIABLE PLUMBING AT THE right price. Residential or Commercial. Kevin Laurie. 477-8831.

PLUMBING DONE, LARGE OR small contract or hourly; reliable. 652-9927.

Roofing and Siding

ROOFING SHAKES, SHINGLES AND DUroid, probably lowest prices on Island. Phone 384-5956 after 4 p.m. fro appointment.

MC TAGGART ROOFING Cedar shakes, shingles, asphalt shingles, reroofing. Free estimates. 721-5249 after 4.

PARKER JOHNSTON LTD. 1855 BLANSHARD, 382-9181. "Roofing Victoria Since 1935"

HESLOP BROTHERS ROOFING, reroofing experts, reliable and reasonable, 479-3274.

Sandblasting

COMPLETE SANDBLASTING service, portable, $24 per hour. 598-4478.

Sundecks

Duradek Permanent Sundecks 478-0641

Vinyl sundeck floor covering for old or new decks. Free estimates.

WESTERN TEX COATING LTD. PROFESSIONAL INSTALLATION OF DECK COATING FOR NEW OR OLD DECKS. FREE ESTIMATES. 595-1233.

SUNDECKS Reasonable, free estimates, 479-5097.

Tailors

SUPERIOR VALET SERVICE Alterations Pressing Dressmaking Formal Wear Available 616 Admirals Rd. 383-3211

OAK BAY TAILORS Tailoring, alterations ladies and men Quality leather alterations. 1826 Oak Bay Ave. 598-4131

SORENSEN'S TAILOR AND DEsigner, specialist in ladies suits and coats, Men and Ladies alterations. 2228 Oak Bay Ave. 595-2115.

CURT'S CUSTOM TAILORING Alterations, repairs, our specialty. 1122 Blanshard, 388-6724.

BRITISH CUSTOM TAILORS 1311 BLANSHARD 383-2632

Tree Service

CEDARDALE TREE SERVICE FOR YOUR TREE TOPPING, PRUNING, REMOVAL AND SPRAYING, CALL FOR FREE ESTIMATES. 385-9931

SEVEN OAKS TREE SERVICE Removal of dangerous trees and branches, custom topping and selective lot clearing. Fully insured. Free estimates, reasonable rates. 479-3435 (24 hours).

MT. VIEW TREE SERVICE "Everything in Trees" Fully insured. 479-3873 (24 hr.)

BIG WIND TREE SERVICE 388-6115 Low Rates Fully Insured

CUSTOM FALLING AND TOPping. Fully insured, 385-7013 anytime.

TREE WORK, ANY AREA, rates negotiable. 383-4435 anytime.

Upholstery

ACE UPHOLSTERY 477-0455 Quality workmanship. European craftsman. Free estimate.

36 BUSINESS SERVICES and DIRECTORY

Upholstery

FURNITURE UPHOLSTERED and repaired, workmanship guaranteed, reasonable rates, free estimates. 388-5936, evenings 386-8670.

Vacuum System

FILTEX VACUUM SYSTEMS. Now at 576 Yates. 383-0242, 10 - 5. Fred Blake Apex Agencies.

Window Cleaning

WINDOWS WASHED, AVERAGE house $9. Call 478-9461. Thank You.

Welding

TICKETED WELDER WILL DO repair or fabrication jobs. Responsible rates. Call after 6. 474-2014.

38 TRAVEL

GOING ON A HOLIDAY TO MAUI? Luxurious 1 and 2 bedroom units, fully furnished on beautiful sandy beaches. Off season rates available now. April 15-Dec. 15 '78.

WANT TO RENT A CAR? Cars available with rental of unit or without unit. Off season rates available now. For further details phone: Iolani Holdings Ltd. 382-6042

MAUI Deluxe 2-bedroom fully furnished condominiums located on a safe sandy beach. Available June 1 to 30; also August and September. OK Trucking Co. Ltd., 386-3414.

MINI HOLIDAYS To Reno or Las Vegas 2, 3 or 4 Nights from Victoria WHITTOMES TRAVEL 1111 BLANSHARD ST. 388-4271

1 BEDROOM CONDO, WAIKIKI, sleeps 4, rooftop pool, laundry facilities, color TV, newly furnished, overlooks canal and golf course. Phone 479-4329.

BEAUTIFUL UNSPOILED Kauai. Large waterfront condominium. Ideal 2 couples. Car included. Special June, July rates, 478-9845.

WATERFRONT 2 - BEDROOM condominium with car, Kihei Maui, Sept. 1st-15th. Canadian Funds. 592-1690.

WATERFRONT 2-BEDROOM condominium with car, Kihei Maui, Sept. 1st-15th. Canadian Funds. 592-1690.

STUDIO OR 1 BEDROOM CONDO available at Waikiki or Makaha beach, book now and for winter. Phone 658-5135.

WAIKIKI - $369 14 Nights - Air & Hotel Western Canada Travel 382-6160

MAUI, 1 BEDROOM CONdominium, beach, pools, tennis, bargain June 479-2610.

WAIKIKI 1-bedroom condo, phone 388-6474

39 PERSONALS

EXCITING LADY, EARLY 50'S desires to meet tall, lonely, discreet, non-drinking-smoking, single Gentleman with means and own home, for future love and happiness. Must like outdoors and travel. Reply with full particulars or photo, and phone number Victoria Press Box 209.

WOULD YOU LIKE TO MEET attractive gal for happy, meaningful relationship? If you are attractive, unencumbered and up to late thirties, sincere, I'd really enjoy hearing from you and getting to know you. Victoria Press Box 217.

NON-SMOKER, SOCIAL drinker, 48, 5'11", lonesome carpenter. Loves outdoors, travelling, homelife, seeking woman with same interests for friendship, marriage. Children welcome. Victoria Press Box 194.

MALE, EARLY 40's WISHES companionship of women same age. Must be free to travel, heavies welcome, etc. Victoria Press Box 193.

MOST PROBLEMS CAN BE traced to poor timing. For free demonstration write Victoria Press, Box 185.

PEOPLE LISTENING BUT NO one hearing? We do. NEED Crisis Line — 386-6323.

DIAL-A-PRAYER Distressed, discouraged, lonely, phone 595-3635.

WHO CARES IF YOU ARE pregnant? Birthright does. Phone 384-1431.

MUSIC STUDENTS WILL STORE your piano free. 382-1258.

40 BUSINESS PERSONALS

NOW IN VICTORIA If you like the finest in cookware, our heavy waterless cookware is for you. Manufactured by West Bend of Canada for Kitchen Queen. True Bavarian porcelain china and fine crystal from West Germany is one of the nicest combinations a dining room table can have. Phone for an in-home appointment, don't forget to ask for your free weekly advertising gift. Easy financing available on approved credit. Mastercharge and Chargex accepted. 386-1779.

SHAWNIGAN LAKE SPORTS camp for boys and girls, July 9-15. Soccer, field hockey, tennis, swimming, badminton, canoeing; excellent facilities. For information write 506-1207 Douglas St., Victoria, B.C., V8W 2E7, or phone (112) 746-5895 or 477-3782.

ISLAND ESCORT SERVICE Attractive escorts, all occasions. 383-5311.

HYPNOSIS THERAPY Stress, personal problems CALL INSIGHT, 595-8782

DIVORCE PAPERS, DOCUments, manuscripts, etc., expertly typed. Phone 386-9617.

SUPER NATURAL LOOKING Perma-nails, $20 until June 15. 385-9019.

LONELY? WRITE ISLAND DATing Agency; confidential. 1412 Quadra St., Victoria.

MRS. PAYN-JONES, TRANCE medium, questions answered, 386-3603.

SEWING AND SOME ALTERations done in my home. 479-7925.

CARD READING IN DEPTH 652-1765

WELDING DONE AT REASONable rates. Call 474-2014.

40 BUSINESS PERSONALS

MODELS REQUIRED MALE AND FEMALE BY TOP UNISEX SALON FOR HARICUTTING No Charge. Phone 382-7235

KITCHEN DESIGN A kitchen designed specifically for you and your family's requirements. Layout, specialized storage, cabinets, colour schemes. Full set of blue prints at a very reasonable cost. Phone Hazel M. Bowman, 658-5928.

MEGAVITAMINS Available at ESQUIMALT WESTERN DRUG MART 1153 Esquimalt 388-6451

OWING TO GREAT DEMAND, British Psychic Les Dukes will continue to be available for private readings, until June 23rd. For appointment please call Mrs. Dukes at 384-8773.

DOAN SOUND PRODUCTIONS. Tape Duplication, Recording Services, Weddings, meetings, etc. 384-6110.

EXPERT TYPING, LETTERS, manuscripts, reports, etc., Oak Bay, Fairfield area, after 1 p.m. 595-7764.

MAUDE'S MAIDS Quality house cleaning, painting, etc. Fast, thorough work at reasonable rates. 384-8694 after 4 p.m.

42 EDUCATION

VICTORIA R.E.A.D. SOCIETY Summer School is offering small group upgrading programs in basic reading, spelling and math skills. School student as well as adult programs available. 3week sessions. Phone 388-7225 for more information.

TUTORING — PROFESSIONAL help by experienced teacher. French, math, new and old methods. 598-2331.

P-RIVATE TUTORING, HIGH school mathematics, Giuseppe, 595-8319.

60 FUEL

SPECIAL WOOD WOOD One big truckload wood, $9.95. The Best Fuel Company. 384-5524.

63 TIMBER

WANTED TIMBER FELLED, BUCKED or STANDING Fir, Cedar or Hemlock Ideal Sawmill Ltd. 385-0441

FLOAT LOGS for sale, Shawnigan Lake area, also timber wanted, 5 acres or more. Phone after 5, 743-2408.

TIMBER WANTED STANDING or felled. Top prices paid. 385-7013 anytime.

65 BUILDING SUPPLIES

JUBILEE BUILDING SUPPLIES Ltd.
SPECIAL CLEARANCE ON JENN-AIR
Sindeck Coating
Stretch — Roll On
Lumber — Insulation
Drywall — Roofing
Windows — Appliances
Carpets
Kitchen Cabinets
and Many More Items
(Opposite Town & Country next to MacDonalds Bakery)
OPEN SATURDAY 10-3 P.M.
574 Culduthel Rd. 388-5412

Clarke Doors Ltd. 542 Hillside Ave. 386-8861
JUNE SPECIAL SOLID MAHOGANY CARVED DOORS
Prehung doors and bifolds up to half price off. Spruce up your home with a new cedar front door over 30 designs to choose from. We also will install our new door or machine doors to match your old ones.
ALSO RAISED CEDAR PANEL GARAGE DOORS.

NORSECRAFT HARDWOOD Industries Ltd. 383-4233
AM BLACK WALNUT SHORTS 2.55-F.B.M. T.G. U-JOINT PINE ALSO—OPEN SATURAY
541 David St. 383-4283

IMPERIAL BUILDING MATERIALS LTD. The Builder's Supply House
Master Charge — Chargex
2955 Douglas 386-1401
Member of Victoria HUDAC

VICTORIA KITCHEN CENTRE FOR CITATION CABINETS
—RENOVATIONS—NEW HOMES See Our Showroom Display at Cubbon's on Cook or Colwood or Phone 388-4623

65 BUILDING SUPPLIES

HOME LUMBER & Building Supplies 470 Ardersier Rd. 385-8711

Duroid Shingles
210 wt No. 1 Asphalt self seal. All colours in stock, per sq. $21.95

INSULATION FIBERGLASS

PRICE PER 1,000 SQ. FT.	
R12—4"	$135
R20—6"	$235
R28—8"	$310

GYPROC SPECIAL
Price per 1000 Sq. Ft.

½" GYPROC	$110
⅝" FIRESTOP	$135

STD FIR PLY

4x8—⅝ T and G	$11.50
4x8—½ Std.	$ 9.50
4x8—⅜ Std.	$ 6.95
4x8—¾ St	$12.50

SANDED FIR 4X8 PLYWOOD

G.I.S.	Factory
$ 9.25, ¼	$ 6.95
$11.95, ⅜	$ 9.95
$13.95, ½	$12.50
$19.95, ¾	$15.95

D UNSANDED

4x8—5/16	$ 5.50
4x8—⅜	$ 5.95
4x8—⅝	$ 8.50
4x8—¾	$10.50

Framing Lumber
STD. & BTR. FIR
Price per 1000 FMB

2x4—6'	$105
2x4—92¼ Pet stud	$269
2x4—8'—20'	$269
2x6—8'—14'	$279
2x8—8'—14'	$279
2x10—8'—24'	$320
2x12—8'—20'	$320

Deliveries made anywhere on Vancouver Island and Gulf Islands. Before you buy compare our prices. For quality, service and guaranteed savings, phone:
386-3374
385-8711

Butler
WHOLESALE LUMBER DIVISION
2046 KEATING X-ROAD
Dimension Lumber Plywood and Siding
Roof Trusses Pre-Assembled Building Components—Garages—Greenhouses—
652-1121
For Quality and Service

PARKER, JOHNSTON LTD. 1855 BLANSHARD 382-9181
Outdoor Turf Carpeting $4.99 sq. yd.
Asst. Bapco Paint Clearout $1.95 qt.
Asst. Carpet Samples 25c ea.

SAANICH LUMBER YARDS

12'x20' Garage Roofing extra	$360.00
8'x10' Greenhouse	$270.00
6'x7'6" Garden Shed	$210.00
Work Bench Materials	$14.00
Pram Dinghy Kit	$57.00
4x6 COMPOST Box	$11.50

—SABOT KIT 7'1"—
3041 Douglas St. 385-2486

6' CEDAR FENCE BOARDS, free if you haul away. 652-4274.

70 MUSICAL INSTRUMENTS

WE ARE Vancouver Island's most complete music store. Come in and see us.
NELSON'S MUSIC 1315 Government 385-9728

Attention Drummers DROP IN FOR BIG BARGAINS THIS WEEK ONLY.
Zildjian Cymbals 25% Off
Paiste Cymbols 15% Off
Ludwig Drum Accessories 40% Off
Remo and Ludwig Heads 40% Off
Compare our prices. You can beat our drums but you can't beat our Prices!
PAMUS MUSICAL INSTRUMENTS LTD. 1108 Blanshard St. (at Fort) 386-8475

EATON'S Specialists in HAMMOND ORGANS For Over 20 Years
Four Teachers Available Use Your Eaton's Account
Main Floor Eaton's Home Furnishings Building

JUST ARRIVED MASON and RISCH pianos, 10 year guarantee. Beautiful cabinets with choice of style and finishes on display from $1,695
BERNIE PORTER MUSIC 725 CALEDONIA 382-9542
OPEN NIGHTLY TIL 9 P.M. SATURDAY-5:30-FREE PARKING

EATON'S CASH FOR USED PIANOS PHONE 382-7141 LOCAL 230

SPECIAL Used Kawai 2 manual organ with automatic rhythm, 8 months old and like new. SPECIAL Clearout price $988. KAWAI KEYBOARD STUDIOS AT THE BAY 385-1311

ALLISON PIANO, 829 FORT, invest in a restored grand or uprighty piano. Guaranteed and serviced by our Technicians. Steinway, Baldwin, Heintzman, Yamaha, 384-3935.

UPRIGHT Cabinet grand piano, oak finish, completely refurbished, free delivery and in-home tuning, only $850. SCOTT PIANO and ORGAN, Blanshard at Johnson. 386-2434.

LUDWIG DRUMS WITH PAISTE cymbals, Tama and Ludwig hardware, like new, $1000 o.b.o. 748-4995.

70 MUSICAL INSTRUMENTS

BUDGET MINDED? CHECK out our new arrival of GALANTI ORGANS
—Built-in teacher aids, have you playing in minutes.
—Longest warranty, lowest price.
—SOUND is never sacrificed.
—Although NO PROFESSIONAL need teach you, we do give free family lessons.
CASCADE PIANO & ORGAN EXCLUSIVE agents for GALANTI GULBRANSEN, KIMBALL In Hillside Mall 595-4124

COME AND GET 'EM!
—Shiny new GIBSON LES PAULS only $675
—Pretty PRECISION basses (with cases) just $595
—Factory fresh FENDER guitars and amps 25% Off
—Magnificent MARSHALL 50 WATT amp heads only $559
—GARNET and other beginner amps less than wholesale!
—All this and more at VICTORIA'S REAL ROCK and ROLL store.
SOFT SOUNDS MUSIC 2031 OAK BAY AVE. 10-5:30 Mon-Sat 598-1524

Baldwin Music Gallery 388-4034 (207) 3400 Douglas

Used Player Piano Completely reconditioned and guaranteed. $1995.
Gleeson Music City HOME OF HAMMOND ORGAN and HEINTZMAN PIANOS 714 Fort 388-9632

AT LAST We have been able to obtain a good selection of Harmonicas from 95c to $105.00. See us today at HALL and FAIRFIELD Music, 728 Fort, 385-3307.

CLASSICAL ORGAN (ELECTROhome) with panoramic Lesliesound wall speakers, best offer. After 5 p.m., 652-3631. 24 Hr. answering service or 384-3358.

HAMMOND PHOENIX ORGAN, beautiful sound, automatic rhythm and accompaniment, cassette recorder, etc. Like new condition, $1950. 652-3206.

ARP ODYSSEY SYNTHESIZER, Yamaha stage organ, both in impeccable condition; serious offers. Ask for Casey, 592-6147 after 5 p.m.

OAK PLAYER PIANO. EXcellent working condition. Also Wurlitzer electric piano. 384-3935, 382-5905.

PIANO Broadwood and Sons. 7' Grand. African Mahogany. Fair condition, $1300. 477-3941.

RICHARD DENZIL PIANO TUNER — TECHNICIAN Regulation, repairing, rebuilding. 388-9295

PHILIPS ORGAN WITH 2 KEYboards and bass pedals, good condition, bench included, asking $600 or best offer. Phone 383-3104.

STUDENT, MUST SELL PAOLO Sopran, and Salanti Accordian. 382-2087, 384-4849.

UPRIGHT CABINET GRAND piano, mahogany finish, good condition, $700. 592-0282.

FENDER STRAT, '77, GOOD condition. Asking price $500. Call after 4 p.m., 384-0656.

COMPLETE PA SYSTEM WITH mikes and stands, going cheap. 474-1977.

1978 GIBSON LES PAUL STANdard, excellent condition, offers on $600. 477-5837 after 4.

SOUTH WEST TECK, 350 WATT rack mounting power amp, $350. 479-9243.

OLDS TROMBONE FOR SALE, asking $200. 383-6737.

MUSIC STUDENTS — WILL store your piano free. 382-1258.

WILLIS PIANO, OFFERS. 598-1521.

WURLITZER MAPLE SPINET piano with bench, $1,250. 385-6344.

71 MUSIC TEACHERS

LESSONS and service. Most instruments BERNIE PORTER MUSIC 725 CALEDONIA 382-9542

77 MOTORCYCLES

YAMAHA TRAIL SALE

GT80, 4 only, Reg. $679	now	$599
YZ80, 3only, Reg. $779	now	$699
DT100, 4 only, Reg. $869	now	$789
D1175, 4 only, Reg. $1339	now	$1239
DT250, 1 only, Reg. $1579	now	$1449

INCLUDES FR. and P.D.I.
SEE US NOW AND STILL A FEW 77 MODELS AT EVEN GREATER SAVINGS
See us now at MULLINS MARINE SALES LTD.
382-1928 925 YATES ST. D 00365A

POWERTOWN ... service ... 614 Grenville.

MOPEDS - 18 Models. Test ride. Island Motor, 385-3515, 602 Esquimalt. D1920A.

THE BEST BUY ON THIS PAGE — '77 BMW R100 RS, $700 worth of equipment, as new value $8,800. Asking $5200. Absolutely perfect. 656-6636 evenings.

'75 SUZUKI T500. IMMACULATE condition. Only 4200 miles. $150 worth of accessories. Must sell. A steal at $1050, or best offer. 477-6617.

VICTORIA HONDA HONDA, BULTACO, HARLEY 2851 Douglas St. 386-8364 DL 01953A

1977 YAMAHA XS 500, BLACK with gold trim, mag wheels, excellent condition, $1475. Phone 477-8254.

FOR SALE 1970 YAMAHA 200. Best offer. No. 305-1520 Richmond Ave. or call 592-4333 and ask for Phil.

750 BONNY CHOPPER. EXcellent condition, lots of extras, $1500 firm. 656-3492.

500 HONDA, SEMI-CHOPPED, re-built, 3,000 miles. Offers. 595-2498.

71 HONDA 70 TRAIL BIKE Good condition. 743-5?7 ... Hill.

'74 SUZUKI ... condition, low mileage, must sell ...

1972 BMW 750, ... order, lots of new parts. ... 642-3537, 758-6632.

1976 HARLEY SS250 IMMACUlate, 1400 miles, $950 or best offer, 478-7489.

'75 HONDA CB 500 TWIN bought new in '76, only 7,000 miles, call 388-4473 or view at 532 Bowlsby. Asking $1,400.

1977 — 400 DL YAMAHA, EXcellent condition, must sell. 478-7229 after 3:30.

BROOKLANDS MOTORCYCLES HARLEY-DAVIDSON — HONDA 937 Fort DL 1271 383-5026

1976 HONDA MR175 ELSINORE 900 miles, best offer over $700. 478-2831 between 8 a.m. and noon.

'70 TRIUMPH CHOPPER, GOOD running, clean machine. $1200 or best offer. 382-2334.

77 MOTORCYCLES

HONDA $BONUS$ SPRING SPECIALS

$300 BONUS
CB 750 F, $3149
$300 Accessory Bonus Included with Purchase

$250 BONUS
CB 750 K, $2919
$250 Accessory Bonus Included with Purchase

$200 BONUS
CB 550 K, $2449
$200 Accessory Bonus Included with Purchase

$150 BONUS
CB 400 T2, $1789
$150 Accessory Bonus Included with Purchase

$100 BONUS
CB 400 T1, $1539
$100 Accessory Bonus Included with Purchase

$60 BONUS
CM 400 T1, $1249
$60 Accessory Bonus Included with Purchase
ACCESSORY BONUS may include helmets, gloves, rear carriers, safety bars, windshields, etc.

FREIGHT AND P.D.I. Included in ALL PRICES

TRADES WELCOME
SPECIAL ENDS JUNE 15

HONDA MINI SALE

77 Z50, 3 only, were $519 now $469
78 LT70, 2 only, were $719 now $639
78 XL75, 4 only, were $769 now $699
78 XR75, 5 only, were $759 now $689

INCLUDES FR. and P.D.I.
SEE US NOW
SALE ENDS JUNE 15 or WHILE STOCK LASTS
See us now at
MULLINS MARINE SALES LTD.
382-1928 D-00365A
925 YATES ST.

1970 TRIUMPH 500 CHOPPER, runs well, H.D. backwheel, hard-trail frame, new clutch, many extra parts, $650. 478-4104 Kelly.

HONDA 50 MINITRAIL PLUS Honda 125 street (2000 miles); both in excellent running condition. 479-6743.

IMMACULATE 1974 SUZUKI 500, has been in storage, 4,000 miles, $1200. 478-0159.

'69 TRIUMPH TROPHY, COMPLETELY restored, top end, new paint, tires, $75 or offers. 592-4659.

1970 YAMAHA 250 ENDURO, 6,000 original miles, good condition, street legal, $400. 598-6035.

75 SUZUKI 125 MOTOCROSS. Like new, never raced $600, 652-3736.

URGENTLY WANTED, TRIUMPH 500 transmission parts. Phone 598-2397 anytime.

'68 650 B.S.A. CHOPPER, IMMACulate, many extra parts; $1100 or trade. 478-6473 after 4.

FOR SALE; NEW 2 INTO 1 headers for Yamaha 650. 656-6161.

1975 HONDA 400-4 SUPER Sports, $1000 or offers. 652-1709.

'74 YAMAHA 250 TRIALS, GOOD condition, $700. 479-1402.

MUST SELL, 1969 MONTESA 250 trials, $700 or best offer. 478-7693.

75 SUZUKI TS100, 400 MILES. $600 brand new. 658-8893.

1975 YAMAHA 125. EXCELLENT conditon, $500, or offers. 477-5584.

'73 KAWASAKI 250 STREET, EXcellent condition, $550. 477-4880.

76 BMW 900, NEEDS WORK. $1800. Phone 478-4461.

A.M.F. MOPED HERE NOW
Only $499
(AMERICAN MADE)

HONDA EXPRESS 50cc $439
See us now at
MULLINS MARINE SALES LTD.
382-1928 D-00365A
925 Yates St.

WOULD LIKE TO TRADE 76 Bultaco for bigger street bike, bike is in excellent shape, 595-7187 after 5 p.m.

GREAT DEAL ON 400 YAMAHA Enduro with only 1300 miles. 479-3401.

K. J. KAWASAKI
2940 DOUGLAS
385-0323 DL-01836A

1974 KAWASAKI 900 IN PERFECT condition, 658-8361.

1971 90CC YAMAHA, TOTALLY rebuilt. Phone 474-2687.

1977 HONDA XL250. LOW MILES, extras. 652-5797 after 4 p.m.

1977 HONDA, 750 K, AS NEW, $2300, firm. Phone 478-6619, after 5.

78 BICYCLES

DEALER FOR RALEIGH, C.C.M., Shields, Nishiki, B.R.C. Tiger. Open 8 a.m.-8 p.m., Sun. 12-5 Deno Bikeh. 384-5514.

PEUGEOT 10-SPEED FULLY equipped, like new, $85 or best offer. 478-4903.

MAN'S 5 SPEED, DELITE, WITH fenders. Good condition. $55. 386-0501.

GIRLS 18" STANDARD BIKE, like new, $45. Phone 382-1678.

3-SPEED BIKE, $30. 382-5019.

GIRLS 5 SPEED, 18" FRAME, like new, $45. 478-6106 after 5 p.m.

80 BOATS and MARINE

1978 K AND C COMMAND Bridge 25' Cruiser. Twin 165 6 cyl. with too many options to list. Brand new must be seen. For information and appointment call 386-8385 9 a.m. to 7:30 p.m. ask for Rolly. Palm Motors Ltd. D-00641A.

1975 BAYLINER SKAGIT, LIKE new, 188 Mercruiser, CB, stereo FM and cassette, fish alarm sounder, Bennett trim tabs and many extras, sleeps 6, galley and stand-up head; first $10,950 takes. 385-8563.

26' BRANDLMYR GOLDDIGger, 390 cubic inch Ford FW cooled, head, stove, furnace, trim tabs, spare prop and shaft. On Ways this week for your inspection. $8,500. 656-2578.

14'4 GLASSCRAFT, SLEEPER seats, full top, Holshaw trailer, good condition with older 50 Merc. $1400. Days 386-8751, evenings 388-6808.

17' FIBERFORM "SURFRIDER." 65 H.P. Mercury. Roadrunner trailer with mags. Asking $3,600. Offers please. 903 Dunn Ave. Phone 385-8179.

THE SHIP SHOP
BOATERS EXCHANGE
Nautical gifts and accessories. Market Square. 383-6211.

WANTED TO BUY; DISPLACEment inboard cruiser or motor sailer, diesel, fibreglass and 26'-32'. Phone 652-4157.

24' REINELL, 188 HP. MERC. inboard-outboard, fly bridge, with icebox, stove, sink, head Transom step. $11,000. Phone 656-5633.

75 — 24' REINELL, IMMACUlate, new top, 188 IO, tabs, C.B., galley pack, O beam brackets, ready to cruise. 656-1558.

28' FIBERFORM
Command bridge. Twin EWC 188's. Loaded and immaculate. $24,500. 383-3203.

IMMACULATE 1975 FIBERFORM Baja. Loaded with extras. As new condition. Best buy in town. 652-3182.

14" K&C THERMOGLASS, 28 H.P. Johnson. EZ trailer. $1,750. 656-4438.

5 HORSE POWER JOHNSON Kicker, good shape, tank and hose. $250. 384-4496.

14' THORNES ALUMINIUM Boat, car topper. After 6 p.m. 479-2762.

16' SQUARE STERN CANOE, 12' aluminum car-topper, new condition. 652-2654.

14' FIBERGLASS CAR TOPPER on trailer, 1976 10 h.p. Merc. like new, $695. 479-0863.

22' UNFINISHED BOAT SHELL. Reinell design, $350, 592-4198.

WANTED: UNIVERSAL UNIMITE engine or parts. 642-3182.

36' 7 TON A, COMBO, READY TO fish. 656-1467.

1971 15' FIBREGLASS 65 HP Merc and trailer, $2,550. 478-8636.

WANTED
Are you looking for a larger new or used boat?
Thunderbird Yacht Sales
will allow excellent trade-in allowance on new and used inventory, or factory orders.
BAYLINER 28' to 40'
SANGSTER 18' to 23'
Cruise-a-Home 31' to 40'
CHB 34' long range diesel
CARRER 25' to 33'
BAYLINER 20'32' motor sail
RANGER 22'33' sail
Used boat inventory
656-5832
Thunderbird Yacht Sales — Westport Marina next to Swartz Bay Terminal — Sidney, B.C.

ZODIAC
Inflatable boats for safety and versatility 105-1208 Wharf St. lower level Hartwig Court.
Sales and Service 388-7444
Rental and Leasing 388-5462
Zodiac Marine Ltd.

DOUBLE EAGLE
CAMPION
JOHNSON — ROAD RUNNER
bob whyte marine ltd.
SALES AND SERVICE
Corner Harbour and Resthaven
656-7286 SIDNEY
OPEN 9-6 TUES. - SUN.

Van Isle Marina
DEKS OLJE
The new efficient way to treat and finish your teak and other woods. Obtainable also at SAILTREND, BOSUN' LOCKER, McQUADES, MITCHELL and ANDERSON (SIDNEY).
VAN ISLE MARINA CO. LTD.
Tsehum Harbour
Box 2130 Sidney, B.C.

HARBOUR MACHINE LTD.
Complete Propeller repair service
One day service when necessary. All makes and types up to 5 ft. dia. Good stock of new and used Propellers and shafts.
31 ERIE STREET 383-6555

McQUADE'S MARINE SUPPLY
For your boating safety and comfort we have charts, navigational instruments, books, life jackets, cushions, anchors and more.
1252 Wharf St. 388-4343

4 STROKE HONDA
The new 9.9 horse outboard is now in stock. Uses straight gas Has built-in 12-volt. 60-watt generator. Demonstrator available.
ALL BAY MARINA
2238 HARBOUR RD.
SIDNEY 656-3167
Open 6 days — Closed Mondays

THUNDERBIRD YACHT SALES
AT WESTPORT MARINA
BAYLINER YACHTS
CHB 34 TRAWLERS
CARVER BOATS
CRUISE-A-HOMES
656-5832

Chrysler—Seagull
OUTBOARDS
Sales — Parts — Service
KEN PRASING EQUIPMENT
478-9313 934 Goldstream

AS NEW 1976 24' REINELL COMmand Bridge Weekender package, sleeps 4, trim tabs, sounder, CB etc. 188 Mercruiser run 40 hours. 4500 lb. Roadrunner tandem trailer, $16,000. Will sell boat separately. 656-4383 after 6 and weekends.

23' BRANDLMAYR INBOARD cruiser, walk in heads, radio telephone, sounder, detector, dinghy, many extras, immaculate condition, must be seen to appreciate. $11,900. 382-5258.

COTTAGE ON THE SEA. Fiberglass 26" houseboat, 155 hp, fresh water cooled sleeps 6, fully equipped, ready to cruise, $13,900 sacrifice. 656-5448 or 652-1276.

16' FIBERFORM ('71) DEEP V, full top, 65 h.p. Merc elec., built-in fuel tank, new 122 lb. Roadrunner trailer. Bob Whyte Marine, 656-7286.

19' GLAS PLY HARDTOP, NEW raised camperback, cuddy cabin model, 140 Mercruiser, very clean. $8950. Bob Whyte Marine, 656-7286.

20' SANSTER HARD TOP 165 h.p. inboard-outboard, sleeps 3, stove, sink, TV, sounder, etc. Trailer and electric winch best offer to $8900. 479-5029.

K & C
AVON
MERCURY
BELL BOY
CALKINS
Road Runner
Canaventure
All These and more at
Mercury Marine
800 Cloverdale
385-1457

HONDA
OUTBOARD SALE

7½ std.	now	$719
7½ long	now	$739
9.9 std.	now	$839
9.9 long	now	$859

Includes gas tank, hose, tool kit. Full serviced and 1 year warrant.
"All Hondas are 4 cycle and require NO gas-oil mixing.
Sale ends June 15th or while stocks last.
SEE US NOW AT
MULLINS MARINE SALES LTD.
925 Yates St. D-00365A
382-1928 382-4515

Boats Boats Boats
21' CAMPION Monashee, 200 Volvo $14,769
18' SANGSTER Texada, 120 h.p. OMC trailer $8,995
USED 13' LIVINGSTONE with 18 h.p. Evinrude, controls, steering $1,495
1 ONLY 1200 DIC WILL Trailer $495
BIG RED
2 cycle outboard oil $14.50 per case
OAK BAY MARINE
SALES AND SRVICE
598-3393 1327 Beach
Summer hours from May 1
8 a.m.-6 p.m. 6 days

D J YACHTS
SPECIAL — M.V. CHEROKEE
30 Custom Cruiser. Excellent condition, fully equipped. Repowered 1975. New canvas, VHF and CB radio. Ready for Cruising. $21,000 includes covered moorage to Mar. 31, 1979.
Joyce Omlid and Don White
Bosun's Marina, 656-5558
Randy Boyle — Oak Bay Marina
598-3366

WATER SKIERS HERE IT IS
19 FT. GLEN COE Custom made runabout with complete convertible top, walk through windshield, tufted upholstery, Twin tanks, metal flake paint, powered by 155 hp Waukesha inboard-outboard, heavy duty trailer with spare tire. Trades welcome. GARDEN CITY AUTO SALES LTD. 2978 Douglas, 382-9111. D-00319A.

BRAND NEW
TANZER
SAILBOATS ON DISPLAYT
22'—7.5 metre (24½)—26'
at
BOB WHYTE MARINE
Sales and Service
656-7286
Corner Harbour and Resthaven

RADIOS—SOUNDERS—RADAR
VHF — Single Sideband — CB radio — Flasher depth sounders — Radar — Chart recording sounders Sales — Service — Installation. Bail and Shemilt Electronics Ltd. 1 West Burnside Rd. 386-9414

17' DOUBLE EAGLE HARDTOP 302-V-8 FWC, Volvo 270 leg, Bennet trim tabs. Full instruments. Roadrunner 2800-lb. trailer and electric winch. All as new, $6,995. 656-2432 days, 656-5403 eves. Sunday after 4 p.m.

SAILING DINGHY
In excellent condition, 8' Sabot, fully rigged to sail or row, fiberglass bottom with an attractive varnish over wood finish, asking $420. 388-4232 days or 477-5046 after 5.

1968 COMPLETELY REBUILT, 35 h.p. Chrysler engine, complete, $400. Complete boat building fiberglass supplies, going cheap. 477-7719.

MUSTANG BOAT AND TRAILER, completely rebuilt bboat and rebuilt 35 horse Johnson motor and trolling motor. 386-0886.

SIDNEY OUTBOARD
STERNDRIVE
Mercury Sales and Service
2520 Beacon 656-3221

14'3" K & C THERMOGLASS, full top, '74 50 h.p. Johnson elec., '77 Roadrunner trailer, $2795. Bob Whyte Marine, 656-7286.

OPEN TO OFFERS
Excellent 18'6 Double Eagle. 170 Volvo, 270 outdrive, Berth, galley, extras. 477-3910.

15½' RUNABOUT, 40 H.P. JOHNson, full canopy, like new EZ loader. Phone after 5:30 p.m. 592-0343.

15'6" FIBERGLASS OVER WOOD. Tilt trailer, 40 h.p. Johnson, electric start, $800 or sell separate. Phone 479-0505.

20' K AND C 1974, FLYBRIDGE model, 2 bunks, marine head, galley package. 165 Waukesha f.w.c. $7950. Bob Whyte Marine, 656-7286.

16' GLASPAR SKI BOAT, 73-65 Horsepower Johnson, E-Z loader trailer, many extras. $2,500 after 5:30, 652-2751.

SACRIFICE SALE, $2750, 27' CARvell semi-displacement, V-8 inboard marine, stove, and everything, 656-2549, 383-1640 pager 789.

1976 MERCURY 9.8 HP OUTboard, long shaft, electric start, like new, $600. 658-8733.

12' ALUMINUM BOAT, 110 LBS., $200; 9.8 Merc outboard, $600. 658-s8733.

WANTED PROPELLER FOR OLD Chrysler 9 horse engine. Phone 658-8130.

WILL TRADE 26' CABIN CRUISer, $22,000, value for motorhome, 479-3471.

27' CABIN CRUISER, BRAND new inboard, Ready to go. Selling cheap, $1,800 or offers. 385-6853.

STURDY 14' WOODEN BOAT, solid trailer for only $200 or best offer, 386-7477, 27 Moss.

17' SURFER, FIBREGLASS, with 40 h.p. electric, on tilt trailer, $2750. 721-3464.

FOR SALE 1975 24' REINELL, 188 I-O, lots of extras, $14,600. 383-7590.

FOR SALE; BOAT MOTOR AND trailer with extras, 479-4720.

WANTED 10'-12' ALUMINUM boat with - without motor. 383-7768.

$250, 12' BOAT AND TRAILER, great all round boat, 592-7733.

16' FIBREGLASS CANOE, $160. 384-7275.

$250, 12' BOAT AND TRAILER, great all round boat, 592-7733.

9.5 H.P. JOHNSON, RUNS GOOD. $190. 478-5307.

gp
"It's The Service That Sets Us Apart"
BAYLINER
HOURSTON
GLASSCRAFT
MIRRO CRAFT
JOHNSON outboards
VOLVO — OMC
Sterndrives — Trailers
Accessories
All at
GIBSON
Powercraft Centre Ltd.
2520 Gov't St. (Near Bay)
382-8291

PELAGIC
PACIFIC INDUSTRIES (1974) LTD.
A COMPLETE STOCK OF
FIBERGLASS
AND
EPOXY
MATERIALS
Z SPAR
MARINE PAINTS
428 E. Burnside
VICTORIA
386-1811 386-7814

WANTED
New owners for . . .

19' CUDDY O-B	$ 2695
24' FIBERFORM	6295
22' SANGSTER	$ 7495
22' REINELL	$ 7495
27' RICHARDSON (Diesel)	$10,900
24' BELL Buoy	$11,500
25' STARCRAFT	$14,500
28' GLEN L (Diesel)	$15,800
26' Custom Craft	$15,500
27' TROJAN (200 hrs.)	$23,000
35' Diesel displ.	$23,500

Others not listed here
656-5832
THUNDERBIRD YACHT SALES
Westport Marina—Sidney, B.C.
Next to Swartz Bay Terminal

NEW AT NATIONAL SAIL
If you think a high performance boat cannot be comfortable — see the new SEIDELMANN 25. First time shown on the West Coast.
POWER
New SURFER Mk. II. Same excellent hull with much inproved interior, including separate head.
NATIONAL
BOAT SALES LTD.
2060 White Birch Road,
Sidney, B.C.
V8L 2R1 Tel. (604) 656-9366
AND ALSO AT
False Creek, Vancouver

WANTED
25'-40' good resale boats. Due to increased sales in the last few weeks we are unable to supply waiting buyers.

CANOE COVE
YACHT SALES
Open 7 Days a Week
656-5711 656-3918
Eves. 652-4386

BOATERS!
SEE OUR large display of appliances, plumbing and electrical supplies.
PEDEN R.V. LTD.
2855 Quesnel 386-3464
Behind Empress Pontiac Buick

FORD INTERCEPTOR MARINE, 120 hours on completely rebuilt 350 CID, 240 hp, gasoline engine, complete with velvet-drive transmission and reduction gears, Morse controls, heat exchanger etc. and spare parts. May be seen in boat. $2500. 384-7388.

FISHING PACKAGES

14' SANGSTER	$1,295
16' HOURSTON	$3,200
18'6" SPORTSMAN	$3,800
17'6" K & C	$4,750

VICTORIA BOAT MART
383-3324 453 Head St.

TOTAL BOAT
SERVICES LTD.
656-5826
Marine Surveyors
Underwater Inspections
Compass Adjusting

Allstate
MARINE INSURANCE
Excellent Rates. Low deductibles.
HENDERSON REALTY 385-9741

22' K AND C COMMAND bridge, fully canvas, galley, dinette, bulkhead model. 215 H.P. Waukesha, boatshed kept $12,500. Bob Whyte Marine, 656-7286.

27' FAIRLINER CABIN CRUISER, V-8, f.w.c., large galley, dinette, private head, 4 berths, recently reconditioned, nice shape, $11,500. Bob Whyte Marine, 656-7286.

LISTINGS NEEDED
We can sell your good used boat quickly, commercial or pleasure. Squire Boat Brokerage, 384-3363.

22' GLAS-PLY CRUISER. INboard outboard, 188 Mercruiser. Inclues E-Z loader trailer. Lots of extras, 477-2821.

32' DANISH TWIN DIESEL cruiser, fully equipped and immaculate, boathouse kept. Appointment to seriously interested only. Reply Victoria Press, Box 73.

EXPERIENCED MARINE MEchanic, inboard-outboard. Excellent references. Reasonable rates. Call Bob 112-743-4201.

38' WEST COAST TROLLER 7-ton A license. Appraised at $57,000. Best offer by June 10th, 595-2963.

16' RUNABOUT GLASS OVER ply bottom, convert top, 50 horse Merc electric, Roadrunner trailer, all excellent. $2700. 592-7584.

WANTED 16' FIBERGLASS BOAT with trailer, without motor, reasonable. 384-3486, 383-8753.

SAND BLASTING WILL MAKE your trailer like new again! 385-3171, 479-1160.

14' SEARS ALUMINUM, TRAILer, 20 and 4 Johnson. 477-0218, 477-1344.

'64 JOHNSON 75 H.P., ELECTRIC, good running order with controls. 598-7640.

26' CRUISER, APPRAISED REplacement $25,000. Sell $9,000. Offers. 745-3747, FWC.

PAID BOAT MOORAGE FOR 22' boat till April 79, will sell cheap, 652-3058.

33' CHRIS CRAFT CRUISING houseboat, superb live-aboard. Asking $22,500. 382-2577.

YACHT OWNERS CHARTER POOL. Power or Sail, skippered or U-Drive. 24'-110'. 382-6633.

FOR CUSTOM BOAT UPHOLstery call Riga Upholstery 383-7621 or 384-6013 eves.

CANOES FOR RENTAL, REAsonable rates. Phone 656-2107 leave message for Coupland.

11' PLYWOOD BOAT, VERY STAble in water, $195 or best offer. 382-0856.

38' DIESEL EX-TROLLER, SUITable conversion, 12,000. 386-0456 after 5.

8' PLYWOOD DINGY WITH OARS in good condition, also roof racks, $100. 479-2353.

80 H.P. MERC CRUISER ENgine, good condition, $300. 592-7543.

28' MOORAGE, AT WESTPORT Marina, for 3 months, 652-1673.

PACKAGE SPECIALS

14' DOUBLE EAGLE
—camper top
—wiper
—1200 lb. galv. EZ-loader
—40 hp Merc elec.
SPECIAL $4515

16' SILVERLINE
—built-in tank
—walk-thru windshield
—full top
—1600 lb. EZ-loader
—70 hp Merc elec.
SPECIAL $5945

16' SILVERLINE
—deluxe model
—120 Merc I.O.
—1800 lb. kalv. EZ-loader
SPECIAL $8170

17' DOUBLE EAGLE
—hardtop
—built-in tank
—2 wipers
—2200 lb. galv. EZ-loader, brakes
SPECIAL $7978

SEE US NOW AT
MULLINS MARINE SALES LTD.
925 Yates St. D-00365A
382-1928 382-4515

WANTED
Good Used Boats!!
Thunderbird Yacht Sales are in need of good used boats for resale. We have many serious buyers looking for the used boat you have considered selling.
—Victoria-Vancouver market area
—3 on water locations
—Free extensive advertising.
Net price to you or 10% brokerage fee negotiable on larger yachts.
Ask for Len Raynor
656-5832
THUNDERBIRD YACHT SALES
Westport Marina
next to Swartz Bay Terminal
Sidney, B.C.

26 FT. TROJAN
Immaculate condition, well equipped, runs like a clock. Priced for quick sale. Ph. 598-8289.

1976 BAYLINER SKAGIT, 200 HP. Volvo, Cuddy cabin, galley, trim tabs, sounder, C.B., 4000 lb. Road Runner trailer. With or without trailer, open to offers. 478-4626.

MARINE REPAIR
Gas diesel, Yanmar sales and service. Days, 652-1231, evenings 652-3803.

16½' JOHNSON BOAT, CATHEdral hull with 65 horsepower Johnson motor, excellent condition, very safe. 658-5135.

16' FIBERGLASS DEEP V HULL, full canvas top, 1975 85 h.p. Johnson; Scotty downriggers, tape deck, trailer, $3600. 384-9011.

25' TROJAN FIBERGLASS cruiser, 1974, 225 Chrysler, teak decks, low hours, extras. $16,000. 478-8602.

FOR SALE 1976 40 H.P. JOHNSON electric, controls, less than 100 hours, $1,000. 478-1154 after 5 p.m.

LIQUIDATION SALE — THREE "C" licensed trollers. Offers. Owner 248-9744, 685-2910.

15½' GLASS OVER PLY BOAT and trailer for sale. No motor. 595-1502.

19' FIBERFORM, 165 H.P., NEW canvas, table, sink, head, A-1 shape; trailer. $7400. 477-1051.

2—1957 19 HORSEPOWER Evinrudes, excellent running, $250. 478-8444.

160 MERCRUISER COMPLETE with leg, less controls in boat, $1500. 6-9, 652-3105.

81 SAILBOATS

Island Drifter
25' Motor Sailer
Hit of the Vancouver Boat Show. May be seen at Squire Boat Brokerage, Outer Harbour. Marine Ways, 525 Head St., 384-3363.

HOBIES ARE HERE
Zodiac Marine is now Victoria's Hobie-cat dealer. Large stock of 14s and 16s on hand with Demo boats in the inner Harbour.
HAVE A HOBIE DAY!
105-1208 Wharf St. lower level

BARRACOUTA II
35' wooden sloop, good racing record Automatic 4 inboard, 2 main sails, 2 spinnakers, 3 foresails 1 genoa winter boat cover. Boom tent. Dinghy. For quick sale $10,000. firm. 383-7365.

POCKET CRUISER
23' Grampian sailboat roomy, skiff, 8-hp outboard, sleeps 5, well-maintained by couple, moving up to bigger boat. Priced to sell. 595-8251.

18' OVERNIGHTER, $2100, 6 years old, very stable, good storage, Dacron sails, stainless fittings and riggings, 300 lb. Retractable steel keel for trailering, dependable outboard, 477-8460.

26' GRAMPION SLOOP, INboard diesel, 3 sails, depth sounder, knot meter, campass, shore power, propane oven, sleeps 5. Asking $19,500. 385-4954 or 384-0640.

The best outboard for the Sailor. HONDA 4 stroke — 7½ HP and 9.9 HP. in stock. See us before you buy.
VICTORIA HONDA
2851 Douglas 386-8364

15' CLASSIC SKOOKUM SLOOP, fiberglass, teak trim wood spars, 4.5 Mercury outboard, trailer, completely equipped, seaworthy, ideal family boat, moorage available, $2,900. 598-2836.

ERICSON YACHTS
Alex Chisholm Yacht Sales
Anglers Anchorage Marina
933 Marchant, Brentwood Bay
652-3531

'23' RANGER SAILBOAT, 1977 model, excellent condition, brand new 9.8 h.p. Seagull outboard, fully equipped, custom interior, sleeps 4; $15,000. Call 479-4297 after 4:30.

21' FIBERGLASS SLOOP, BUILT in U.K., 4 berths, galley, toilet, sink, icebox etc., 4 sails, outboard. Superb construction, excellent throughout. 477-4720.

26' GRAMPION, COMPLETE sail inventory near new. Merc. power, full standing headroom, 5 berths. Contact John Watson, Cedar Grove Marina. 656-2580.

A LITTLE SWEETHEART, 20' Kits sailboat main and jib sails, galley, head, 4 berths, 4.5 Merc outboard, all in good condition, $3950. Bob Whyte Marine, 656-7286.

VEGA 27 SWEDISH BUILT FIberglass offshore sloop. An ideal family cruiser. Inboard, 3 sails, excellent condition. 477-0413 or 112-748-8875.

25' PLYWOOD SAILBOAT, 3 sails, outboard, V bunk, head, sink, stove, rubber dinghy, $4800. Phone 743-5057.

1976 ALOHA 28' CRUISE AND race equipped, immaculate condition. Phone Marion Vancouver 872-1867 or 879-0291 Days.

1976 CLIPPER SAILBOAT 21', sleeps 4, toilet, 1976 6 h.p. Johnson, sails, all like new. Easy to trailer $5850, 112-246-9020.

28' RED CEDAR PLANK MOTORsailer, 2 years old, Volvo 7½-h.p. Diesel, survey abailable. Ready to go at sacrifice $7900. 384-6029.

SAILTREND
1157 Newport 592-2711

23' PACESHIP, MANY EXTRAS, excellent condition, $10,600. 477-3782.

SAN JUAN
Vancouver owner says sell! Clean, not used much, 1974 24' with main, lapper, Genoa, spinnaker, compass, charts, 6 h.p. Johnson long shaft outboard.
$11,795
Call Len Raynor, Thunderbird Yachts, 656-5832, Westport Marina, Sidney, B.C.

COLUMBIAS
Both priced to sell
COLUMBIA 26. Very roomy, three sails, dodger, sounder and many extras. $13,900.
COLUMBIA 23. Little use since new. Loaded including tandem trailer all for only $9,900.
Both on display at Gypsy Yacht Sales, 2270 Harbour Rd., Sidney, 656-5591.

27' CATALINA, MANY EXTRAS, moorage until April 1979. Offers. 652-1607.

18' CRUISING SLOOP, FULLY equipped. 382-1850 before 8:30 a.m., or evenings.

24' SHARK, EXTRAS, OFFERS, 477-4951. 8' fiberglass dinghy, offers.

H-28 KETCH, 8 SAILS, TAYLOR built, $16,000 or best offer. 592-7566.

18' CROWN SAILBOAT, $4500 OR offers. 658-5636.

SABOT, GOOD CONDITION, wood, Dacron sail, 656-4291.

COLUMBIA 22, 4 SAILS, 10 HP ob Dinghy $8,000. 388-4800 5-7 p.m.

WANTED: LASER, LIFE JACKets and canoe, contact 245-7740.

83 AIRCRAFT

12E LEAR ADF, NARCO OMNI, VTR2A, $150 pair. 652-5873.

92 SPORTING GOODS

Robinson's
We Aim To Please
SPECIAL
500 Imp. 22 L.R. for $13.95 with each purchase of a used .22 Rifle.
RIFLES — C.I.L. Auto, $69. Marlin Lever 4X, $119. Franchi auto, $99. Ithica Lever, $139. Win. Bolt mod. 69 A, 1" Scope, $129. Cooey auto 4X, $69.
FREE 1 YR. LAY AWAY PLAN
1307 BROAD ST. 385-3429

INTERNATIONAL KNIVES
MORE INTERESTING HANDGUNS!
Long Barrel Luger (Artillery) — Mauser machine Pistol with stock. P38 9mm 1911 Colt 45. Walther 25 Cal.
BUY—SELL—TRADE
Limited Entry — Hunting Applications — Now Available
574 YATES ST. 383-2422

PLAY-MOR
Billiard Tables, Shuffleboards
Cues and Accessories
Poker Table Tops for Card Tables
FOOSBALL TABLES
Factory to you—and Save!
PLEASE NOTE!
Due to slight water damage many cues ae ½ price or better
Quality cues — great value
384-3332 517 KELVIN RD.

FRANK WHITE'S SCUBA SHOP
832 Fisgard 385-4713
"The Instructional Specialists"
Complete diving course includes 5 POOL LESSONS, 5 ocean dives, 18 hours theory. New courses starting each month.

RIMPAC DIVERS Ltd.
Next Open Water Scuba Diving Course starts June 5. Learn from "The Professionals." Enroll at The Shop, 9818 5th, Sidney or phone 656-6313.

MODEL 700 REMINGTON 7MM magnum, sling 100 rounds amunition, cleaning kit, 2½x8 Leopold scope, excellent condition, $400. 384-0248.

300 SAVAGE 99F, 3X BUSHNELLL scope. 20 gauge single, 16 gauge Remington 870 adjustable choke. 384-4496.

WET SUITS, ASSORTED SMALL and medium, male and female, high school student sizes, $75, with accessories $100. 384-9872.

WINCHESTER CENTENNIAL 1966 30-30 carbine. Mint, private, asking $350, make offer, 382-4855 evenings.

SWINGER WATER SKIIS, SKI belt tow rope, boat hook-up, like new. $80, 384-6003.

WANTED: TWIN 50, ALUMINUM diving tanks, call 477-8254.

BALL FISHING WEIGHTS. 1,2,7 45 cents per pound. 384-4496.

93 CAMERAS, SUPPLIES and PHOTO FINISHING

FOR TOP QUALITY EXPERIENCED CAMERAS SEE US AT
Bill's Photo Supply
1675 Douglas 383-7443
NEW HOURS 9-5:30
THURS. AND FRI. 9-9
LANGFORD STORE NOW OPEN
800 GOLDSTREAM AVE.
OAK BAY STORE ALSO NOW OPEN
2047 Oak Bay Ave. 592-3122

SPECIAL CLEARANCE
on 8x10 Ilfobrom and Ilfospeed paper
city photo
1227 Gov't.
385-5833

Lighting systems now available at ISLAND COLOUR LABS, Stadacona Centre, 1528 Fort, 595-0058. Photax lighting, new from England, is completely interchangeable offering stands, lamp units, reflectors, boom arms and umbrellas.

ARGUS SLIDE PROJECTOR, slide changer and focus with 20 trays, $75. 384-6396.

POLAROID SX70, REFLEX CAMera completely reconditioned, 384-0775.

96 RANGES, STOVES and FURNACES

Microwave Oven Radiation Test
June Special
Microwave Oven
June Special
Bring your Moffat - Lytton - McClary - GSW microwave oven to
GSW HOME SERVICE
483 BURNSIDE RD. E.
386-3581
And for only $8.00 their factory trained technicians will leak test and make any necessary adjustments. (Offer expires June 30, 1978).

FREE STANDING GLASS ENclosed wood burning fireplace, $105, new $528. Phone after 6, 246-3830.

COPPERTONE KENMORE DEluxe stove with rotisserie and continuous clean oven, 1½ years old, $200. 478-6503.

HARVEST GOLD STOVE, 2 years old, Corning Ware top, excellent condition, will sell outright or trade. 642-3763.

FOR SALE GURNEY ELECTRIC range with garbage burner, $65. 385-8641.

VIKING RANGE TOP AND WALL oven, good condition. 478-1841.

97 FURNITURE

ELEGANT FRENCH PROVINcial chesterfield and chair, $275, 479-9548, for particulars.

SIMMONS READY BED, DOUble size, bunk beds, 477-3594.

MATTRESSES
INVEST IN THE BEST
INVEST IN REST
B. F. Goodrich foam rubber mattresses guaranteed for 20 years. Latex foam rubber automatically adjusts to variations in weight giving even support the full length of the spine. They are comfortable, cool, hygenic and are made in a fire retardant ticking. 3'3" $159 — 4'6" $189 — Queen, $229 — King, $299. Box springs to match. Polyfoam mattress topper pads, single $8.55, double $11.85, Queen $14, King $17.75. Angle iron bed frames with rug rollers $34.
IMMEDIATE DELIVERY
GREGG FURNITURE
2300 Douglas 388-7365

Father's Day SPECIAL
A super buy on deluze recliners with built-in heater and vibrator
ONLY $177
Tillicum Downtown
851 Johnson 388-6613

NEW SHIPMENT JUST ARrived. Roll top desks, round oak tables, mahogany tables, oak chairs, superb set of 4 balloon back chairs, piano, wardrobe, Duchess dressers, several superb antique pine pieces, and side boards. Mid-week only special; 25% off regular price of all new stock. Open evenings for cooler shopping, 15 minutes from town, 10 from Woolco. Pete's Place, 786 Goldstream. 478-6000.

ALADDIN
Furniture Strippers
Why scrape and labour with messy chemical paint removers? Old paint and varnish carefully removed from furniture, doors, windows, metal, at reasonable cost.
NO DIP TANKS
CALL FOR ESTIMATES 383-2533

2 CHESTERFIELDS, 2 ARMchairs, 2 tier mahogany tea trolley. Dimplex electric heaters, large and medium. 2 carpets, 12x12. Mahogany and glass china cabinet. Kitchen table. Bookcases. As new refrigerator. Moffat 4 burner electric range. Coffee tables, various. Step table. 388-6838, 595-6939, 386-0133.

REUPHOLSTER
NOW AND SAVE
20-30% discount on in stock fabrics while stock lasts. For quotations call 383-7621.
RIGA UPHOLSTERY
Market Square

IT'S HERE AT LAST
The shipment from England of fine furnishings finally on the floor. Come and see at Axiom Antiques. 546 Herald, 383-4214.

MAPLE DROP FRONT DESK with bookcase top and 3 drawers below, in excellent condition $350. Mel's Bargains, 3460 Quadra, 384-3152. Chargex available.

MANY HOUSEHOLD ARTICLES for sale including; colour TV, lamps and tables, 2 couches, wall unit, and 2 bedroom suites, 388-7826.

7' TUXEDO STYLE COUCH AND matching chair, rust and black tweed, herculon fabric, $250. 383-9349, 505-1445.

NIAGARA CYCLE MASSAGE VIbrating chair. Brand new condition. Cost $900. Sacrifice $450 or best offer. 385-2716.

WALNUT WOODGRAIN CHROME suite, 6 chairs, excellent condition, $130. 478-2342.

CUSTOM BEDS; CAPTAINS, $125, mates $115, bunk beds, $100. 479-7400.

SAGERS' — VICTORIA'S LARGest selection of colonial furnishings. 1802 Gov't, 386-3841.

CHESTERFIELD, GOOD CONDIcondition. Green and gold crushed velvet. 385-9380.

CHESTERFIELD, GOODCONDItion, $250 or offers. Phone after only. 385-3291.

GOOD QUALITY FURNITURE AT low, low prices. DODD'S FURNITURE, 2563 Quadra St. 388-6663.

CONTEMPORARY HIGHBACK sofa, and chair, beige tweed, excellent condition, $350. 477-9837.

FRENCH PROVINCIAL CHESterfield and chair, excellent condition, 598-8682.

CUSTOM, DANISH MODERN sectional, $300 or best offer, 656-5450.

EXTRA FIRM DOUBLE BED, Eaton's as new, $120. 386-8539 (evenings).

MOSAIC WINDOWS, DRAWINGS, Gerrard stereo, furniture, plants. 1017 Oliphant, 386-6449.

COLONIAL CHAIR, GOLD, brown, tweed effect. New condition, $85. 592-7957.

SIMMONS SOFA AND OCcasional chairs, Teak mirror and coffee table, 386-6676 after 4.

SOLID WOOD TABLE, 3 CHAIRS and sideboard, $175 or best offer, 478-3208.

MODERN ROUND ¾" ACRYLIC table, 6 swivel chairs, 598-4936.

PAIR HIGHBACK LOVE SEATS, as new. 656-1338 after 5 p.m.

98 TV, STEREO, RADIO SALES and SERVICE

RENT TO OWN
1978 20"
ELECTROHOME
COLOR TV
NOTE: Rent to own also available for 26" Console TV.
3 year 100% warranty on all parts, labour and picture tube. Call
CITY CENTRE TV
OPEN 10 A.M. - 9 P.M.
6 DAYS A WEEK
477-6971
Next to K Mart in the Mall

CAR STEREO
Indash cassette player with am-fm stereo radio and $55 coaxial speakers. Complete package $189.95. Installation available.
B.C. SOUND & RADIO SERVICE
931 FORT 383-4731

ELECTRON TV
100 BURNSIDE W.
NEW FROM PHILIPS
MAGNOVOX
Colour TV by Philips. Special introductory prices.
383-5432

ONE MONTH OLD TECHNICS stereo system, receiver, turntable and speakers. High quality equipment. Selling price $700. Original cost $1100. Must be heard, a real buy. 383-6572 after 5 p.m.

EXCELLENT CONDITION TVS, black and white $45; color $150. With guarantee. 383-8774 or 382-1234.

GRAIG $180 POWER PLAY CAR 8 track player, 2 Jensen triaxial speakers, plus over 100 8 tracks. 383-6572 after 5 p.m.

CB PROBLEMS?
Professional CB repairs. Phone Gord Bjornson, 477-4830.

25" RCA USED COLOUR TV. Good working order. To clear $125.
ATLAS STEREO and TV
763 Fort Street 385-2712

22" PANASONIC COLOUR T.V. console, good condition, $200. 477-2430.

MARANTZ EPI SPEAKERS, ARISton turntable with records, $1300. Phone 478-4461.

PRO-LINEAR STAGE 200 SPEAKers, only 6 months old, $300; Upgrading. Phone 479-9627.

385-5555
Open 'Til 9 Nightly
Buy The Best And Reduce Costly Service Calls
YES, WE TAKE TRADES!
No Down Payment
Free Delivery!
Free Parking!
Chargex — Bank Financing
Color TV's—Stereos
HI-FI EQUIPMENT
Clearance Prices On All Panasonic Color TVs. (All Sizes).
TRADE-INS PRICED TO CLEAR
Brand new Pioneer Receiver model SX 980 (Reg. $850), Special $649.
YAMAHA CA610 AMP (As New) $299
MARANTZ 2220 Receiver, Special $209
HARMON KARDON 330C Receiver (As New), $299.
ALTEC LANSING 725 Receiver, $288.
Specials Galore, Dynaco Dynakit, JBL speakers, Harmon Kardon, Citation.
Clearance Prices on all Technics Hi-Fi Equipment. Low monthly payments.
CAR STEREOS
Panasonic - Pioneer
Jensen
Independent Buyers Discount Service Ltd.
939-C Esquimalt Rd.
385-5555

COMPLETE STEREO SYSTEM with Teak speakers, 14" colour TV, 6 months old, 386-6676 after 4.

SONY TC355 REEL TO REEL tape deck, in excellent condition, spare tapes, 384-0775.

BLACK AND WHITE, 19" PORTAble T.V. with stand, $40. 477-7597.

19" ADMIRAL COLOR PORTAble T.V. $200, 384-4496.

COMPONENT STEREO $120. After 6, 479-0501.

99 GROCERIES, MEAT and PRODUCE

WILLIAMS
QUALITY MEATS 795 FORT ST.
384-0525 — 384-0526
GRADE "A" FREEZER BEEF
sides—$1.49 lb. Hinds—$1.79 lb.
Full Baron—$1.49
Lamb Sides—$1.49 lb.
Cut, Wrapped and Frozen
Price per pound increase due to trim, bone, etc.

STRAWBERRIES, PICK YOUR own, lovely, ripe and sweet. Picking every weekday, no picking Sunday. Ready Monday. 6373 Old Field Rd. farm.

YOU PICK STRAWBERRIES
Holloways Farm, Veyaness Rd. Open 8 a.m.-4 p.m. Tuesday, Wednesday and Saturday. 60c per pound.

GOVERNMENT INSPECTED Spring Lamb ready now. $2.35 per pound. Cut, wrapped and frozen. 652-2803.

STRAWBERRIES, READY picked, available soon; raspberries, next month — advance order 388-4465.

100 MISCELLANEOUS FOR SALE

MOFFAT
ACTIVE FURNITURE
586 DAVID 382-8274

FREEZERS
SAVE MONEY

8 cu. ft.	$220
12 cu. ft.	$250
16 cu. ft.	$292
19 cu. ft.	$299
23 cu. ft.	$329

TERMS AVAILABLE

OFFICE EQUIPMENT SALE
Fantastic savings on all stock.
Savings from 15% to 50%
Desks, chairs, typewriters, calculators, cash registers, photo copiers, etc.
If we don't have it in stock, we will order it at sale price. Phone and ask for our flyer. Pacific Business Equipment Ltd., 1006 Hillside, 388-7033, 388-5711.

KILSHAWS
1115 FORT
Cash Guaranteed
APPRASALS for Sale Purposes
AUCTIONS
Friday-7:00
Kilshaws Auctioneers Ltd.
384-6441

30" BRENTWOOD CONTINUOUS clean range and 16 cu. ft. Moffat frost-free fridge, both harvest gold as new, $599.95 the pair; Enterprise with wood burner, ideal for cottage, $75; Colonial floral sofa and swivel roocker $350.

The Traders
388-6264 718 Finlayson
Open nights 'til 9 p.m.
Sat. 'til 6, Sun. 12-5

IMPERIAL LOYALIST BEDROOM suite and desk; serving cart, metal; large white platter; small rag rug; two-tier mahogany table; brass Chinese table; brass coal scuttle; copper kettle and trivet; fire dog; Italian Provincial coffee table, glass top; occasional chairs; misc. pictures; barometer; gold framed mirror; walnut end table; telephone chair; clock radio; sewing machine cabinet; scales; Electrolux rug shampooer; other misc. items. 592-6889.

Mel's BARGAINS
USED FURNITURE
4 walnut dining chairs $150; Viking colour TV and stand $225; Westinghouse fridge $50; 3 pc dinette $40. 3460 Quadra, 384-3152. Chargex available.

ANTIQUES, WARDROBES OAK mahogany. Hall tables. Treadle sewing machines. Sideboards. Used modern, furniture. Single beds $25 and up. Appliances large and small. Books. Dishes. Baby items. Re-conditioned bicycles. Garden tools. Mechanic tools. Lawn mowers. Miscellaneous items. Bill's Bargain Barn Craigflower and Tillicum, 384-5235.

HIGH CHAIR (NO TRAY), $5; 11x17 green shag carpet, $100; 9x12 beige all wool rug, $40; plus dishes; pots; pans; Colonial trilight, etc. 382-3355.

RODASTAR SWISS AUTOMATIC man's watch, date, water resistant, one year guarantee from The Bay, value $60. 384-6396.

DRAFTING MACHINE, MUTOH track drafter, 60"x37" and scales. Never used. Value $370, sell for $275. Phone 652-4137.

CARPET, GREEN, 9X12, GOOD shape, $40 or best offer. One single, and one double bed. Best offer takes. 477-0832.

CAMPER CUSHIONS, KER guart sealers, exerciser, electric fry pan and kettle. 478-1928.

TEMPORARY POWER POLE, 8-110 2-220 plugs, $200, 478-7234.

USED CARPET, FROM HOTEL renovating programme, 386-2812.

GAS MOWER, MEN'S 10 SPEED, bike, single bed, 385-5475.

21" CUBIC FOOT FREEZER FOR sale, good condition, $200. 477-0583.

CROSSWORD by Eugene Sheffer

ACROSS
1 Entrance
5 Spring shoot
8 Oroville and Hoover
12 Control
14 Discharge
15 Not copied
16 Center
17 Netherlands commune
18 Turkish inn
20 City in Vermont
23 Cicatrix
24 — and Andy
25 Flower organs
28 Narrow inlet
29 Declare
30 Wood sorrel
32 Grow
34 Ship's bow
35 Wings
36 Harangue
37 Football team
40 Indian
41 Antitoxins
42 Sovereignty
47 Chinese secret society
48 Catfish or eel
49 Being
50 German article
51 City in Norway

DOWN
1 Commotion
2 Beetle
3 Wurttemberg measure
4 Asian beasts
5 Poison
6 Actress Hagen
7 Frail
8 Metric measure
9 Love god
10 Bog
11 Let it stand
13 Brood of pheasants
19 "Auntie —"
20 Obstacle
21 French girlfriend
22 Mottled horse
23 Phase
25 Abandoned
26 Ibsen heroine
27 Tax
29 Auction
31 Solemn wonder
33 A washing
34 Right now!
36 Of the ear
37 Italian royal house
38 Genn and Gorcey
39 Sea birds
40 Hebrew measure
43 Corrida cheer
44 Govt. agency
45 Black gold
46 Sgt., for one

Avg. solution time: 24 min.

SELL PUG BORU
CREE ATE AMOS
ULAN SEMINOLE
TENANTS OTOES
POA ETE
PATER WEAROFF
ASA SOL REO
SHAWNEE SIOUX
HEN WAR
ASTOR SECEDES
CHEROKEE NODE
REAL ORD ITER
EARS SIS CENT

6-6

Answer to yesterday's puzzle.

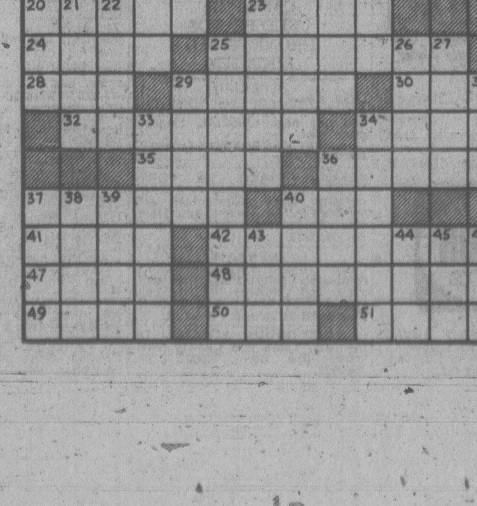

100 MISCELLANEOUS FOR SALE

EATON'S WAREHOUSE STORE
749 View St.

NEW SHIPMENT JUST ARrived. Roll top desks, round oak tables, mahogany tables, oak chairs, superb set of 4 balloon back chairs, piano, wordrobe, Duchess dressers, several superb antique pine pieces, and sideboards. Mid-week only special; 25% off regular price of all new stock. Open evenings for cooler shopping, 15 minutes from town, 10 from Woolco. Pete's Place, 786 Goldstream. 478-6000.

2 EXECUTIVE OFFICE DESKS $175, $125, one 10 horsepower Johnson outboard with tank for parts $50, Seagull motor 3 horsepower good running order $75. One Black and Decker radial arm saw $275, twin CB aerial $35, downrigger $30, bathtub $30, 3 single bed headboards $10 each. 6 lampshades $5 each. 595-3475.

VACUUM CLEANERS
Over 200 reconditioned and guaranteed fom $25-$300. Current models: Electrolux, Kirby, Filterqueen, Hoover, 2 Compact demos, 2 used Compacts. We take trade-ins. Mr. Sweeper, 2 stores: 906 Esquimalt Rd. at Head St. and 8-310 Goldstream, New Commerce Mall, 474-1011, 386-3717.

UPHOLSTERY FABRICS
Retail materials at wholesale prices. Hardwearing nylon and Herculon. Reg. $7.95-$11.95. Sale price $4.99. 478-0522 Tillicum Upholstery, 2612 Sooke Rd.

30" HARVEST GOLD RANGE $225; Kenmore spin dry washer $160; wood heater $45; youth bed with mattress $30. Mel's Bargains, 3460 Quadra, 384-3152. Chargex available.

ENGLISH OAK GATELEG DINing room table and 4 spoon back chairs. Two oak side boards, Columbia phonograph, china cabinet, old garden tractor and miscellaneous. 595-7918.

UNIVERSAL TRADING CENTRE 584 Johnson. Upstairs Warehouse. Bargains. Tools, furniture and fridges, curios, glasswear, pictures, stereos, cameras and jewellery. 383-9512. We Buy, Sell and Trade

USED TYPEWRITERS
Manuals $99 to $159
Electric $175 to $299
Capital City Office Machines
2727 Quadra St. 383-5700

WALNUT VANITY DRESSER. Drop back couch. Cedar chest (needs some refinishing). Small green chesterfield and chair. Kitchen table and 4 chairs. Excellent condition. Phone 592-0450.

EXCITING COLLECTION OF beautiful indoor plants and herbs. Interior decorating comes alive with scent, colour and texture. 479-7531.

APARTMENT SIZE FRIDGE (McLary Easy) excellent condition, white, was $325 sale price $195. Will guarantee. 386-9983 or 382-0781.

SINGER MODEL 401 SEWING machine, excellent working order, solid blonde wood cabinet with drawers. Asking $250 offers. 598-4262.

OIL SPACE HEATER, $30; Turfglider mower $20, electric mower, $35; projection screen, $30; fishing net, $10; mobile CB, $50. 598-2920.

WOODEN KITCHEN SET, BOOKshelves, Sump pump, Wooden highchair, assorted, floorlamps, golf cart, large golden drapes. Aluminum windows, doors. 592-7936.

SOME USED 100 AMP AND 200 amp breaker panel boards and electric base boards available; can install same at reasonable price. 478-4032.

BEST OFFER PORTABLE 8-track with AM-FM radio, brand new, 8' wooden boat, 75cc Yamaha motorbike, 1975 Toyota Corolla. 385-9995.

DRYER CORD, ROCKING DOLL cradle, floor polisher, hair dryer, t.v., record player, kitchen chrome set, trunks, golf shoes size 11½, tackle box, flight bag. 477-9994.

15 CU. FT. AVOCADO FROST free fridge, 30" coppertone range, both available June 22nd, 21" rotary mower, amber swag lamp, 385-6344.

Office Desks
New, private. 656-5929

PICTURES, PAINTINGS, LAWN chairs and table, bar bells, vacuum, tennis racquet, blender, etc. 386-6676 after 4.

INCINERATOR BARRELS, $6 DElivered, screens and covers, extra. Old barrels removed, reasonable. 479-4067 after 6, before 8 a.m.

CHESTERFIELD, ROLL-AWAY bed, kitchen suite, bedroom suite, framed pictures, other furnishings. Call 592-0972, 7-8 p.m.

DEMO SALE. FLUORESCENT lights, doors, lumber, aluminium windows, bathrooom fixtures etc. Phone: 388-9079.

CHAINSAWS
Alf Becker and Son Ltd.
2981 Tillicum 384-6414

METAL DETECTOR, GOLD master, 66TR, with discriminator. New condition, hardly used, $165. Before noon please. 478-5307.

UPRIGHT FREEZER, $175, 14 cu. ft. chest freezer, $165, Stove, $85, Fridge, $55, GE dryer, $85. Excellent condition. 592-4222.

MOFFAT ELECTRIC RANGE, $60. Frigidaire fridge, $40. Bicycle for 7 year old, $30, or will trade for smaller one. 382-6985.

LADY'S DINNER RING HAS 19 diamonds on 18 kt gold. Appraised at $2250. Make an offer, must sell. 385-5447.

24 CUBIC FOOT FREEZER $175, 26" Quasar colour TV $325. 598-5439.

BASEMENT SALE, TUESDAY, Wednesday, Thursday, 2640 Dowler Place, 386-6297.

SINGLE BED WITH HEADboard $20; 3 speed boy's bicycle $20' Boy's bicycle $10. 385-9239.

REGIONAL APPLIANCE
SERVICE guaranteed, sales-parts.
386-3117 464 BURNSIDE E.

WATERBEDS
478-7345 DAY OR NIGHT

Kitchen Aid dishwashers for less. KENYON Sales, 386-1214.

FOR SALE, CUSTOM MADE, utility trailer, 510 Gorge Rd. East. 384-1725.

HAMILTON HOPS AND GRAPES
WINE AND BEER SUPPLIES
464A Burnside Rd. E. 388-4511

ELECTROLUX VACUUM cleaner, 2 years old. Asking $275. Open to offers. 642-3846.

STORAGE CUPBOARD, FLOOR polisher, arm chairs, single folding bed, 2 fluorescent 48" tubes. 592-6516.

CONTENTS OF APARTMENT. Must sell everything. 106-980 Wordsely St.

SPA MEMBERSHIP, 10 YEARS, $15 month, $300 outstanding. 474-2842 anytime.

FOR YOUR SHRUBS — SOLID oak ½-barrel planters, $10. 383-1328.

10X10 ROLL UP RAYNOR COMmercial garage door, like new. 383-6273.

SEAR'S SUPER WEIGHT 2 TRIply stainless 13-piece pot set, as new, $100. 595-6171.

STOVE, $50 WHITE PINE PICNIC table, $250; baby changing table, $10. 382-2940.

TRAILER HITCH-LOAD LEveler, weld on type, $100. 652-3259.

FRIDGE AND STOVE, $50 EACH. Can see at 802 Colville.

TROPICAL CORN PLANT, 6 tall. 478-3739.

DOUBLE STAINLESS STEEL sink and taps, $40, 382-2482.

OLD FREEZER, CHEST STYLE, works well, $50, 477-7542.

BRAND NEW 9X12 TWO TONE gold short shag rug, $125. 384-6170.

COOKWARE, STAINLESS STEEL, multi-ply. 598-8682.

TWIN BEDS, OTHER ITEMS. 479-6955.

8' DISPLAY CASE COOLER, complete $750. 652-3901.

MACRAME CORD AND BEADS, also ceramic beads, 382-3355.

100 MISCELLANEOUS FOR SALE

LUMBER WORLD

GARAGE SALE

One Day Only

SATURDAY
JUNE 10TH
DOORS OPEN
8:30 A.M.

A Storewide Clearance Of Discontinued Damaged, Over-Stock Merchandise

PRICES SLASHED

GARAGE SALE

Savings Up To

75%

Off Our Reg. Retail Prices

Hand Tools
Power Tools
Hardware
Electrical
Plumbing
Flooring
Paint
Garden Tools
Odds and Ends

Chargex
Master Charge

GARAGE SALE

3955 Quadra
479-7151

LUMBER WORLD

ACTO (ENGLISH) REEL LAWNmower with roller and front catcher, needs minor adjustment; trailer wheel (5 bolt — 480x4) with new tire. Also new tire and tube. 6" Peetz fishing reel and homemade downrigger, 477-3606.

TABLE SAW, 9" BEAVER ROCKwell, ¾ hp, carbide blade, adjustable dado, worth $450, $325 or best offer. 382-8048.

LONG, WHITE GRADUATION gown. Beautiful evening gowns, sizes 13-15. Alterations available. Evening shoes and bags. 385-2716.

PALLET JACKS, HAND TRUCKS, platform tables and dockplates in stock at Island Forklift Sales, 740 Princess, 383-2911.

AUTOMATIC CLOTHES DRYER (Norge) excellent condition, 2 heat selector, $125 or best offer. 386-9983, 382-0781.

TOASTER, $10, COFFEE TABLE, $10. 9x7 carpet, $15. Electric sweeper, $15. Hair dryer, $5. Set of trays, $3. 479-5325.

19 CU. FT. GIBSON FROST free freezer, side by side, harvest gold. As new, cost $1,100, sacrifice $695. 477-5095.

OUTDOOR INCINERATOR BARrels. Ready for use, $5.95 delivered. 383-1328.

VINYL, SMALL TEARS, HOLES repaired. Phone mornings, 383-2450.

MACRAME HANGERS, CROcheted blankets and other crafts for sale. 479-9883.

COMMERCIAL
Photo copier, Bunn coffee maker, as new. 383-8131 or 382-9388.

SCREEN REPAIRS
B.C. ALUMINUM 3930 DOUGLAS

MAYTAG CLOTHES DRYER $125, please phone: 385-8014.

1978 BRITANICCA ENCLYCLOpaedia for sale, 478-4466.

45-GALLON OAK WHISKEY BARrels, good condition. $15, 383-1328.

ASSORTED R.C. MODEL AIRplanes and equipment, 598-7249.

100 MISCELLANEOUS FOR SALE

NEW and USED
Hide-a-beds $99 to $279; 2 pc. chesterfield suites $179 to $589; love seat $149; Duncan Phyfe drop leaf table and 4 chairs $368; Gate leg table $99; Sets of 4 dining chairs $99 to $259; Buffets $59 to $179; China Cabinets $95 to $359; 5 pc. kitchen sets $6 to $109; 3 pc. kitchen sets $34.95 to $64.95; Complete bedroom suites $249 to $499; Single beds $44.95 to $129; Bunk beds complete $269; Chests of drawers $39.95 to $149; Dressers $69 to $249; Bedside tables $17.95 to $59; Students desks $59 to $119; Hoover washer spin-dry $89. Vacuum cleaners $29.95 to $79. Use your Chargex or Master Charge.

PANDORA FURNITURE LTD.
1050 Pandora Ave. 383-6319

PS
"THE PLASTIC SHOP"
2105 DOUGLAS ST., 386-1477. ONE STOP SHOPPING FOR ALL PLASTIC PRODUCTS, Industrial Plastics.

14'6" BRANDLMAYR, 1971, 50 horse Merc outboard with trailer, offers on $1500. '74 Pontiac Astre station wagon, offers on $1500. 24" propane stove with oven, two 100 pound tanks with double regulator and one propane hot water tank, $350. 478-2618.

MOFFAT SELF CLEANING stove, and frost-free fridge in Avocado. 20-cubic-foot freezer, 50-gallon aquarium with fish and accessories. Admirals colour TV, Kodak carousel slide projector and day screen, colonial chesterfield and loveseat, office desks all like new. 386-0286.

1 only Westinghouse built-in pot scrubber dishwasher, 5 cycle. Harvest gold, clearing at $370. Kenyon Sales. 386-1214.

LAST CHANCE
TO GET IN ON OUR G.E. FLOOR model appliances Sellout. Call in or phone for more details. WOLF's Home Appliance Centre, 709 Johnson, 386-1032.

BEER FRIDGE $10. FROST-free fridge, older $50. Aluminum extension ladder, like new $40. Dresser, 3-doors $60. 3-piece vanity dresser $60. Villas canopy bed $400. Call: 477-6380 4 to 5 p.m.

Photocopier
scm coronastat 88, view at Avis rent-a-car, 63 Humboldt, 386-6033.

VENUS FLY TRAPS
Plantarium, lower Commerce Mall, Douglas at View next to View Parkade, 383-6222. Free delivery.

McDONALD SUPPLY
Amana RadarRange
307 GORGE RD. 386-6745

TROPHY HORN; FULL VELVET moose horns, 54" spread and antelope, buffalo and other horns. Phone 478-6817.

ONE A. B. DICK MIMEOGRAPH, 455 Gestetner, working order. Please call between 8:30 and 5 p.m., 382-5105, Mrs. Roseborough.

13 CU. FT. REFRIGERATOR, freezer compartment doesn't work but fridge works well, $100. 642-4132.

4' X 4' X 8" CHILDREN'S SAND boxes with sand, $16 delivered. 383-0974.

INDIA WOOL CARPET, ONE-year-old, antique rose background, 721-3472.

STORE OF A MILLION KEYS
PRICE'S LOCK AND SAFE LTD.
847 Fort Street 384-4105

SMALL BOAT, SMALL WASHER, car, and household items, 592-7733 evenings.

BOZ SCRAGG LITLE RIVER Band, tickets June 12. 112-433-1386.

AIR CONDITIONER, 6,000 BTU'S $150, 642-4211.

101 CHILDREN'S MISCELLANEOUS

GENDRON 3-WAY CARRIAGE $50. Excellent condition, 478-7341.

103 MISCELLANEOUS WANTED

Robinson's

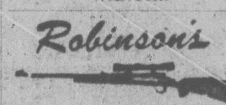

CASH!!!
FOR USED GUNS
1307 BROAD 385-3429

WANTED USED INDUSTRIAL
FLOOR MACHINES
W/D VACUUMS
ISLAND JANITOR SUPPLIES
2519 Douglas Street
385-6434

WE BUY
Used furniture, TVs and appliances for cash. Mals Furniture, 385-2435, 1821 Cook.

KENMORE, INGLIS, WHIRLPOOL, SPEED QUEEN, SIMPLICITY WASHERS & DRYERS, SQUARE CORNERED FRIDGES, WORKING OR NOT, 478-6000 or 478-5449.

CASH
For old clothes, old linen, old china, old furniture and collectables. 385-9878.

$ MONEY PAID $
Books, comics, magazines, Snowden's Books, 610 Johnson Street, 383-8131.

SQUARE DEAL BUY
Aluminum — lead — copper — brass—BEER bottles—pop bottles.
383-1221, 1126 Hillside. 383-1601

HIGHEST PRICES PAID FOR all your household items. Universal Trading Centre, 584 Johnson St., 383-9512.

IRISH BELLEEK, DOULTON, Hummel and interesting china, silver, crystal items wanted by collector, 383-0405.

BUY OR PICK UP ANYTIME, washers, dryers, TV's, lawnmowers, vacuums and bikes. 388-6297 or 385-5475.

WANTED: REFRIGERATORS, freezers, ranges, washers, dryers, dishwashers. 592-4222.

SQUARE FRONTED REFRIGERators, freezers, dryers, dishwashers, working or not. 592-4222.

VINTAGE CLOTHING, ACCESsories wanted. Ladies and gents, 1880-1940. 383-0405.

WANTED 2 LITTLE FEAT CONcert tickets. Phone after 5, 598-5782.

WANT DINING SUITE AND MIScellaneous living room furniture, for apartment. 477-7750.

WANTED: LADIES RIGHT HAND golf clubs in good condition, 598-1549.

WANTED — SINGLE BEDROOM suite, colour T.V., stereo, freezer, and desk. 652-4530.

WANTED: OLD OIL PAINTINGS and water colors. Also small collection of older dolls. 382-4636.

OLD CAR BATTERIES, RADIAtors, copper, brass, lead, 383-1328, 526 David.

WOODEN ROCKER, NONworking alarm or misc. clocks, old barometer. 385-5126.

WANTED: 1969 BING AND GRONdahl mothers day plate. Phone 478-4788.

HIKING BOOTS, MEN'S SIZE 7 or 41-42, must be in near new condition. 479-5055.

PRIVATE COLLECTOR PURchases old postcards or greeting cards. 595-8845.

WANTED — OLDER TOYS, some mechanical, also, dolls. 383-0405, 386-0911.

OAK DINING TABLE AND chairs wanted, large size, old, and fine quality. 382-2010.

WANTED: METAL STORAGE shed. Reasonable. 595-4905.

OLD NEWSPAPERS HAULED away, no charge. Phone 386-6938.

WANTED: WEATHERBY RIFLE
PHONE 383-2422 OR 383-0115

FRIDGES AND FREEZERS bought. 598-7422. All-Temp.

SELL OLD BOOKS TO THE Haunted Bookshop. 382-1427.

WANTED: BIRD CAGE IN GOOD condition, for one budgie. 592-1892.

SMALL CEMENT MIXER WITH or without motor. 477-3220.

103 MISCELLANEOUS WANTED

THE SALVATION ARMY Needs your re-usable clothing, furniture and household goods. "Help us to help others." Family Thrift Stores, Victoria, Sidney and Langford. For pickup — 386-3295.

WANTED: LADY'S FOLDING golf cart. 598-7265.

109 MISCELLANOUS TO RENT

TYPEWRITERS
Student rentals, manual $9 per month, $25 for 3 months; electric, $25 per month, City Office Equipment, 386-8396.

SAWYER SEWING CENTRE
RENT TO OWN — Domestic and Industrial sewing machines
940 FORT 388-4228

MONTH TO MONTH
Piece or Group
CAMOSUN FURNITURE RENTAL
942 Fort St. 383-3655

FORKLIFTS — ALL SIZES. Island Forklift Sales, 740 Princess, 383-2911.

112 WANTED TO RENT MISCELLANEOUS

GREENHOUSE
Wanted to rent, 595-8747.

115 SWAPS

17' BRANDLMAYR GLASS OVER plywood boat, 40 electric start motor, 10-speed battery motor, downrigger, balls, life jackets, other extras. Real good family fishing boat. Swap for cab-over or pull type camper. 383-1636.

SWAP
Burnaby home, 4 bedrooms, 2 kitchens, large lot, equity $20,000, for what have you. 382-3224 Tuesday to Saturday daytime, 653-4451 (Salt Spring) evenings and weekends.

12X60 MOBILE HOME WITH APpliances in low-cost trailer park. Consider trades, car, recreation vehicle, furniture, or plain cash with terms. 477-7750.

SWAP, PLASTER DRYWALL work for rebuilding 50 horse power Mercury outboard. Have parts. 656-4556.

I HAVE A 1973 TORINO WITH OR without a 22' Travel Trailer. I will look at anything in trade. Days 474-2154, eves. 474-1928.

HAVE TWO 1975 PICK-UPS, APproximate value $3500 apiece. Swap for ? 112-748-8928.

1976 FORD F250 4X4, 24,000 miles will swap for 1973 to 1975 Super cab and cash. 382-8489.

1.76 ACRES, WILL TAKE BOAT or ? or trade. 477-6666.

116 COINS and STAMPS

NEXT STAMP AUCTION
We are now accepting consignments for our next sale. For more information contact Don Cal at

LUNDS
926 FORT ST. 386-3308

I HAVE SOME VARIETY stamps. 1 mint Captain Cook stamp with the red circle. Asking $80. Some dimple on the Queen's chin Capex 78. Blot sheets $30 each. Also a very rare variety of the Queen blowing a bubble. Asking $80, 479-4404.

WANTED: CANADIAN SILVER Coins, 1965 and before Also U.S. silver coins, 1964 and before. Paying top prices, 478-8580.

PRIVATE COIN COLLECTION, private buyers only. After 6 p.m. 383-9455.

117 ARTS and ANTIQUES

NEW SHIPMENT JUST ARrived. Roll top desks, round oak tables, mahogany tables, oak chairs, superb set of balloon back chairs, piano, wardrobe, Duchess dressers, several superb antique pine pieces, and sideboards. Mid-week only special; 25% off regular price of all new stock. Open evenings for cooler shopping, 15 minutes from town, 10 from Woolco. Pete's Place, 786 Goldstream. 478-6000.

ANTIQUE CHINA
PRIVATE SALE
Royal Crown Derby China — 1800 to 1840 — being sold in two lots as follows: — LOT(1) Twelve dinner plates — five platters — two covered serving dishes — one soup tureen. LOT(2) Seven dinner plates — three platters — two covered serving dishes. All pieces are in excellent condition. For further information please write Victoria Press Box 180. No Dealers Please

IT'S HERE AT LAST
The shipment from England of fine furnishings finally on the floor. Come and see at Axiom Antiques, 546 Herald, 383-4214.

HIGHEST PRICES PAID FOR quality antique furniture oriental rugs, clocks, paintings, etc. David Robinson Ltd., 1019 Fort, 384-6425.

BIRKS STERLING FLAT silver, Saxon pattern, complete 6-piece setting, engraved with letter C, $850 or close offer. 479-2727.

UNIQUE CERAMIC STONEware, planters, casseroles, bowls, tiles and sculptural items by local artist. 595-7582.

UNIQUE SETTEE AND CHAIR, heavy mahogany frame, pleated leather, $550. 382-1259.

1928 MODEL A ROADSTER PICKup, completely restored to original, $8000. 478-0159.

FURNITURE REPAIRED. ANtiques our specialty. 478-2539.

120 GARDEN SUPPLIES

FOR SALE: JOHN DEERE 16 horse power tractor hydraulicly controlled, 500 hours, equipped with 48" belly mower, 42" rotovator, 54" dozer blade. $3800 or offers. Phone 479-3687.

FIR BARK MULCH
Saves weeding and conserves moisture, prepare your garden for summer, with Douglas Fir mulch. $13 per cu. yard. We deliver 4 yds. minimum. 652-2973, 382-3521.

JOHN DEERE RIDING MOWERS, lawn and garden tractors and equipment. J. Grieve Motors Ltd., Saanichton, 652-1642.

GILSON 1600 GARDEN TRACTOR 1973 model, like new, lawn mower, rototiller, and blades, all hydraulic, $2,400. 652-3191.

GREENHOUSE
wanted to rent, 595-8747.

Fertilizer

AGED HORSE MANURE, $12 DElivered, $8 U-haul away, by the pick-up truck load. 6563004.

SAANWOOD FARMS LTD.
Cow manure, 652-2026 or 652-1743. No Sunday calls, please.

Plowing, Rotovating and Cultivating

385-8198
4 BROTHERS — ALL AREAS
FREE ESTIMATES — ANYTIME
Rototilling, new lawn preparations, etc. See our ad under gardening.

COOPER-RHOADES
TRACTOR SERVICE
478-3143 or 477-5167
Grass or brush mowing, rotovating, loading, hauling, lot cleanup.

DON'S TRACTOR SERVICE
477-3913
We rotovate, plow, cut grass and brush also, loading and hauling.

TED'S TRACTOR SERVICE
478-4059 or 478-1490
Rotovating, leveling, Hay cutting

ED'S TRACTOR SERVICE
Rotovating vegetable gardens, levelling, mowing, etc. 479-2204.

Seeds, Bulbs, Plants and Shrubs

ORGANIC COMFREY PLANTS, amazing variety of uses. Food, medicine, beauty, fertilizer and silage. 479-7531.

DAHLIAS, MUMS PLANTS, IN pots, Also Coleus and Impatiens, 384-9976.

VERY LARGE CACTI AND many other plants, half price. Phone 478-7671.

Topsoil, Rocks and Fill

FREE CLAY FILL
478-8361, 658-8921

BY SACK, FANTASTIC BLACK soil. Call 382-2843 anytime.

120 GARDEN SUPPLIES

Topsoil, Rocks and Fill

SCREENED TOP SOIL WITH MAnure and sand, $13 per yd. Maximum delivery 6 yds. Sterilized potting soil by bag or yd. E. Nixon Ltd. Office 385-4431, Yard 478-0511, Nights 479-1937.

THE SOIL MAN
No. 1 shredded soil. Sand and manure added, $8.50 a yard. No. 2 soil, $7.25 a yard. Pick your own up available. 652-3951, 652-1658.

BEST RICH SCREENED BLACK loam, 4 yds. $42, 7 yds. $63, bag, $2; No. 1 clean black soil, easy to spread, 14 yds. $114. 595-8129.

TOP QUALITY SHREDDED TOP soil, mixed with sand and manure, 10-14 yard loads. $8.75 per yard. Smaller amounts available. Peninsula Bulldozing. 479-1884.

SPRING SALES!
Topsoil 10-14 yd. loads $7.25 yd. del. Pick your own up at Keating X Rd. Across from Butler Bros. 652-3951, 652-1658.

NO. 1 DARK, BROWN, MIXED, sandy loam. Prompt delivery, small orders accepted. After 4 p.m. Weekends anytime. 658-5172. 479-1582.

VIRGIN PEAT SOIL
Shredded black soil, excellent for gardens and lawns, for fast delivry call A-1, 383-1532.

NO. 1 SCREENED TOP SOIL. Prompt delivery, large-small orders, garden sand. 658-8921.

SMALL ORDERS
Sand, gravel, drain and crush rock. 1-6 yard loads. 658-5406.

TOPSOIL BY PICKUP LOAD $10 or will deliver 10 yards loads $80. 479-5254 after 6 p.m.

125 PETS and SUPPLIES

HUSKY CROSS FROM ARCTIC islands, needs new home, 6 months, female, with shots. Needs lots of space and patient owner. Free to right person. Please write 940A Queens Ave., Victoria.

Free 9 month dog, ½ purebred setter, ½ samoyed Husky, well trained house dog, but country home would be perfect. Phone 642-4367.

10-GALLON HAGEN AQUARIUM, set up for salt water, first class accessories, $450. 595-5062 or 382-4931.

FREE TO ONE GOOD HOME only, one male tabby and one female Calico, 18 months old. 658-5659.

ONE GOLDEN RETRIEVER, one Collie cross, one Sheltie, one Terrier cross, small breed pups. Kittens. 479-5868.

Beautiful Siamese kittens. Sealpoint, Frostpoint, chocolate inoculated, registered parents. 384-3082.

2 KITTENS TO GIVE AWAY, TOIlet trained and eating well. Mother an Abyssinian, 385-5351.

BLUE PERSIAN KITTENS, purebred and registered, had shots. Phone 598-4958.

TROPICAL FINS
AND FOLIAGE
2719 Quadra St. 385-1000

SAMOYED REGISTERED MALE needs a good home. 652-1587, 652-4593.

BUYING A PUPPY? CALL VICtoria City Kennel Club "Watchdog" for advice. 385-2233.

DOG GROOMING BY CERTIFIED groomer. Pickup and delivery. 478-5262 or 478-2714.

AMERICAN COCKER SPANIEL puppies, 8 weeks, registered. 479-3702.

7-WEEK-OLD PUPS, LAB CROSS, 6 male, 2 female, $10 each. 642-4132.

REGISTERED SELF-BLACK HImalayan kittens with shots. The male is still for sale. 745-5805.

DUE TO ILLNESS HAVE TO sell registered red Irish setter. 478-7197.

HUSKY CROSS, 5 MONTHS OLD pup, silver gray with black. Free to good home. 474-1028.

FREE PART-PERSIAN KITTENS, 7 weeks old, box trained, call after 4. 385-8435.

4 YEAR OLD LOVABLE ST. BERnard, free to good home. Prefer someone with property. 478-6343.

PUPS FOR SALE, AFGHAN-Shepard cross. Excellent health. 474-1810.

TEDDY BEAR HAMPSTERS, purebred, gold and white. Very affectionate pets. 479-7531.

8 WEEK OLD SHELTIE AND Border Collie cross pups. $25. 652-2268.

THREE ONLY, 1 MALE, 2 FEmale, 8 weeks old. German short hair. 478-5558.

BLACK MINIATURE POODLE pups, 2 females, 1 male, $65. 652-4317.

FOR SALE: BREEDING BUDgies only. 656-3407.

7 WEEKS OLD, ORANGE KITtens, free to good home, 652-3577.

KITTENS FREE TO GOOD home. 595-7187

ADORABLE AFGHAN CROSS puppies, $10 each. 656-4295 Sidney.

ONE VERY FLUFFY GINGER kitten. Free. 478-9434.

KITTENS TO GIVE AWAY!
385-6389

WANTED: TOY POM, FEMALE phone 477-4868.

CUTE TABBY KITTENS, FREE to a good home, 595-1550.

TWO LOVELY KITTENS, LITTER trained, to a good home. 478-8150.

20-GALLON AQUARIUM, COMplete $40. 477-0322.

FREE TO GOOD HOME, TERrier-Lab cross. 2½ years old. Loves

TWO KITTENS, 8 WEEKS OLD. Free. 383-6941.

FREE TO GOOD HOME, 1 YEAR old lovable mutt, 652-1970.

128 LIVESTOCK SUPPLIES AND EVENTS

SMALL HALF ARABIAN HORSE for rent, $50 per month, ideal for child 9-13 who has experience with horses, boarded in country setting in Saanich, saddle not included, call 385-3279 after 4.

MUST SELL 7 YEAR OLD THORoughbred mare, placed well in local shows, good pleasure or show horse. Offers phone 598-3869 after 6 p.m.

HAY IN THE FIELD, $1.25 A bale. 1563 Mt. Newton Cross Rd. anytime between 10 a.m. and 7 p.m. 652-1530.

HORSE BOARDING, RIDING ring, close in, complete care, box stalls, $110. Turned out, $80. 479-6259.

SEAWARD FARMS FIRST Training Show, July 1 and 2, enter on the day. For prize list, phone Fred or Sharyn Ball, 652-2050.

PINTO GELDING, 6 YEARS, 15.2 hh. English and Western, needs experienced rider. $500 or best offer. Valerie. 387-5460, 9-5.

FOR SALE 10 YEAR OLD REGIStered quarter horse Palamino gelding, 15.3 hands. Asking $800. 652-1970.

MUST SELL
½ quarterhorse Gelding, good disposition. Approx. 16 hands. Offers. 479-1766.

16 HH THOROUGHBRED MARE, 8 years old, Western or English, $450. 479-6344.

WHITEROSE PIGGERY, YORKshire boar service, pick up and delivery. 478-5152.

ENGLISH SADDLE COMPLETE, good condition, other equipment. 592-2376.

EXCELLENT QUALITY HAY IN stooks, Sidney Airport, pick-up $1.25 per bale. 656-5411.

NEW SEASON'S HAY AVAILable in field, top quality, any quantity, $60 per ton, 652-2530.

EMOR SADDLE, EXCELLENT condition, $400. 383-7271.

LOW-BOY 2-HORSE TRAILER, $1900. 383-7371.

HAY IN THE FIELD, $1.75 PER bale. Woodwynn Farm, 652-5565.

GLENSHE STABLES HORSE Show, Sunday, July 16th. 652-2444.

STANDING HAY FOR SALE, 5 acres. 652-2096.

BARRY ALLEN HORSE SHOEing, phone 478-5278.

FRESH CUT BALED HAY IN the field, 477-8638.

GOOD LOCAL HAY FOR SALE, $1.50 per bale. 384-3347.

NEARLY NEW HARNESS, ASKing $100. Phone 652-1970.

SADDLE, TACK, AND BLANKET repairs. 384-7238.

MORGAN MARE X, 9 YEARS, 15.3 h., $400. 386-9762, 743-9633.

128 LIVESTOCK SUPPLIES and EVENTS

JOHN MacNUTT
TRUCKING
Sawdust—Shavings—Hogfuel
LARGE OR SMALL LOADS
479-6560 479-1908

17" ZALDI DRESSAGE SADDLE, excellent condition, 652-2860.

130 HEAVY EQUIPMENT and MACHINERY

"ROUNDER" HYDROSTATIC loader, 650 lb. capacity, 42" bucket, 12" backhoe. Demonstrator — only 60 hrs. Look what you save! Regular $10,700. This week only $6900. Other attachments available. Island Forklift Sales, 740 Princess. 383-2911. DL 01833 A.

BAKER ELECTRIC FORK LIFT, 2000 lb. capacity, 10' lift, complete with new batteries and a good charger, excellent condition, $4850. Call 112-872-5626 Collect, Wright Industries Ltd.

D82U CAT, REGULAR BLADE plus Beale brush rake, Erco ripper tooth, portable tank and pump, 1,000 gal. stationary tank, complete land clearing outfit, $8,850. 746-6781.

TOW TRUCK—'68 DODGE, ONE ton, four-wheel drive, winch on front, 40,000 original miles, excellent condition. $4,000 or best offer. Phone Duncan 748-0933.

FORKLIFTS AND PALLET jacks. We buy, sell, rent or lease. Island Forklift Sales, 740 Princess. 383-2911.

1972 FARGO 318 GMC RR TRANSmission plus 38,000 RE. Needs motor work. 642-5966 or evenings, 642-3322.

12 YARD CARTER BOX AND hoist. 642-5966 or evenings, 642-3322.

LOADING DOCK, STEEL LEVELing ramp, $200. Phone 383-1328.

1970 JD 400 BACKHOE, GOOD condition. 383-2760.

1972 IHC 1700, SA FLATDECK. 642-5966 or evenings 642-3322.

1966 IHC 1700 SA TRACTOR, 642-5966 or evenings. 642-3322.

ROOFER'S LADDER HOIST, best offer on $450. 642-5813.

NEAR NEW TRUCK FLATDECK, all steel, 12' long, 652-1283.

135 FARM IMPLEMENTS

HABITAT'S
EQUIPMENT CENTRE
944 GOLDSTREAM AVE.
478-0811 DL-0078A

Looking for a small loader or tractor? Check and compare these specials:

Used 16 h.p. Bobcat industrial loader with bucket. Nearly new Rototiller, $4900. Excellent terms.

New 10 h.p. Allis Chalmers tractor, HD Rototiller 26", $2294. Rent a Bobcat $55 a day

Pumps, Irrigation Equip.
Domestic Water Systems
Butler Brothers
Equipment Ltd.
652-1121

FOR SALE: JOHN DEERE 16 horse power tractor hydraulically controlled, 500 hours, equipped with 48" belly mower, 42" rotovator, 54" dozer blade. $3800 or offers. Phone 479-3687.

ISLAND'S BEST STOCK OF good, used and reconditioned farm tractors, mower conditioners, harvesters, planters, and other equipment. J. Grieve Motors Ltd., Saanichton, 652-1642.

MASSEY FERGUSON BALER, $2,000. Sicle mower, side delivery rake, bale elevator, 4-wheel rubber-tired wagon $600; heavy rotovator, $850; irrigation pump and pipes. 746-6781.

INTERNATIONAL FARMALL super A tractor, hydraulic plow and trailer. Excellent condition. Must sell. 112-743-5789.

NEW FORD BLADE 3 POINT hitch, $225, 656-6949.

FORD SIDE DELIVERY RAKE, excellent, $650. 656-5411.

14[illegible] LEASE VEHICLES

ENSIGN
Will Show
— YOU —
How To LEASE AND SAVE!!

idealease
Member of Chrysler Leasing Systems
CONTACT:
ROY HUGHES

ENSIGN LEASE LTD.
Quadra At Caledonia
Dealer licence number D548B
386-2411
Open Weekdays
Till 9:00

150 CARS FOR SALE

Midweek Specials
ASK FOR
ART BOYER
OR
NEWT LARGE

76 FIREBIRD ESPRIT, 8 cyl. blue! Low mileage, excellent condition!

74 GRAN TORINO, 2 door. Clean and sharp!

75 VALIANT BROUGHAM, 6 cyl. black. In excellent condition!

74 FORD SQUIRE Wagon. Just in time for summer!

77 ASPEN "ST". Beautiful powder blue cloth interior. A real sharp car!

74 COLT wagon. Good economical transportation. Good condition, low mileage!

ASK FOR
NEWT or ART.
Empress Pontiac Buick GMC Ltd.
382-7121 DL 01227A. 592-9301, 479-8434.

'71 CUDA
A RARE GRAN COUPE MODEL, with 383 magnum slap stick auto., P.S., P.B., owned by a Doctor. This automobile is beautifully finished with a dazzling black with complementing vinyl roof and interior. Plus wire wheels. YATES AUTO SALES LTD. 950 Yates St. 388-7722 D-01610A.

HURRY
I have a 1972 WESTFALIA, like new! Volkswagen's van equipped for your summer camping needs! Ask for ERROL RICHARDSON, Empress Pontiac Buick GMC Ltd., 382-7121 or Res., 595-7096, DL 01227A.

'74 VW SUPER BEETLE, APproximately 50,000 miles. Good running condition. Vinyl roof, AM radio, $2,000. 385-8206 or 382-3463.

McCALLUM DATSUN VOLVO
McCallum Motors Ltd.

LOOKING FOR A GOOD RELIABLE SMALL CAR?

CHECK AND COMPARE THESE VALUES

78 AUDI FOX
78 VOLVO 242 GT
75 VOLVO 164 AT
77 DATSUN B210, AT
77 CELICA GT Liftback
76 DATSUN PU and canopy
74 VOLVO 144; 4 dr., AT
76 DATSUN B210 Special
75 TOYOTA Corolla 2 dr.
75 TOYOTA Corolla 4 dr. AT
74 VOLKSWAGEN Beetle
74 CRICKET 2 dr AT
71 VOLVO 142E 4 spd.
73 CAPRI 2000 coupe
73 DATSUN 510 AT
72 CORTINA 4 dr. AT
71 DATSUN PU 4 spd.
71 DATSUN 510 S.W.
69 VW Westfalia camper
74 CHEVY Vega hatchback

B.C.A.A. INSPECTED

DOWNTOWN
1101 YATES AT COOK
382-6122 Dir. Loc. 0085A

COLWOOD
1855 Island Highway
478-1741 Dir. Lic. D-0850

EMPRESS PONTIAC BUICK GMC

YOU CAN NOT Buy A Better Car Than An EMPRESS CROWN SEAL USED CAR with a 30-day 100 PER CENT MECHANICAL WARRANTY!

74 Torino 2-Dr.	$3595
69 Ford LTD.	$1895
72 Westfalia Cmpr.	$4695
75 Valiant Brougham	$4295

OPEN
Mon.-Thurs. 9-9
Fri.-Sat. 9-6
2867 Douglas at Topaz
382-7121 D.L. D01227A

77 TRANS AM
only 11,550 miles, 78 replacement would cost $8,500, will sell for $5,500. Power tilt steering, windows and brakes. All tinted glass, powerful 400 c.i. Radio tape deck. Beautiful condition, 382-0486.

1973 CORVETTE
Showroom condition, 350, 4-barrel, automatic, power windows, only 20,000 miles. Must be seen to appreciate. Serious inquiries only. 477-8712 or 385-3916 anytime, ask for George.

GAS SAVER
Brown 1974 Mazda 808 4 cylinder, automatic, excellent throughout $1500 or closest offer to weekend. 388-7797.

LIKE NEW
Datsun 1200 Sports Coupe, 4-speed. Must sell. Call 598-6562 after 6 on weekdays

64 CHEV, IN GOOD CONDITION, new retreads all around; offers to $500. 598-2829.

1972 VEGA GT IMMACULATE inside and out. Low mileage, $1500 Grant 477-1636.

MONTE CARLO 1976
AM-FM radio, 8 track, 28,000 miles, $4,200. 595-3056.

68 MERC, 390 CUBIC INCH engine, also 65 Ford parts, call 388-5559.

1972 FIAT 128, 49,000 MILES, $1000. Days 477-6911, local 4828. Evenings or weekends, 656-1335.

1967 FORD XL 2 DOOR; 1970 Vega, excellent running condition; best offer. 383-3263.

1973 CAPRI 2000, TACHOMETER, AM-FM, excellent condition; asking $2195. 479-5238.

1968 MUSTANG, V-8, 302, extras, $2500. 477-8140 after 5.

'74 TOYOTA CORONA SR5, RADIals, runs well, $3200. 652-2120.

'67 CAMARO, 327, 2500 ON REbuilt engine, $2300 Firm. 388-4412.

1972 TOYOTA MARK II, GOOD condition, offers to $1650. 656-2269.

'74 MUSTANG II, PLUS 2, V6. Phone 479-0884 after 6.

'69 DODGE GT, EXCELLENT condition, $1700 or offers, 382-0724

'68 VW, MOVING MUST SELL, $850. 382-7696.

1966 FIAT SPORT, $400 OR NEARest offer. 386-0886.

'64 FALCON, GOOD RUNNING condition, new paint, $295. 477-8044.

1972 DATSUN 510 4-DOOR, 4-speed, radials, $795. 598-3976.

'64 CHEV TESTED, $250. 384-1983 from 2-5 p.m.

1968 TOYOTA COROLLA, 2 DOOR, tested, $225. Phone 658-5490.

1958 HILLMAN MINX, NEEDS work; first $75 takes. 479-6023.

'74 RABBIT, BROWN, 4 DOOR, standard, 27,000 miles, 383-5673.

150 CARS FOR SALE

METRO TOYOTA

WHERE Your Trade Is Worth MORE Than Ever BEFORE!

-AND-

Brand New '78 TOYOTAS
As Low As
$3666

OUR BEST SELECTION
Of Toyotas EVER!

100% Bank Financing At Terms To Suit Any Budget! O.A.C.

NO REASONABLE OFFER REFUSED!

Where The Lights Are Bright 'Till 10 At Night (Sat. 'Till 6)

625 Finlayson
Metro Toyota Ltd.
Dealer Lic. 00431A

METRO TOYOTA

Millstream
CHEVROLET

'71 MUSTANG V8 automatic, power steering and radio. Finished dark green with matching interior. $2750

'74 DATSUN 260Z 4 speed, radio, sunroof, sun shades, mag wheels. Finished in gold. $4850

'73 INTERNATIONAL Travelall 4x4, 8 cylinder, 4 speed. Complete with winch. Finished in dark green. $3600

'72 FORD Van. Full body glass. 8 cylinder standard. Mag wheels. Finsihed in white. $2595

OPEN
MON. - FRI.
8:30 a.m. - 9 p.m.
SATURDAYS
9 a.m. - 6 p.m.

Millstream Chevrolet Ltd.
1730 Island Highway
474-1211
Dealer Lic. D01384A

1971 AUTOMATIC OPEL STAtionwagon GM made. Air-conditioned. Excellent radio and interior. Roof rack. Back seats fold down. Low mileage. $750. Call: 658-5816, after 5 p.m.

LOOKING FOR A 2ND CAR?
71 Cougar XR7. Excellent condition. 595-5141.

66 CHEVY II SS (CANSO) V8, 4-speed, excellent condition. '63 Nova SS convertible, 6, automatic. 384-3976, 598-1486.

73 VOLKSWAGEN SUPER BEEtle, tested, $1595. 388-3357 work days, 479-7821 evenings.

1964 BUICK SPECIAL, 4-DOOR sedan, new tires, good working condition, $595.653-8840.

1977 DODGE MONACO 4-DOOR sedan, loaded, 10,000 kilometres; $5000 or best offer. 385-0386.

73 PLYMOUTH SCAMP FOR sale. V8, new paint job. $1250 or best offer. 592-0393.

1970 TOYOTA COROLLA Sprinter, good running condition, tested til '79. $895. 383-2663.

69 FIAT 850 COUPE, 53,000 miles, good condition, $400. 385-0664.

72 TOYOTA COROLLA DELUXE 1600, immaculate condition. $1,800 call between 6-8 p.m. 478-5451.

1972 DUSTER, SLANT 6, GOOD condition, must sell. $1750, 382-7683.

'75 DUSTER, EXCELLENT CONdition, automatic, power steering, $3150, 385-5541 (Day).

1973 EL CAMINO 350, POWER steering, power brakes, tape deck, good condition. Offers. 479-4718.

'76 HONDA CIVIC, 23,000 MILES, radio, snow tires, excellent condition $3200. 479-5678. 595-8311.

'73 FIREBIRD, 350 AUTO MAGS, low mileage, $3675. After 4 p.m. 595-4680.

62 VALIANT, SLANT 6, RUNS well, needs little work. $200 or offers. After 5, 474-1860 or 478-8420.

150 CARS FOR SALE

ENSIGN CHRYSLER PLYMOUTH

ENSIGN'S JUNE SALE!

72 Ford Cortina S.W.
4 cylinder, automatic, radio
SALE PRCE $1295

73 Ford Pinto 3-Dr. Hatchback
4 cylinder, 4 speed
AM-FM Radio
SALE PRICE $1797

73 Mazda 808 S.W.
4 cylinder, automatic
SALE PRICE $1997

74 Ford Ranger XLT ¾-Ton Pick-Up
V8, automatic, P.S. P.B. radio
SALE PRICE $2696

74 Toyota Corolla
Sedan, 4 cylinder, 4 speed radio.
SALE PRICE $2393

74 Austin Marina
4 door sedan, 4 cylinder, 4 speed.
SALE PRICE $2292

75 Dodge D100 Pick-Up
V8, automatic, only 14,500 miles
SALE PRICE $3898

75 Ford Granada Ghia
4 door sedan, 8 automatic, P.S. P.B., radio, factory air.
SALE PRICE $3991

76 A.M.C. Hornet
Sedan, 6 cylinder, automatic, radio.
SALE PRICE $3494

ENSIGN
Chrysler-Plymouth Ltd.
DOWNTOWN
YATES AT COOK
Dealer licence number D495A
386-2411
Open Weekdays
Till 9:00

PAINTER
MOTORS LTD.
1513 Quadra
AT PANDORA

77 HONDA hatchback
76 MONTEGO MX Wgn. air
74 DATSUN 610 2 dr.
74 SCAMP Slant 6, auto., P.S
74 ELDORADO loaded, low miles
73 VEGA 37000 miles
73 CHALLENGER Mags, tires
72 MUSTANG fastback
72 PINTO Square Wagon
72 COUGAR V8 auto, PS, PB
71 FIREBIRD V-8 auto, P.S., P.B.
71 DEMON 340 auto
71 JAVELIN SST, auto
71 TOYOTA Crown Wgn. Auto.
71 DUSTER slant 6 auto, PS
70 DUSTER 318 auto
69 FIREBIRD 4-spd. magss tires
69 JAVELIN 4-speed Rockets Hi-Po
68 RIVIERA new paint
67 COUGAR V-8, 4-spd., PS

TRANSPORTATION SPECIALS

66 POLARA convertible	$ 495
66 VALIANT Signet V-8	$1068
72 FORD Courier Pickup	$1195
73 MAZDA RX3	$ 997

100% BANK FINANCING O.A.C.
D-00345A 385-0122
AFTER HOURS: 478-0790

Covertible
'76 CADILLAC ELDORADO all luxury options fuel injection. Beautifully kept local automobile. Enjoy this beautiful automobile that appreciates yearly. DePAPE MOTORS LTD., 779 Pandora, 384-8035. D-00264A.

THE BIGGEST SMALL STATION wagon on the market — Ford wouldn't let it compete against the Pinto and stop importing, 1972 Cortina. Yellow, 4 doors, 55,000 miles, tested, good order, extra snow tires and trailer hitch. An ideal second car and a bargain at $1350. Check the price on new wagons. Phone 477-5469.

69 OLDS 442 CONVERTIBLE
Bucket seats, console, V-8 auto, PS, PB, radio, new valve grind, new paint. GARDEN CITY AUTO SALES LTD. 2978 Douglas 382-9111 D-00319A.

75 PLYMOUTH VALIANT Brougham, power steering, power brakes, radial tires. $4500; will consider older car as part trade. 388-9548.

1948
Packard 4-door, tested till April '79, offers on $2400. 478-4606.

1969 OLDS CUTLASS SUPREME, 2-door hardtop, automatic trans. 66,000 miles, 384-8903 after 6 p.m.

'72 VEGA HATCHBACK, 4-speed, good condition, $1,095. 595-3216.

MUST SELL, 1974 NOVA 4 DOOR, 23,000 miles, as new, $3,100. 478-0842.

GRAD SPECIAL: '72 PINTO AUtomatic good tires, $600. 652-1181 days.

'67 DODGE CORONET, BODY good, runs very well, must sell. $500 firm. 386-1251.

1966 AMBASSADOR RUNNING, first offer over $75 take. See it at 3475 Quadra St. Parking lot.

1972 TOYOTA CELICA, GOOD condition, am-fm radio, new motor, 595-4116 after 6.

73 ASTRE STATION WAGON, many options, $1500 or best offer. 384-9029.

'64 VALIANT, GOOD CONDITION, recently tested, 6 cylinder standard, $250. 478-0803.

73 TOYOTA CORONA, AUTOMATic, four door, 37,000 miles, $2000 or offers. 477-7150.

MUST SELL 70 COUGAR, 351 AUtomatic, good condition, $1,800. 384-3238.

76 CAMARO, SILVER GRAY, 305 engine, automatic, power steering, $5,100. 478-6106 after 5 p.m.

'73 CORTINA SEDAN, LOW mileage, good condition, phone 477-4383.

$750. JUST SIPS GASOLINE 1972 Mazda 1200, 54,000 miles, 598-4367.

1965 PONTIAC WAGON, DEPENdable car, offers, 477-0406, Gary.

150 CARS FOR SALE

S&H TOYOTA

NEW '78 COROLLA
ONLY $3685

LIMITED SUPPLY

78 MONTE CARLO 2 dr. HT, V8 auto. P.S., brakes. Vinyl roof. $7295

78 DIPLOMAT 4 dr. auto P.S., air conditioning, power windows $6895

77 COROLLA 2 dr. 4 spd. 15,000 mi. $2995

77 VOLARE 2 dr. auto. P.S. $4895

76 TOYOTA HILUX auto. $4395

76 CELICA Liftback, 5 spd. 9000 mi. $5495

75 COROLLA 2 dr. auto., 21,000 mi. $3495

75 ASTRE Hatchback auto. Radio $2795

74 VOLKSWAGEN SUPER BEETLE 44,000 mi. $2795

74 TOYOTA MARK II 2 dr. HT auto. PS. 41,000 mi. $4295

73 TOYOTA CORONA 4 dr. auto. Radio. 36,000 mi. $2695

73 COROLLA 2 dr. 4 spd. $2495

71 DATSUN 510 SW 4 spd. $1395

71 COMET 4 dr. auto, very clean. $1995

SAUNDERS AND HITCHMAN LTD. 2040 Cadboro Bay Road at Fort and Foul Bay Dealer Licence D01751A

592-2471

S&H TOYOTA

Covertible
'72 FORD LTD. auto., PS, PB, power windows, power seat, tilt wheel, stereo, factory air, absolutely beautiful with only 40,000 miles. Hard to find. Summer's here. Must be seen to be appreciated. DePAPE MOTORS LTD., 779 Pandora, 384-8035. D-00264A.

1973 MERCURY MONTEGO Brougham 2 door hard top, vinyl roof, power windows, new radial tires, radio, interior absolutely immaculate. 351 engine with 66,000 miles. In first rate mechanical condition. Body excellent and rust free showing only a few stone chips. Beutiful and comfortable to drive. Asking $2,450. 598-1715.

AUTOMATIC
'69 DATSUN 1900, 4-dr., radio, new test sticker, runs great, take it at $795. DePAPE MOTORS LTD., 779 Pandora 384-8035. D-00264A.

SIDNEY CAR MART
Shop in Sidney and SAVE
Extra Clean
Late Model Cars Trucks and Vans
9757 5th St. D01591A. 656-2432

1972 CHEV KINGSWOOD ESTATE wagon, one owner with 54,000 original miles. Excellent condition, with many extras including stereo and air conditioning. Must sell, leaving country. Best offer this week. 478-1277.

73 CHEV. LAGUNA ESTATE 9 passenger wagon, V-8 auto, P.S., P.B., radio, tapedeck, power windows, tilt wheel, radial tires. $2875. GARDEN CITY AUTO SALES LTD. 2978 Douglas 382-9111 D-00319A.

76 GRAN PRIX-LJ
All options including sunroof. 22,000 miles, showroom condition, $6900 or best offer. 388-9188.

1966 CHEVELLE MALIBU, REbuilt 283, automatic, Michelin radials on mags, nice condition throughout, sacrifice at $1,450. 656-2364.

VERY GOOD 1969 DODGE CORONET, automatic, 2-door hardtop, 77,000 miles, tested, $600 or nearest offer. 477-2193.

1970 PLYMOUTH FURY II, AUtomatic, power steering, power brakes, excellent condition, $1350, Phone 385-4117, 9-5:30.

'66 VW BEETLE, IMMACULATE shape. Michelin steel radial tires, new paint red, recondition motor, $850. Syd 598-6854.

'68 EPIC AS IS $400 OR BEST offer. Phone 592-0019 between 5-7 p.m.

SNO-BIRD RECREATIONS LTD., 110 Burnside Rd. East, 385-8749 GOOD CLEAN USED CARS

MUST SEE
1969 Mazda 1500, 73,000 miles, good condition, 592-0556.

EXCELLENT 1974 VOLKSWAGEN beetle, 37,000 miles. First $2395. 384-8215.

1969 GALAXIE 500, FULLY POWered, 2 door hardtop, $1,200. 477-1240.

'74 GRAND TORINO BROUGHAM, excellent condition. Asking $2,500. 477-8831.

SACRIFICE CHARGER 1971 383 3-speed, automatic. $1100 firm. 479-4917.

'69 BUICK SKYLARK, POWER steering and brakes, city inspected. $975. 385-5282.

1972 CAPRI 2000, FOUR SPEED, 43,000 miles, sun roof, radials, $1950. 598-4936.

74 MUSTANG 2, RE-BUILT ENgine, yellow with white vinyl roof. Asking $2,600, 382-6783 anytime.

73 TOYOTA CORONA, 4 DOOR, 4 speed, good condition. $1995, or will consider trade, 386-8585.

'73 TOYOTA CORONA, AUTOmatic, 4-door; $2000 or offers. 477-7150.

1975 FORD CUSTOM 500, CUSTOM vinyl sunroof, good condition. Asking $2600. 112-746-5002.

'72 OLDS CUTLASS, ONE owner, low mileage, excellent condition. Phone 592-3319.

1968 GTO NEW MOTOR, INTERIor, desperate, must sell. $2200. 477-0593.

'68 PONTIAC, HT., EXCELLENT condition, 82,000 miles, offers to $900. 479-5392.

1974 GRAND LEMANS, LUXURY model, excellent condition. Extras. 474-2966 after 5.

CONVERTIBLE 69 VOLKSWAGEN $1200, 2310 Wark St., No. 5, Gina.

'65 PONTIAC, SOUND RELIABLE transportation. $225 Firm. 382-1259.

150 CARS FOR SALE

DOUGLA
VOLKSWAGEN
AUDI

Your Largest Volkswagen Audi Dealer On The Island!

DEMO SALE IN PROGRESS! SAVE HUNDREDS!!

Stock No. 84009
78 VW RABBIT Deluxe 2-door, automatic, tinted glass, sunroof, AM radio, special paint, etc.
Was $6841
Our Low Price $5995

Stock No. 86132
78 AUDI FOX Sedan, GL package, including sun roof, whitewall tires, silver metallic paint, AM-FM radio, etc.
Was $9236
Our Low Price $8195

Stock No. 82175
78 VW WESTFALIA Campmobile, Deluxe model P31, AM radio, head rests, etc.!
Was $11,045
Our Low Price $10,395

Stock No. 82206
78 VW CHAMPAGNE 7-passenger bus, 4 speed, AM radio, etc.
Was $9385
Our Low Price $8795

ALL ABOVE UNITS CARRY BALANCE OF FACTORY WARRANTY!

For demonstration or more information, call any of our courteous sales staff!!

KEN MITCHELL
ROSS OWENS
RAY MORRISON
DUSTY MOREAN
GENE HAIRE
BILL CUFF
BRIAN DRAGE

100% Financing on Approved Credit Scotia Plan!

Douglas Volkswagen Ltd. 3329 Douglas Street
388-5466
Dealer Licence 00341A

71 CHEVELLE MALIBU convertible V-8 auto, p.s., p.b., radio, new tires. GARDEN CITY AUTO SALES LTD. 2978 Douglas 382-9111. D-00319A.

1970 SUNBEAM ALPINE GT AUtomatic with radials, radio, cassette tape. Excellent condition throughout, low mileage, $925, 386-1237.

MOVING MUST SELL 1970 IMPALA excellent condition best offer. 1960 Vauxhaul good running condition $150 or best offer. 382-2524 anytime.

1969 MUSTANG 302, 3 SPEED, good condition, black with red interior, original owner. Asking $2500 or best offer. Phone 386-9288 after 5.

1975 CORDOBA
Fully equipped with air conditioning, sun roof, only 30,000 miles. Offers. 477-8712 or 385-3916, ask for George.

1973 CUTLASS SUPREME, power steering, power brakes, automatic, good condition, $2,500, 479-9970 before 3 p.m.

CLASSIC 1967 MUSTANG CONvertible, power steering, automatic, 6 cylinder, console. Asking $2,150. 479-5734.

FOR SALE 1972 FIREBIRD, PERfect condition, with tape deck, call 388-6477, ask for Bo. $2750 or best offer.

1967 COUGAR, 289, AUTOMATIC, good condition, $1500 or best offer, or trade for convertible, 384-5748, after 5.

FOR SALE; 1968 VOLKSWAGEN Beetle, completely gone over mechanically, $995. Murray's Automotive, 382-2722.

69 DODGE CORONET 500, black, new Graiger mags and radial TA tires, 400 interceptor, auto. 384-8902.

CHEVELLE STATION WAGON, 1973, 350CID, 40,000, power steering, power brakes, excellent, $2900. 382-7864.

1977 FIREBIRD FORMULA 400, 5000 original miles, black and gold outside with red velour upholstery, $7395. 477-4007.

74 PONTIAC ASTRE SAFARI station wagon, low mileage, automatic, radio, roof rack, good condition, $2595. 479-3110.

1964 AUSTIN CAMBRIDGE, NOT tested, needs tires; $200 or best offer; will also trade for tent trailer. 478-6838.

MUST SELL IMMEDIATELY, '73 Mustang, immaculate condition. 595-5650 after 5.

1967 CORTINA, NEW GENERAtor and regulator, runs well, $100. 383-7639.

1978 TRANS AM, LOADED, EXcellent condition; asking $9200. 743-5095, Cobble Hill.

'68 JAVELIN, BEST OFFER. 1970 Cuda, best offer. 382-7571.

150 CARS FOR SALE

Brian Holley MOTORS LTD.
SUBARU
VOLVO

STILL A FEW '78 VOLVOS
at pre-increase prices. HURRY!!

242 2-dr. DELUXE Sedan (3 Only) $6996 Inclusive

BUDGET SPECIALS
74 HORNET 2-dr. auto $1677
74 VEGA 2-dr. auto $1995
72 PINTO Sportabout, auto $1695
72 CRICKET 4-dr, radials $1188
72 CORTINA 2-dr, 2000cc Pinto motor $1689
72 TOYOTA CORONA 4-dr, clean $1595
72 PINTO 2-dr. auto, nice $1797
72 FIRENZA, 19,000 miles!! $1399
68 DATSUN Pickup, canopy $1388

MANY MORE TO CHOOSE FROM

Brian Holley
MOTORS LTD.
3319 DOUGLAS
Between Woodwards and Woolco
DL 00903A 384-1161

REG. MIDGLEY
AMC Jeep FIAT

JUNE Is Gremlin MONTH!
Brand New GREMLINS From $4299

Covered by The AMC BUYER PROTECTION PLAN!!

4 EXCEPTIONAL SPORTS CARS
73 MGB (Black) $3895
74 FIAT X 1-9 (Red) $3495
75 FIAT SPIDER (Maroon) $3895
76 FIAT X1-9 (Copper) $4995

"Continental Plan Financing"
No Down Payment
—On Approval

REG. MIDGLEY
AMC Jeep FIAT
736 Cloverdale 385-8756
D.L. 00247A

PAINTER
MOTORS LTD.
2936 Douglas

74 DATSUN 260Z 2+2 auto.
74 COROLLA auto, low mileage
73 GMC Sprint 350 auto
73 TOYOTA Pickup and Canopy
73 DUSTER, Slant 6, P.S., P.B.
73 MUSTANG Fast Back auto.
73 CUTLASS SUPREME auto.
73 BARRACUDA Auto., P.S., P.B.
72 COUGAR auto. p.s., radials
72 CUDA V-8, buckets, mags
72 CHALLENGER Auto., PS, PB.
70 MAZDA pickup, 52,000 miles
71 VALIANT 2-dr., H.T., Slant 6
69 FORD ½-ton 6-cyl.
68 MUSTANG 289, 2-dr., H.T.
67 COUGAR, V-8, auto., P.S., P.B.

"ECONOMY CARS"
73 ASTRE auto, radio, radials
73 COROLLA auto
72 DATSUN 1200, 4-speed
71 CORONA 4-speed, radio, radials
69 SPITFIRE Roadster, Radials
100% BANK FINANCING O.A.C.
D-00346B 385-1155
(After hours: 385-0122)

'75 COUGAR XR7
MUST SELL
400 engine, valves and heads done, air shocks, radial snow tires, transmission cooler, climate control air conditioning, AM-FM stereo, lighted vanity mirror, factory mags, power windows and door locks and many more options. Best offer to $5400, 656-7095.

Economical
'72 TOYOTA 1600, 2-dr., 4-speed, radio. Immaculate condition inside and out. Runs beautifully. Take it at $1295. DePAPE MOTORS LTD., 779 Pandora, 384-8035. -00264A.

74 FORD LTD BROUGHAM, GOLD with black vinyl top, dark brown velour interior, P.S., P.B., radio, tilt steering, cruise control, air shocks, ideal for trailer towing vehicle. GARDEN CITY AUTO SALES LTD. 2978 Douglas 382-9111 D-00319A.

MARK V, JAGUAR, 1951 CLASsic. 2-tone gray. New paint job, good running condition. Some spares. Nearest offer $7,000. Phone evenings: 478-6888.

FIRST YEAR MUSTANG
1965 HARDTOP, BLACK WITH red interior, 289, automatic, Radio. New carb., brakes and tune-up. Show room shape. 384-5469.

'72 BUICK CENTURIAN, 4-DOOR, fully equipped including air conditioning, 70,000 miles, good condition, $2,995 or best offer. 598-6446.

'70 PONTIAC LEMANS, 2-DOOR, new paint, new Mags, just tested, will take smaller car, on trade. $1900, 595-3603.

'77 HONDA CIVIC, TAPE DECK, new tires, $3,300. 721-3977, after 6.

1971 VW BUG, $750. 592-9826.

150 CARS FOR SALE

Cornell
CHEV/OLDS
Cadillac
CHEVROLET TRUCKS
Sales/Service 385-5777

Count On CORNELL for SELECTION and QUALITY

STOCK NO. 73494A
'76 CELICA GT
5-speed, radio, tape deck, low mileage, green in colour. Excellent condition.

STOCK NO. C378A
'76 OLDS CUTLASS
2-dr. V-8 auto., P.S., P.B., radio, power windows, landau roof, 60-40 split bench seat. Excellent condition.

STOCK NO. 82719C
'76 GRANADA
4-dr., V-8, auto., P.S., P.B., radio, rear defogger, burgundy in colour, black vinyl top, wine interior. Excellent condition.

STOCK NO. 83737A
'73 OLDS CUTLASS
2-dr., V-8, auto., P.S., P.B., radio, landau roof, green in colour. Excellent condition.

STOCK NO. 824373
74 Jimmy 4x4
V-8 auto P.S. P.B. Radio Only 47,000 miles. Swing-a-way spare tire, Blue and white in color.

STOCK NO. C376A
'76 MONZA
V-8 4-speed, P.S., P.B., radio, tape deck. Yellow in colour. Excellent condition.

STOCK NO. 82557C
'78 RAM CHARGER
4 wheel drive. V-8 auto., P.S., P.B., radio. Deluxe interior. Swing-a-way spare tire. 3500 km. Excellent condition.

STOCK NO. 83740A
'73 CHEV 5½-ton
26 FT. ALUMINUM VAN-BOX, P.S., P.B., red in color. Excellent condition.

OVER 150 UNITS To Choose From

GMAC and BANK FINANCING AVAILABLE

CORNELL
CHEV-OLDS LTD.
3050 Douglas—385-5777
Dealer Licence D-00681A

Palm Motors
'74 GALAXIE 500 AT $2710
'71 LTD Conv't $2704
'74 APOLLO auto $2652
'74 PINTO wgn $2300
'73 DATSUN auto $1835
'71 IMPALA auto $1650
'70 VW BEETLE $1304
'72 DATSUN 510 $1187
'72 PINTO $1083
'69 PONTIAC auto $847
'68 FAIRLANE auto $600
'66 COMET auto $600
'67 METEOR HT auto $500
'70 MAZDA Sprint $425
'68 OLDS Cutlass $200
'68 PONTIAC auto $200
'68 METEOR auto $200

Instant "NO-RED-TAPE" Credit

3342 OAK ST.
(BETWEEN: Mayfair and Town and Country Shopping Centres.)
D 00641A 386-8385

75 DODGE DART SWINGER 2-DR. ht. slant 6 auto, p.s., radio low mileage, maroon with white vinyl top $3450. GARDEN CITY AUTO SALES LTD. 2978 Douglas 382-9111. D-00319A.

'77 DODGE ASPEN STATION wagon, V8, with extras. $5395 or trade for heavier car of equal value capable of towing heavy trailer. 656-1293.

'73 CELICA ST. AUTO., RADIO, only 55,000 miles, vinyl top, good clean car. GARDEN CITY AUTO SALES LTD. 2978 Douglas, 382-9111. D00319A.

75 MUSTANG II LIFTBBACK, V-6 4-speed, radio, mag wheels, nice condition $3450 GARDEN CITY AUTO SALES LTD. 2978 Douglas 382-9111 D-00319A.

1976 NOVA, 70,000 MILES, power steering, power brakes, offers on $1800. Mr. Neuman, 383-3329.

1975 NOVA 2-DOOR AUTOMATIC, radials, power steering, radio, prime condition, under 20,000 miles. $3700. 477-2916.

73 DATSUN 1200 SPORTS COUPE, auto, clean condition, $1375. GARDEN CITY AUTO SALES LTD. 2978 Douglas 382-9111 D-00319A.

1956 FORD FALCON FOUR door, 6 cylinder, good running order, $300 or nearest offer. 383-0379.

'75 CORDOVA, 32,000 MILES, steel grey, red vinyl roof, $5,000 firm. 595-2558.

1973 MAVERICK 302, 53,000 miles, clean and in excellent condition; $2200 or best offer. 595-8803.

77 MARQUIS BROUGHAM, IMmaculate condition, loaded, 20,000 miles. Inquire 598-8682.

1975 VOLVO 164E, 20,000 MILES, fully-equipped, $6,600 or offers. 385-8092.

'76 HONDA CIVIC 4-SPEED, RAdials, excellent condition, $2800. 382-1149.

1974 VOLVO 4-DOOR STANDARD, radials and hitch. Excellent condition. Phone: 656-5846.

65 F85 CUSTOM COUPE, 327, very nice condition $650. 652-3734.

150 CARS FOR SALE

SUBURBAN MOTORS

SOLID VALUE!! ANOTHER Better Idea FROM FORD!

1978 Mercury ZEPHYR
— Tudors
— 4 Doors
— Wagons
and The All-New Z7
— 6 cylinder
— 8 cylinder
— automatics and 3 speeds!

and another better idea FROM FORD!

1978 Mercury COUGAR & COUGAR XR7

TEST DRIVE THESE EXCITING AUTOMOBILES Today! at SUBURBAN MOTORS

on Douglas between Mayfair and Town and Country Shopping Centres

YOUR CHOICE of OVER 100 BRAND NEW FORD TRUCKS!
— Ranchero!
— Courier!
— Bronco!
— Econoline!
— ½ Tons!
— ¾ Tons!
— Super Cabs!
— 4 wheel drive!
— 1 tons!
— XLT models!
— Ranger Models!
— Camper Specials!

at SUBURBAN MOTORS
WE TRADE UP! we trade down! AND WE PAY CASH For clean used cars and trucks!

Douglas & Saanich Rd.
386-6131
DL00403A

1970 COUGAR
351 V-8, beautiful condition inside and out, dark green, power steering, power brakes, mags. Road-hugger wide ovals on rear. Must sell. Asking $1995 or best offer. 477-2062, after 6 p.m.

'77 CAMARO
Black, 13,000 miles, like new, $5900. View 3385 Upper Terrace. For messages, 592-1430, 477-4132.

'74 MONTE CARLO, 29,000 miles, P.S., P.B., radio, tapedeck, power windows, tilt steering, swivel buckets, $4200. GARDEN CITY AUTO SALES LTD., 2978 Douglas, 382-9111. D-00319A.

150 CARS FOR SALE

METRO HONDA

NEW '78 HONDAS
Available For Immediate Delivery!

FUN IN THE SUN!

77 TOYOTA CELICA, GT Liftback! 5 speed, sun-roof, AM-FM radio, and mags.

76 DATSUN 280Z. Sun roof, air conditioning, 5 speed, AM-FM 8 track, radial tires, electric antenna.

77 CORVETTE panel top. Fully loaded, and only 9,500 miles!

66 HONDA SX600 Convertible. Completely restored and beautiful!!!

ALL At Our Central LOCATION Next to the ARENA

BANK FINANCING 100 PER CENT, O.A.C., AT 12½ PER CENT PER ANNUM

388-6921
9 A.M. TO 9 P.M.
2151 Blanshard
NEXT TO THE ARENA
Dealer Lic. D.01627A

METRO HONDA

De Pape

INDOORS AT 779 PANDORA

'76 Mercedes 300D
4-DR. 5 cyl. Diesel, auto., P.S., P.B., sunroof, air conditioning, power windows, cruise control, stereo. Immaculate.

77 280Z 2+2
Datsun sports coupe, fuel injected, 6 cyl. engine, rear seats, auto., air conditioning, AM-FM radio, rear window louvre, sport wheels. Beautiful looking with only 9000 mi.

77 CADILLAC
4-DR. Sedan de Ville. All luxury options including: air, stereo. 12,000 miles. Immaculate.

74 JENSEN Interceptor III
J-Series Coupe, air conditioning multi-plex 8-track stereo system, power windows, leather interior, one owner, beautiful condition.

'78 TRANS AM
Auto P.S. P.B. Power windows 8-track GORGEOUS!!

'73 CORVETTE
454, 4-speed, Mags.

'78 JIMMY 4X4
V8 auto., P.S., P.B., P.W., door locks, optional wheels and tires, loaded and beautiful with 5000 mi.

'73 JAGUAR
4 dr., air conditioning, fully powered, leather interior. Local one owner with only 40,000 mi.

68 DODGE 500
Monaco 2 door HT, 318 V8, auto., PS, PB. Beautifully kept. 1 owner with only 60,000 mi. Must be seen.

OPEN 8:30 to 5:30
CLOSED SAT-SUN
DePAPE MOTORS LTD.
779 Pandora 384-8035 D-00264A

Station Wgn.
'68 DATSUN 4-dr. wgn., radio, 4-speed, new test sticker, runs great take it at $695. DePAPE MOTORS LTD., 779 Pandora, 384-8035. D-00264A.

78 CADILLAC SEVILLE UNIQUE d'Elegance package, (only 5,000 built), real wire wheels, $23,900. GARDEN CITY AUTO SALES LTD. 2978 Douglas, 382-9111. D-00319A.

1971 MAZDA 2 DOOR R100, REclining seat, 4 speed, new clutch, new brakes, 25,000 miles, immaculate shape, inside and out. Tested, $1750 or closest offer. Phone after 5, 474-1819.

72 COUGAR V-8 AUTO P.S., P.B., Radio, white with black vinyl top. $2480. GARDEN CITY AUTO SALES LTD. 2978 Douglas 382-9111. D-00319A.

'68 CHRYSLER 4-DOOR HARDtop, two new tires and shocks, trailer hitch, $600 or best offer, 385-9495.

73 FIAT 128, VERY GOOD CONdition, new radials, new brakes, well maintained. Transferred must sell. $1,600 or best offer. 478-5400.

'65 COMET, 6-CYLINDER, AUTOmatic, 4-door, tested, good condition. 382-7565. Best offer.

DATSUN B210, '74, HATCHBACK, $2,495. Phone anytime 652-4134.

68 OLDSMOBILE, NEW PAINT, 425 4 barrel. $850. 386-0375.

IMMACULATE '74 COMET, WITH 22,000 miles, $2,895. 652-3047.

1969 MAZDA, GOOD SHAPE, 384-9253.

CARS FOR SALE

Speedway MOTORS LTD.
VOLKSWAGEN
PORSCHE
AUDI

PORSCHE 928
NOW ON DISPLAY IN OUR SHOWROOM

AIR-CONDITIONED CARS

1978 AUDI 5000, fully equipped luxury car for audi.

'77 AUDI 100 LS 4-door automatic stereo radio, tinted glass.

'77 BUICK Estate wagon, fully equipped luxury station wagon for GM

'76 FORD LTD 4-door sedan cruise control, tilt wheel, stereo, tinted glass, trailer towing package.

'69 MERCEDES 280 S 4-door sedan, power steering, power brakes, 10,860. 1 owner miles.

PRICE CHALLENGERS
74 Toyota 2 door $1887
74 Datsun PU and canopy $2697
73 Audi 100 LS $2788
72 Ford PU $1967
68 VW Squareback $1295
68 Datsun 510 wagon $1264
66 Epic $392
65 Beetle $425

DOWNTOWN
971 Yates Street at Vancouver
Dealer Licence No. D-00486
385-2415

B. MADSEN MOTORS
478-5011

'75 HONDA CIVIC, 4 spd., radio $2895
'74 MERCURY BOBCAT, 3 dr. $2495
'74 CRICKET Auto. $2495
'73 VALIANT 2 dr., 6 cyl. $2195
'73 DATSUN 510 4 dr. $1995
'72 PINTO S.W., auto. $2195
'70 PONTIAC 4 dr. $1395
'69 OLDS 442 Bucket seats $2195
'69 OLDS CUTLASS 4 dr. $1695
'64 CHEVY NOVA, auto., 4 dr. $595
'63 VALIANT 2 dr. $595

2601 SOOKE RD.
DL 00569A

1970 TORINO GT. GETTING married, must sell extra car. Recently rebuilt 351 Cleveland with Ram-Air. Loaded with extras. Excellent condition. $2800 or best offer. 385-0278.

1970 MACH I
New 351 Cleveland, Holley, headers, axle, 3:77 posi, new tires, paint, etc. Weekdays after 6 p.m. 595-4587.

1967 DART, V8 AUTO., 2 DOOR hardtop. Good running order. Radials plus 2 snow radials. Headers, AM-FMradio with Coaxial speakers. $950 or offers. 386-1720 evenings.

69 BUICK SPORTWAGON, VISTA cruiser top, new transmission, brakes, paint, radial tires, must be seen, $1600, or offers, 595-0142.

1972 DODGE POLARA, 2-DOOR hardtop, vinyl roof, 360 V-8, good condition, 20-25 miles per gallon; asking $1250. 478-3902.

1968 MERCURY MONTEGO MX, 4-door, excellent condition, needs paint; $600 or best offer. 477-9608, Greg.

1973 PINTO WAGON, VERY good condition 65,000 miles, just tested, new tires and paint job. $1000. 477-2193.

'71 FORD PINTO, LOW MILEage, excellent condition, must sell due to posting. 384-8586 after 4 p.m.

AN EXCELLENT VALUE, 76 Rabbit, 4 speed, 22,000 miles, showroom condition, $3800 obo, 478-0023.

1966 RAMBLER AMBASSADOR 6 cylinder, station wagon, reliable, well maintained, 70,000 miles, 642-3543.

'69 PLYMOUTH SATELLITE, 318 automatic, p.s. and p.b., new transmission, excellent condition, $750 or offers, 477-1698.

1962 VW, REPAINTED RECENTly, engine rebuilt, radials and other extras. First $700 takes. 479-0063.

1970 PONTIAC SAFARI STATION wagon, automatic, power steering, disc brakes excellent condition, $1,600., 383-5183.

'67 FORD WAGON, 289, AUTOmatic, good shape, good tires, tested, many new parts, $600 or offers. 385-9932 after 5.

RARE 1967 GTO, OVER $5,000 invested, mint condition, must sell, $7500 or best offer, 384-7379, 478-0598.

1969 BEAUMONT, 2 DOOR HARDtop, super car, $2,000 firm, 479-5029.

1970 DODGE CORONET STATION wagon, 380 motor. Body good. $700 or best offer. 112-746-5667.

'63 PONTIAC STATIONWAGON, rebuilt engine, new brakes, 386-6567 or 386-3987.

'76 HONDA CVCC 5 SPEED, RAdials, snows, radio, exc. cond. $3850. 478-1980.

1974 MONTEGO MX STATION wagon, absolutely top knotch condition. Asking $2500 firm. 642-4211.

'65 ACADIAN, 4 DOOR, 6 STANdard, good condition. $500. Offers. 383-2955.

1972 PONTIAC CATALINA 4-door hardtop. $1500. 478-9213 or 478-8748.

J. C. MOTORS LTD.
837 Yates D-00115A 384-0291
70 LEMANS ht. auto. $1795

'75 BUICK REGAL, EVERYthing but power seats, $4500. Phone after 1 p.m. 478-8816.

1964 METEOR, CLEAN, FAIR condition, 478-2357 after 5. Offers.

64 VOLKSWAGEN STATION wagon, $125. 592-3459.

'69 VALIANT, GOOD SHAPE, new seats, $1,200. Offers. 388-9919.

CARS FOR SALE

PLIMLEY
BRITISH LEYLAND
1010 Yates 382-9121

BRAND NEW '78 MINIS ONLY $3545
75 DODGE Dart $3395
74 TOYOTA Corona $2195
73 CAPRI V6, mags $3295
73 CORTINA $1325
72 RENAULT A.T. $1395
72 MAZDA P.U. $2195
71 VALIANT $1895
68 DODGE S.W. $995
MANY MORE TO CHOOSE FROM $295 AND UP

Open 8:30 to 6:00
Dealer Licence 572A

BEAUTIFUL BUYS
76 BMW 530i, sun roof, AM-FM cassette, 4-speed, 20,000 miles, mint $14,900
76 Lincoln Mark IV moon roof, all factory options, 23,000 miles $13,900
77 Porsche 924, immaculate condition, Bamberg AM-FM, recorder $12,900
77 Triumph TR7, vinyl roof, dual carbs, extra tires, only 10,000 miles, lady driven $5,995
70 Mercedes-Benz 250 sedan, automatic, dark blue $4,695
71 Thunderbird Gandau HT, every luxury option, beautiful $3,895
CITY SERVICE MERCURY
Duncan, B.C.
231 Kenneth St. 746-4191

METRO TOYOTA
ECONO LOT

3 ONLY
1977 TOYOTA COROLLA'S 1200 CC, 2 dr. 4 spd. with AM radio. $2999

SPORTY
74 MUSTANG II, V6 auto. $3399
67 MG MIDGET. Clean, good running $1299
69 AUSTIN AMERICA 4 spd. $999

TRANSPORTATION SPECIALS
65 HILLMAN $99
65 CUDA $499
68 PLYMOUTH $499
70 FORD 4 dr. $499

100% Financing Available O.A.C.
OPEN 9-10
386-3516
METRO TOYOTA LTD. 645 FINLAYSON DEALER LIC 00413A

Wille Motors IS EXPANDING

Our Space At The Moment is Limited WE MUST MOVE Existing Stock

SEE OUR SELECTION OF GOOD CLEAN LATE MODEL USD Cars and Trucks PLUS OUR SUPER SELECTION OF RECREATIONAL VEHICLES

DROP IN TODAY And Have A Talk With PAUL SMITH or SYD BURGESS

Dlr. D-00840A
3241 Douglas at Cloverdale
382-2313
OPEN 9 'TIL 9 P.M.

1972 CHEVROLET STATION wagon, automatic, power steering, new tires, newly painted, new exhaust system, just tuned 2-way tailgate, power rear window, immaculate interior, 65,000 well maintained miles. Asking $1750. Please phone 598-1715.

70 TORINO 9-PASS. STN. WAGON V-8 auto, P.S., P.B., radio, tested, roof rack, 3-way tailgate, $1675. GARDEN CITY AUTO SALES LTD. 2978 Douglas, 382-9111. D-00319A.

1973 PLYMOUTH DUSTER TWO door, 6 cylinder, 3-speed, very economical, nice clean car, radio, $2295. Will take trade. 388-7826 or 385-0081, DL. 00094A, Super Motors Ltd.

1976 CADILLAC SEVILLE, AIR conditioned, leather upholstery, all luxury options, fuel injection, immaculate condition, $13,900. 656-3317.

65 NOVA SS, REBUILT, 6 CYLINder, 14,000 miles, 3-speed auto., new shocks and springs; $1500 or best offer. 112-246-3675.

1974 VOLVO STATION WAGON, fuel injected, automatic, 32,000 miles, must sell. $3,995. Phone 384-4746 after 5.

1974 MAZDA 808 STATION wagon, 40,000 miles, excellent condition. $2,100 or best offer. John 385-7838.

STATION WAGON
1973 LTD Country Squire, loaded with extras, radials, tested, $2100 or best offer. 656-6806.

'70 DUSTER 340, ET'S, FORMAL tires shift kit, new bucket seats. Immaculate. Must sell — Lost licence. Phone 112-746-6919.

1968 VOLKSWAGEN, 12,000 MILES on rebuilt engine. New tires, brakes, muffler. Just tested. $900 or best offer. 652-2996.

1963 CORVETTE HARDTOP CONvertible, not fully restored, $6,000 U.S. Everett, Wash. Call to see (206) 252-3728.

'69 PONTIAC PARISIENNE, 350 V8, four door hard-top, no rust, great condition, AM-FM 8 track, first $875. 652-5813.

'67 FIREBIRD, 402, GOOD CONdition, runs well. $1800 or best offer. 388-6186.

'74 AUSTIN MARINA, YELLOW, excellent condition, extra rims, snow tires. $2,495. 384-9552.

1971 VOLKSWAGEN SUPER BEEtle, great condition, new radials. Offers. 477-2568.

73 DART SPORT, 340, EXcellent condition, must sacrifice, $2400, or best offer. 656-5168.

'69 IMPALA, VERY GOOD CONdition tested, $1500 firm. 479-1705.

STOCK '70 CAMARO Z-28 A.T. well maintained Phone 477-8752.

1961 WHITE BEETLE, TESTED. $250. 477-8858.

CARS FOR SALE

YOU CAN TRUST
THREE POINT MOTORS

SEE OUR SELECTION OF Economical COMPACTS
77 DATSUN B210 $3,795
76 DATSUN 710 $4,395
76 DATSUN B210 $3,595
76 TOYOTA COR. $3,495
76 TOYOTA 1200 $2,995
76 AUSTIN MINI $2,695
75 AUDI FOX $3,995
74 VOLVO 144 $4,195
74 DATSUN 710 $3,495
74 VOLKSWAGEN $2,995
74 DATSUN B210 $2,895
74 PINTO $2,595
74 RENAULT R12 $2,495
74 AUSTIN MARINA $2,195
73 DATSUN WAGON $2,995
73 COMET $2,895
74 DATSUN 610 $2,595
72 VALIANT $2,795
72 DATSUN 510 $2,295
71 TOYOTA CORONA $2,295
71 PINTO $1,495
70 CORTINA $995
70 CHEV NOVA $595
69 RAMBLER $1,495
69 AUSTIN 1300 $1,195
69 TOYOTA $1,095
66 RAMBLER $995
65 RAMBLER $795

Government at Hillside
385-6737
Dealer Licence D00740A

1963 VALIANT, SLANT 6, AUTOmatic, 70,000 miles, radial tires, just tested. Very well maintained, $625. 384-5827.

'70 DATSUN 510 4-DOOR SEDAN; offers to $450. 384-2517 evenings and weekends.

'68 CAMARO
$1,000 or best offer. Call after 5, 721-5067.

1975 CHEVELLE MALIBU CLASsic, 2-door hardtop, 1 owner, $3,700 or best. Call: 479-0060 after 5 p.m.

1967 PLYMOUTH FURY SEDAN, very clean, runs well, $400. 592-6146.

65 BUICK SKYLARK, 73,000 original. New brakes, runs very well. 384-2760.

'69 DATSUN 510, EXCELLENT condition, $1100 or best offer. 595-6319.

151 SPORT, IMPORT CARS

1969 GTO CONVERTIBLE, VINYL top, new exhaust. REcently rebuilt transmission 400 cubic inches, $2,500, 477-3863.

1974 FIAT 124 SPORT SPYDER convertible. Five speed, 6 new Michelins. Offers to $3950. Shawnigan Lake 743-9232.

1971 DATSUN, 240Z, SUPERB condition, 3-speed automatic, Michelins, Cibies, $2,995. Parksville, 112-248-9203.

1973 VEGA GT, REBUILT 283, 4 speed, dual exhaust, new brakes, paint, battery. Excellent condition $2600. 383-9073.

MUST SELL '75 TRIUMPH TR 6, AM-FM cassette stereo. New radials. Excellent condition. Phone 339-3219.

VOLVOS: 1969 144, NEW PAINT, radials, $1,575. 1968 144 automatic, rebuilt carbburetor, transmission. No rust. $1,375. 592-7792.

1976 BMW 2002, IMMACULATE condition, sun roof, mags, AM-FM, 8 track, special paint, $7500. 595-5532 after 6.

'59 KARMANN GHIA, GOOD running condition, new shocks, tires, battery, wiring. Offers. $750. 656-4199.

1969 YELLOW ROVER 2000TC. Moving overseas must sell. 385-5184.

73 MGB NEW TOP, NEW clutch, excellent condition $3,000 firm. 592-1790.

1973 DATSUN 240Z, AUTOMATIC, less than 33,000 miles. $3500 firm. 479-9274.

BUYING A HOME. MUST SELL Peugeot 504, excellent condition, low mileage; offers. 592-3713.

'74 FIAT 128, LOW MILEAGE excellent condition, will consider trade. 652-5885.

DATSUN 240Z, A-1 CONDITION, reasonable price. Phone after 5, 112—749-6497 collect.

'71 MGB, RECENTLY REBUILT engine, hardtop, radials, good running order, best offer. 382-2305.

65 JAGUAR SEDAN, SPOKE wheels, radials, excellent condition, offers, 598-1521.

63 CORVAIR TURBOCHARGED Spyder Coupe, good condition, Best offer, 595-8791.

'73 KARMANN GHIA CONVERTible, excellent condition, must sell soon. 382-2703.

'74 MG MIDGET, GOOD CONDItion, woman driver, $2500. Call 595-7284.

71 MERCEDES 220 DIESEL (standard) immaculate condition, best offer. 384-5358.

1975 MG MIDGET, EXCELLENT condition, 3 tops, 30,000 miles, $2,995. 383-8071 after 5.

1966 JAGUAR XKE CONVERTible, 265 hp, wire wheels, $6,200. 595-2946.

'75 VOLVO STATION WAGON, automatic, 3500 kilometers, offers. 658-5317.

1975 DATSUN 280Z, 4-SPEED, 23,000 miles, $6,000. 382-6384 after 5.

1968 MG MIDGET, A-1 BODY and engine. Woman driver. 382-4586.

1973 PORSCHE, 914, $4295. 656-5237.

1970 MGB, 68,000 MILES, $2275. 656-6428 after 5 p.m.

1974 MGB, 34,000 MILES, NEW tires, $3400. 386-8012 after 5 p.m.

TRIUMPH SPITFIRE SOFT TOP, $250. Call 748-0550 Duncan.

1975 MG MIDGET, SHOWROOM condition, asking $3,200. 383-5236.

72 MGB, WITH HARD TOP, NEW tires, $2800. 383-2966.

MG MIDGET, 1972, DARK BLUE, excellent condition, $1800. 656-2089.

1975 BLACK 911S PORSCHE Targa. 477-1520, 477-7819.

74 CAMARO RALLY SPORT 350, 4 speed. 385-5886.

151 SPORT, IMPORT CARS

COLLECTORS
'51 MG—TD Model
Completely restored and in beautiful condition. FUN TO DRIVE. Appreciates every year. Must be seen. Asking $7,000.
DePAPE MOTORS LTD.
779 Pandora D-00244A
384-8035

1976 CORVETTE 10,000 MILES, power steering, power brakes, AM-FM radio, white with black leather interior, panel top. 658-5857 after 6 p.m. weekdays, anytime weekends.

1977 PORSCHE 924, 4300 KILOMETERS, warranty until November, excellent condition, $14,500 or offers. Isaac, 384-6809; evenings, 388-4516 days.

1968 CORTINA GT, 43,600 MILES, $650. 598-2473.

154 TRUCKS, BUSES AND VANS

NEW COMING
OLDER MUST GO
1975 Ford LN 600 — 20' van, power gate.
1970 GMC 6500 16' van
1972 Ford tilt cab 600. 14' van, power gate (needs motor).
1973 Ford, 350, 12' van.
1974 Ford 350, 12' flat deck, stake sides, power gate.
Some other models, too
For more complete information
See at
AVIS RENTALS
1420 Quadra St. at Pandora
or phone J. HAWTHORNE,
382-1033 (weekdays)

'74 CUSTOM DODGE VAN (Sama) very tasteful air brush work, full custom interior, with Yamaha and Sanyo sound system, spoiler, Cibies, beautiful wood bumpers. 60 series tires and mags. 35,000 original miles, a definite must see! $5500 firm. 384-3150, 479-3740.

'78 JIMMY 4x4
V8 400 auto, PS, PB, PW, CB, door locks, optional wheels and tires, balance of factory warranty, loaded and beautiful with 5000 miles, phone 652-1972 or 595-8611.

70 FORD ECONOLINE LONG wheel base van, completely camperized, with 3-way fridge, 3 burner stove, propane furnace, sink, tape deck, tested. $2895. GARDEN CITY AUTO SALES LTD., 2978 Douglas, 382-9111. D-00319A.

76 FORD COURIER 5-SPEED, only 29,000 miles, radio, tape, heavy duty bumper. Deluxe condition. $3325. GARDEN CITY AUTO SALES LTD. 2978 Douglas 382-9111 D-00319A.

HEAVY 250 PICK-UP
1975 ¾ F250 1-ton suspension, tested '79, new brakes and 8-ply tires, V-8 auto, PS and PB, excellent condition for camper or trailer, $3,500. 656-6806.

69 VOLKS VAN WITH 21,000 ON new motor. Part conversion to camper. Snow tires, roof rack, plus large custom roof carrier. $2000. 384-4417.

1975 DODGE MAXI-VAN, V8, automatic, power steering, power brakes. 15 passenger, windows, $4850. 592-3540. DL-0094A. Super Motors Ltd.

68 MERCURY ½ TON, REBUILT motor and transmission, new exhaust system, shock absorbers, tires all around, radio, automatic V8. $1460. 652-3501.

QUICK SALE '74 DODGE ¾ TON panel van. V8, air conditioning, cruise control, highway tanks, electrical brake system for trailer. $3350. 479-9243.

VOLKSWAGEN CAMPER, FULLY equipped, raised roof, propane stove, only 23,000 miles, absolutely immaculate. Must be seen. Reduced to $5,750. 592-3790.

1973 JEEP WAGONEER, QUADRA tract, 360, V8, power steering, near new radials, plus 4 snow tires, immaculate condition, $4850. 656-3317.

1971 FORD RANGER XLT ½-TON pickup, 360 V-8, 3-speed standard, 66,000 miles, very clean, black paint, chromies, chrome rails, excellent rubber; best offer. 658-1037.

1976 DODGE SPORTSMAN Royal B300, 12 seater maxi van, 360 automatic, P.S., radio, rear heater. One owner. Excellent condition Phone 112-743-5185

'77 GMC ¾ TON VAN, 7200 miles, tinted windows, both sides and back, bench seat, trailer hitch, $6,400. 478-7367.

1974 TOYOTA PICKUP, CUSTOM canopy, mags, Michelins, tape deck, excellent condition, must sell. 383-7667.

1975 INTERNATIONAL, MODEL 2070, dump truck. 12 yard aluminum box with H Plate and work. 478-8361, 658-8921.

1966 PARTIALLY CAMPERIZED VW window van, 1600 cc engine, must sell. $1300 or offers. 382-0158 after 6.

69 FARGO VAN, LONG WHEEL base, 6 cylinder, partially camperized, $2200 or reasonable offer. 388-5263.

1974 FORD SUPERVAN, STANDARD transmission, power steering, V8, 28,000 miles. Raised top, camperized, $6,000, 386-6986.

'64 CORVAIR WINDOW VAN, ENGINE runs very well, needs work. $350. 595-3364, 1505 Morrison No. 2 or No. 4

73 GMC 1500 CUSTOM. ONLY 1000 miles on new engine. Must sell, previously $3500, now $3100 or best offer. 477-6617.

45 ADULT PASSENGER BUS, 1971 International Harvester, first class condition. Just tested. $5,000. 478-8793.

1977 DODGE VAN, 360, AUTOMATIC, heavy duty suspension, power steering and brakes. 595-6141.

'77 GMC 4X4, MUST SELL, EXCELLENT condition, roll bar, power steering, power brakes, $7,100 or best offer. 385-5886.

1972 DODGE ADVENTURE 100 pick-up, 1 318 engine, 4 speed trans, accept any reasonable offer. 384-3003.

'72 CHEV VAN, AUTOMATIC 307, 75,000 miles, not customized, offers. 477-8181, 4432 Tremblay Drive.

1963 ECONOLINE VAN, 6-CYLINDER standard, good running condition, $375 or best offer. 656-6864 or 598-4824.

1956 MERCURY ½-TON, $400, also 4-speed transmission, $75. Can be seen at 2722 Shelbourne, after 6:30 p.m.

1977 DODGE MAXI VAN camper, fully equipped for $11,500. Phone 753-6826.

'69 FORD ¾-TON, OUTSTANDING condition, $2900 or best offer, 385-9017.

1959 CHEV 1-TON, DUAL wheels, in good condition, $1000. 595-2465.

1975 PART CAMPERIZED GMC 1-ton van, excellent shape, many extras, $3,250. 656-6806.

1967 FORD F500 3-TON, 16' ALUMINUM box, top shape. $2300. 382-7683.

1976 DODGE TRADESMAN 100 van. Partially camperized. $5000, or nearest offer. 642-3096.

1976 DATSUN, LONGBOX, 25,000 miles, just inspected, $3,200 equipped for camper. 385-4390.

1975 DODGE ¾ TON VAN, SLANT six, automatic, P.B. Offers on $3,995. 384-4824.

1972 ¼ TON MAZDA PICK-UP with canopy, excellent condition. $1,000. 598-7041 after 4.

'71 CHEV CARRYALL (SUBURBAN) top condition, low mileage. Offers to $2500. 479-5392.

CUSTOM MADE CANOPY, DATSUN longbox, 383-5007 or 233 Langford St.

1972 FORD ½ TON PICKUP, with canopy, and boat rack. Good condition, $2500. 385-5069.

BEAUTIFUL BLACK 1959 FORD truck, 327, mags, headers, customized. 383-1927.

1976 FORD F250 4X4, 24,000 miles, or swap for Super Cab. 382-8489.

1966 MERCURY ½-TON, ECONOMICAL six standard, $895. Trade? 382-5277.

ARMY POWER WAGON, 4X4 ¾-ton panel, good condition, best offer. 477-4528.

'64 CHEV ¾ TON, V8 283, 4-speed standard, $600, 479-0505.

1972 FORD ½ TON, $1,000 OR best offer. 478-9571, 478-7978.

'67 FORD 800, GRAVEL TRUCK. 388-6275, pager 2883.

154 TRUCKS, BUSES and VANS

1974 FORD F100 EXPLORER, V-8, automatic, power steering, power brakes, radio, heavy duty suspension; excellent condition, must sell. 477-8550.

'65 FORD 4X4, STEEL BOX AND bumpers, rebuilt motor, new clutch and hubs and other new parts. $1,600. Phone 642-3078.

'72 TOYOTA HILUX PICKUP, radio, 48,000 miles, excellent condition, $1495. Weekdays after 5 p.m. 477-0866.

1973 TOYOTA LANDCRUISER wagon, 283 Chev, headers, white spokes, etc. Needs clutch work. $2500. 478-7489.

CUSTOM FORD 4X4 FOR SALE, custom paint job, big tires, standard 4 speed. 360 engine. $4,500 firm. 385-0273.

CAMPING UNIT
1969 Dodge Van, excellent shape, 165 automatic, tested '79. Camper insert. $1850. 656-6806.

1967 FORD F500 3-TON, 16' ALUMINUM, new rubber, new transmission, sliding rear window, clean, must sell, offers. 479-3166.

FOR SALE 1974 INTERNATIONAL pickup model 200, low mileage, good body. $3,200. Phone: 388-9931, 9 a.m. to 4 p.m.

1974 MAZDA PICK-UP, FACTORY canopy, two spare wheels with winter studs, new condition, 20,000 miles, $3250. 652-3058.

CREW CAB, '68 DODGE, HEAVY duty ¾ ton, V-8 automatic, $1,550. 652-1432, 652-2404.

'72 FORD ½-TON, V8, AUTOMATIC, excellent condition, $1,600 or best offer. 656-1467.

1972 MAZDA TRUCK WITH CANOPY. Excellent condition. Phone between 5 and 7. 388-6781.

MUST SELL, '70 VW WINDOW van; partially camperized. Offers. 478-5754.

1973 FORD COURIER, 37,000 miles, $2,295. Excellent condition. Phone: 382-6273.

DODGE CARRY VAN FOR SALE, 22,000 miles, excellent condition; $5000 firm. 384-5543.

'76 CHEV VAN
Excellent condition. 478-5276.

LATE MODEL TANDEM DUMP truck with H-plate and other extras. 474-2409.

'74 CJ-5 RENEGADE, GOOD CONDITION. Offers on $4200. 478-3627.

1962 GMC PANEL.
388-7827.

"THE FAMILY PICKUP", '73 Dodge Club Cab, $2375. 658-8861.

PARTS FOR 4X4 AND MOST trucks. Call after 6, 474-2014.

1963 VW VAN, TESTED, NEW paint, 1600 engine, $750. 385-2854.

1977 GMC GYPSY VAN EXTRAS $5800, 652-5832.

DODGE 66 VAN, TESTED, SLANT 6, standard, $595, offers. 382-1186.

NEAR NEW, TRUCK FLATDECK, all steel, 12' long, 652-1283.

1972 DATSUN PICK-UP, TESTED to April 1979. $1300. 478-6301.

75 FORD F250 4X4 CREW CAB, out of work, must sell. 642-3424.

158 TIRES

TRAILER TIRES
480-400 - 8 - 4 ply $16.95
Tubes, same size $ 6.00
8" wheels, 4 or 5 hole $ 6.95
570-500 - 8 - 4 ply tubeless $24.95
D & D TIRE
1620 BLANSHARD
382-7283

4—750-16 FIRESTONE ALL tracks with split rim wheels. 479-2382.

FOUR NEW 15 X 7 KEYSTONE mags with Goodyear radials, $450. 383-4527.

160 PARTS, ACCESSORIES

ASSOCIATED TIRES
Air shocks, $94.95 installed. Buy four regular shocks from us and get a free wheel alignment and shocks installed free. We also do complete front end work with a free estimate. Call John Wilson and make an appointment at 386-0214. Also a complete line of R.V. tires, mag wheels, retread tires and high performance accessories. Call us today at 386-0214.

SANFORD & SONS
AUTO PARTS LTD.
2605 BRIDGE ST. 384-2143
Save money on used parts and accessories!

SWAP MEET
Vintage Car Club and Van Isle Street Rods, Sunday, June 11th, 9 a.m.-5 p.m., Mayfair Parking Lot off Blanshard, Cars and parts only. For more information 479-1208, 743-4580, 598-2584.

Why Sell Your Car?
Have your import or domestic engine done by professional rebuilders. Rebuilt engines available. Sea Power and Machine, 656-4341.

B. C. AUTO WRECKING LTD.
Now wrecking most make of cars and pickups, 652-1181.

WANTED: MOTOR FOR MORRIS Minor 1000 or early Midget, any condition but must be complete. Also steering rack for Minor 1000. 385-4981.

D.G. AUTO
HAS MOVED
New location 3261 Douglas across from old location.

REBUILT FORD, TOP LOADER and Hurst shifter, $90. 289, clutch and Bell Housing, $35. Two U.S. slotted mags for Astre or Vega, $30. 383-4744.

VICTORIA 4-WHEEL DRIVE FREE WHEELING HUBS for any make of 4-wheel drive. D-13531. 597 Hillside at Rock Bay 388-6511

WRECKING 69 PONTIAC 4 door, no motor, rebuilt power glide, rear end and all body parts, 478-2588.

'63 - '65 CORVETTE GRILL, '63 - '67 Corvette hardtop. Both as new. Four 15x6 Chev wheels with tires. 388-9188.

4 KEYSTONE WHEEL ADAPTORS, VW to Chev, $40. FV shift kit, $35. Front spoiler, $15. 384-6967.

FIVE ALUMINUM ET MAGS, $150. 114-460 Queens Ave. 388-2229 days, 388-4429 evenings.

MOROSO DEEP SUMP FOR '63-'67 Chevy II, brand new, $120. 383-0990.

WRECKING '63 PONTIAC STATION wagon. Everything must go. Posi-traction rear end. 479-0505.

COOPER 998 MOTOR WITH carb and gear box; variety of mini parts. 477-4343.

C-20 WALTCO POWER TAIL gate, new condition, $600. Phone Ed 595-3902.

65 METEOR STATION WAGON for parts, 390 motor and tires. 478-1928.

1963 PONTIAC FOR PARTS OR whole. 1962 Triumph Herald for parts or whole. 382-9629, 383-3997.

FROM GALASIE 500, 302 MOTOR, 3 speed transmission, and rear end. 595-6683 anytime.

4 HONDA MAGS, $130
652-3892

WANTED: '57 FORD REAR brake set up. 383-0747.

WANTED: FORD 9" POSI-TRACTION unit. 383-0747.

63 PONTIAC PARISIENNE CONVERTIBLE; selling for parts. 382-2462.

WANTED — 6-CYLINDER FORD motor for 1963 pick-up. 658-8243.

MGB RED TONNEAU COVER, early model, $25. 382-2305.

'64 6 CYLINDER 194, GOOD shape, $75 firm. 479-4172.

67 COMET, AS IS, GOOD MOTOR, for parts. 383-6926.

'68 CHARGER BODY
592-7543

TRUCK RACK FOR TOYOTA longbox. 642-5813.

162 AUTO REPAIRS, SERVICE and TOWING

RADIATOR REPAIRS, FAST TOP quality repairs at Maurice's Auto Body, 427 Beta St., phone 386-3381 or 384-8094. Located behind the Burnside Pay and Save Gas Station.

DARYL'S MOBILE AUTO REPAIRS AND SERVICE. At your home or business, 24-hour emergency service. Phone 388-4430. Special rates for Old Age Pensioners

VM AUTO REPAIRS, SPECIALIZING in Volkswagen. Low labour rates. All jobs guaranteed. 649 John Street, Victoria, 383-1212.

AUTO REPAIRS. REASONABLE rates, experienced mechanic, fully equipped. 383-3428 after 5.

VINYL TORN IN YOUR CAR OR kitchen? Call the experts, 477-3319. (Peter)

SCRAP CARS HAULED
Associated 478-9571

166 CARS AND TRUCKS WANTED

VICTORIA DODGE CHRYSLER
ON YATES

HELP! WE NEED USED CARS
BEFORE YOU SELL SEE US
VICTORIA
DODGE-CHRYSLER
384-8174
Hours: Mon.-Fri. 9-9
Sat. 9-6
DL No. D00867A

WE PAY
the Highest Prices for Your Clean USED Car
TRY US—YOU'LL BE SURPRISED!
CONTACT CARL SPICER
Used car mgr.
Empress Pontiac Buick GMC LTD.
382-7121 DL01227A

WANTED TO BUY
TOP QUALITY CARS
DePape Motors Ltd.
779 PANDORA 384-8035

TOP DOLLAR
FOR
TOP CLEAN CARS
Contact:
BRUCE LOCKHART
CORNELL CHEV-OLDS
3050 Douglas 385-5777

1976 17' COACHMAN TRAVEL trailer, sleeps 6, includes stove, fridge, heater, sink, lots of cupboards, toilet and electric brakes; make an offer on asking price of $4500. 903 Dunn Ave. Phone 385-8179.

TROUBLE SELLING YOUR CAR OR TRUCK?
CALL or COME INTO
GARDEN CITY AUTO SALES
2978 Douglas 382-9111

CASH FOR LATE MODEL CARS
We Also Consign
ESQUIMALT AUTOMART LTD.
480 Esquimalt 382-7195

1-TON FLATDECK IN GOOD condition, no older than 1970. Phone 476-4697 after 5 p.m.

BOAT LOADERS, CUSTOM made for campers, vans, mini homes. 478-3796, 478-2754.

WANTED: AUSTIN MINI, GOOD condition. 592-0871.

168 CAMPERS, TRAILERS and MOTOR HOMES

Raven R.V.'s
Van Conversions our Specialty
Raised tops for all vans
Top Quality and Reasonable Prices
4099 TUXEDO
479-3178

RENT, ENJOY AND SAVE
MOTORHOMES FORE RENT
Self-contained units available in large and small sizes. Competitive rates. Book early for the best times in summer.
245-3311

DOGWOOD TRAILER SALES
PARTS — PROPANE
WESTERN WILDERNESS
Campers
WILDERNESS KOMFORT
Trailers
2630 Deville Road
Highway 1 at Millstream
478-6841 DL-00421A

FOR RENT, CLASS A STYLE motor home, fully self contained, sleeps 6. $190 per week plus 10c per mile. First 100 imles free. No hidden or extra charges. 658-8526.

1975 BENDIX CITATION MOTOR home, 24', as new, 7,000 miles, lighting plant, air conditioning, stereo. Phone 478-6619 after 5.

STORAGE PROBLEM, STORE your boat, camper or recreation vehicle at 2145 Keating X Rd. Fenced. 658-5515.

MOTORHOME, FOR RENT, available June, 1st week in July, and after August. 479-3505, 479-6344.

URGENT! MUST SELL, 10'6" Eldorado telescopic camper, propane fridge, stove, furnace, oven. Sleeps 4. Good condition. $1200 or offers. 479-8035.

TRUCK AND CAMPER, '75 GMC ¾-ton, V8 auto, '69 Open Road 10½', fully equipped. Must sell. $6900 or best offer. Wait at 383-0970.

1974 ECONOLINE CAMPER CONVERSION, raised roof, power steering, power brakes, excellent condition, $6000. 478-9757.

IMPORT CAMPER, NEW fridge, stove, roomy and bright. $1350 or best offer. Used camper furnace, $50. 592-0364.

17' FALCON TRAVEL TRAILER, equalizer hitch, electric brakes, many extras, excellent condition, $1700. 385-4192.

OTTO SOFT TOP TENT TRAILER. Sleeps 4, two foam mattresses, spare tire, good condition. $200. 656-6808.

11' CAMPER TRAILER, HOME made, sleeps 2½, sink stove, ice box. Must sell, $450 or best offer. 477-0832.

168 CAMPERS, TRAILERS and MOTOR HOMES

DOMINION MOTORS
HOME OF
—LAYTON—HOLIDAIRE trailers
—KIT Campers
—CHINOOK Motor Homes

Mobile Homers
CAN'T STAND THE HEAT?
Try a 12,000 BTU carrier AIR CONDITIONER. Easy to install at ONLY $495.00.

For the RV Man
12,000 BBTU COLEMAN AIR CONDITIONERS with heat unit. $535.00.

PARTS, ACCESSORIES
REPAIRS
HOURS OPEN
MON. to SAT., 8 A.M. to 5 P.M.
Dealer Licence Number D-00448A
1703 BLANSHARD ST.
(Across from Hudson's Bay parking lot), Victoria, B.C. 385-5012.

BOB'S
MOBILE HOMES LTD.
25 Crease 386-3623
DL 00414A
NOW IN STOCK
21' NOMAD with storm windows, double insul., fully self-contained. $7295
22' NOMAD new for 78, double doors, fully self-contained. $7750
Good Selection of Parts and Accessories
Good Selection of Parts and Accessories
PROPANE

IMPALA CAMPING WORLD
APOLLO
OTTO
BOLER
LIONEL
WINNEBAGO
FLEETCRAFT, SUNDOWNER
HOLIDAIRE, LEISURECRAFT
CANOPY TOPS — ACCESSORIES
PAT BAY HWY., SIDNEY
656-5504 MDL 2488
OPEN 7 DAYS
Book Tent Trailer Rentals NOW
NOT MANY LEFT!
'78 FLEETCRAFT TANDEM self-contained trailer $4895.
USED UNITS
'74 COURIER pickup with 7 ft Okanagan camper. Real clean $3995

OKANAGAN
MOTOR HOMES — CAMPERS
TRAILERS — CANOPY TOPS
Parts and Accessories
— REPAIRS —
'We Install Hitches and Do Wiring'
NOW OPEN TIL 9 P.M.
THURSDAY and FRIDAY
LOGAN'S RV SERVICE CENTRE
650 Burnside near Douglas
384-0213 D-00287-A

1974 14' VANGUARD TRAILER, C-W furnace, stove, sink, 3-way fridge, separate toilet with porta-potti, spare tire and awning, electric brakes. As new, can be towed with 6-cylinder car. Asking $2500. 478-2175.

1974 PARKLAND HARD TOP trailer, 3 burner stove, furnace, sink, 2-way water system, ice box, wardrobe, electric brakes, spare, sink, 2-way water system, ice box, wardrobe, electric brakes, spare, sleeps 6. $1900. 721-3325 evenings.

CAMPER, 1976, DELUXE VANGUARD, 11'. Completely loaded with bathroom and shower, 3-way fridge, furnace, queen size bed, stove with oven, wall-to-wall carpet, hydraulic jacks. Must sell. $5,500. Brand new, 248-6979.

EXCELLENT CONDITION 25' Southwood class A motorhome, fiberglass over welded steel frame. Under 14,000 miles, sleeps 7. $18,000. 656-4383 after 6 and weekends.

12X8 GLENDALE TRAILER, $1,000 or best offer. Has portable toilet, propane stove, electric heater, sleeps 4. 652-1758.

FOR SALE; 1977 LIONEL 85 hardtop tent trailer, used one week; includes 3-burner stove, sink, water hookup, icebox and furnace. $2750. 656-4672.

1971 FORD ECONOLINE 200, Camper van, raised roof, V-8 engine, 37,000 miles, snow tires, $5,600. 595-0959.

LEISURECRAFT HARDTOP tent trailer, sleeps 5-6. Excellent condition. $1200. 598-3275 after 5:30 for appointment to view.

1969 VOLKSWAGEN CAMPER, many extras, propane fridge, also 12' fibreglass bboat and trailer. 3½ horse Power Evinrude. 656-5228.

16' TRAILER, SLEEPS 6. STOVE, oven, icebox. Well insulated. Like new tires, and spare. $1,500 or nearest offer. 598-2372.

1972 VANGARD 19' TANDEM trailer, fully self-contained with shower. Excellent condition, $3,995. 592-9023.

FAMILY REQUIRES MOTOR home rental, June 28th-29th to July 13th. 477-8991.

FOR SALE: KLONDIKE HARDTOP trailer, excellent condition, 595-6452.

12' CAVEMAN CAMPER, STOVE, fridge, hot water, shower, etc., $4,500. Call 478-6619, after 5 p.m.

9½' VANGUARD CAMPER, 4 jacks, oven, separate vanity, $2500. 743-9441.

FACTORY BUILT 10' CAMPER, stove, fridge, 12 and 110 volt wiring, $800. 478-2879.

1973 DODGE MOTOR HOME, low mileage, top condition, 656-6014.

FOR RENT: 21' WINNEBAGO motorhome; June 10th-17th; August 26th on. Phone 477-2704.

WANTED 14' SCAMPER trailer, 69-75, in good condition. 478-2656.

8-FT. CAMPER, 1 YEAR OLD, icebox, stove, furnace, excellent condition, $2500. 656-4034.

'73 FORD E3000 ECONO, 302 auto, PS, PB, fully camperized, cedar T and G. After 5, 656-5070.

17½' TRAVEL TRAILER. 3-WAY fridge, stove, shower, flush toilet, heater, sleeps 6. $2,700, 598-6020.

8' CANOPY FOR AMERICAN pickup truck, wired and insulated. Ideal for summer camping. 384-0165.

8' OVERHEAD CAMPER. HYDRAULIC jacks, $1700 or best offer. 386-9862, after 4.

MOTORHOME JUST HAD TUNE up, drive it home for $500. 383-0974.

4X7 UTILITY TRAILER, GOOD for moving and hauling. $60 or offers. 478-7840.

RENT NEW MOTORHOME, ACCOMMODATES six. Summer bookings, available. 477-0968, 477-2333.

1976 RANDELL 5TH WHEEL trailer, all options except shower. Like new. $4,400. 479-8332.

'76 TRILLIUM, 13' TRAILER, many extras, new condition. Must be sold. 595-1863.

1973 9½' CAVEMAN CAMPER, fridge, stove, furnace, bathroom, jacks, sleeps 5. $2,800. 478-8148.

WILL TRADE 26' CABIN CRUISER, $22,000 value for motorhome, 479-3471.

1975 11' CAVEMAN CAMPER, many extras, very good condition, 652-3683.

FOR RENT — DELUXE HARDTOP tent trailer, sleeps 6. 478-0188.

FOR SALE 11' CAMPER, AS IS, $1000. 656-5120.

AMPERS FOR RENT BY WEEK or month, 384-6365.

CAMPERS FOR RENT, BOOK early, 478-3080.

HARD-TOP TENT TRAILER, good condition, $200. 477-9270.

FOR RENT — HARDTOP TENT Trailer, $50 week. 598-1649.

CANOPY, GOOD SHAPE.
384-2760.

168 CAMPERS, TRAILERS and MOTOR HOMES

PEDEN
RECREATIONAL VEHICLE LTD.
VANGUARD
MOTORHOMES—CAMPERS
TRAILERS—5th WHEELS
VAN—CONVERSIONS
Large Selection of MOTOR HOMES
CLEAN TRADES
69 FORD VAN Camperized, pop-top 43,000 miles $4495
14' DRIFTER $1295
76 20' VANGUARD Tandem $6595
77 24' VANGUARD Motor Home Deluxe, power plant $21,500
77 11' VANGUARD Snower $6495
77 11' VANGUARD Fibreglass roof, hot water $5995
Parts And Acessories Store
SEE OUR COMPLETE STOCK of all components used to build, renovate or equip pour camper, trailer or motorhome. All at reasonable prices.
RERAIRS—RENTALS
Van Tops Installed
PEDEN R.V. LTD.
386-3464
2855 QUESNEL ST. D-01950A
Behind Empress Pontiac Buick

COASTLINE
TRAILER CENTRE
3388 Douglas
(Across from Suburban Motors)
Open Nightly 'Til 8
(Monday through Thursday) in our Lighted Indoor Showroom
—Trailers
—Campers
—Motorhomes
—Parts
—Accessories
—Service
"WE WANT YOU AS A SATISFIED CUSTOMER"
REMEMBER WE'RE OPEN SUNDAYS 1-5 P.M.
382-6102
D-01346A

Fennell's
TRAILER SUPPLIES LTD.
PROPANE — REPAIRS AND APPLIANCE SERVICE
Custom Building and Van Conversions
Large Parts and Accessories Store
652-3941
Mon.-Sat. 9 to 5
Sun. 12 to 4
6459 Patricia Bay Hwy.

MO HO RENTAL
New units, Low rates
Ph 384-0233 - 478-6368

1974 FORD SUPERVAN, STANDARD transmission, power steering, V8, 28,000 miles. Raised top, camperized. Best offer. 386-6986.

MUST SELL '77 8' VANGUARD camper, $2200 or best offer. 477-3937.

FOR RENT, LARGE CAMPER for ¾ ton truck, fully equipped, sleeps 5. 478-9119.

FOR SALE, TOW BAR, BOLT ON, no cutting, fits Volkswagen Bug, $200. 658-8526.

'77 VW WESTFALIA ORIGINAL condition, 9,000 miles, $8350. Phone 652-3463.

1975 CAREFREE, FRIDGE, stove furnace, equalizer hitch and mirrors. Phone: 656-5846.

WANTED: TENT TRAILER? TO convert to motor bike carrier. Phone 479-5137.

1970 8½' VANGUARD CAMPER. Fridge, stove, furnace. Good condition. 479-2765.

CAMPER FOR IMPORT TRUCK, furnace stove and 3 way fridge. 478-3147.

1971 DODGE VAN, FULLY CAMPERIZED, raised roof, sleeps 5, good condition, extras. $3,995. 479-1080.

'76 EMPRESS MINI, SLEEPS 6. Fully equipped. $14,000. 652-2914.

CAMPER FOR IMPORT TRUCK, $900. 652-2777.

1974 VANGUARD, 8' CAMPER, new fridge, 479-6231.

169 MOBILE HOMES AND PARKS

LAND DEVELOPER HAS LATE model — 12' wide trade-ins, some with additions. Also have some land available on long term lease or purchase or buy complete package. For informaion call Stu Krupps, 382-5034.

DESPERATE TO SELL NEAR new 12'x68' furnished mobile home in Cedar Creek Park, first reasonable offer on $13,500 takes. Will consider rent-to-own plan. Call 474-1657 after 5 p.m.

NEW 14X52 COLWOOD, NEW 24x52 Moduline, in Langford in Shirimae Park. Under tenant management, no rent increase until 1983. 478-4151 or 598-3051. DL4078, Shirimae Enterprises Ltd.

NEW 14X52 WITH LARGE DECK (10'x20') on shaded pad. This mobile home is furnished, you could move in today! Come and see it. 478-4151 or 598-3051, DL4078, Shirimae Enterprises Ltd.

ELDERLY LADY DESIRES room and board. Will make own breakfast and lunch. Slightly arthritic, likes reading, non-smoker, preferably private home. Victoria Press, Box 212.

12X60 ATCO 2-BEDROOM MObile home. Porch, steel shed. Perfect condition. Utilities included. Built-in china cabinet. Located in secluded area of Spectacle Lake Park. 112-743-9297.

LAST 24x52 REPO LEFT!
New 1152 sq. ft. of luxury in this 3 bedroom, 2 bath, family room, electric heat, beautiful water view site. Reg. $34,440. Now $25,900. This won't last! Buyright, 474-2154.

LOOKING FOR A BARGAIN?
Call us now! With over 30 used homes and 100 new home sites. We have the home for you! Prices, terms to suit, Buyright, 474-2154.

URGENT; HAVE MOVED TO mainland desperate to sell 12x64 Lamplighter in Langford; asking $13,900, open to offers. 656-5225.

1975 12 BY 60 CHANCELLOR, ADditions and options, rent $88.75, Lannon Creek Park, $15,000. 642-5338.

WANTED TO RENT
Unfurnished 3 bedroom, To move to building site for one year. Mon-Fri. 9-6, 652-4412 or 388-4423.

FOR RENT 12X64 MOBILE WITH sundeck, workshop and 4 applainces, family park, Sooke. 598-1601.

WATERFRONT!
Enormous lot only 10 min. from Vic. with this beautiful 68x121 Try your offer! Buyright 474-2154.

ALMOST WATERFRONT
Has a water view 12x64 — appls. Military pays commission only $12,900. Buy Right Homes, 474-2154.

10X33 GLENDALE MOBILE home on pad close in and on city bus. Asking $5,000. 384-0019.

169 MOBILE HOMES AND PARKS

REPOSSESSED SALE
BEING SOLD BY FINANCE CO.
Must Be Sold "IMMEDIATELY"
These units will be sold at dealers cost plus accured costs, very minimal. We have two units located at Lannon Creek Mobile Home Park, Lot No. 90 and No. 68, the balance of units can be seen on location at Sooke Rd. and Happy Valley Corners. Four 14' wide and two 24' wide. Dealers welcome. Please call 388-6275 pager 978 leave message for Charlie to make arrangements for viewing, or call 294-6346 Burnaby.

WE'RE IN AND MOVING
The first homes are in and occupancy available June 1.
TWIN OAKS
At last! Luxurious living only minutes from downtown Victoria! Large landscaped lots, city bus, rec area, sewer, much more! Only 17 homes left and going fast! Model homes on display 7 days a week. Hours 9-8 Call now!
Buy Right Homes Ltd. 474-2154
Trans Can at Spencer DL01927

OWN YOUR OWN HOME!
LIKE NEW 68' x 12' WESTBROOK HOME LOCATED IN PARK AT SHAWNIGAN LAKE. YOUR CAR, BOAT, PROPERTY, CAMPER, TRUCK, OR HOUSE COULD BE THE DOWN-PAYMENT. REDUCED TO $14,900. CONTACT SALES STAFF AT REG MIDGLEY MOTORS LTD. 385-8756. DL00247A.

LOVELY NEW DOUBLE-WIDE, two very large bedrooms with living room, dining room and family room, if you like cooking, we think you will like the design of the kitchen. A wonderful home for your favorite furniture. 478-4151 or 598-3051, DL4078, Shirimae Enterprises Ltd.

WE MAY HAVE JUST WHAT you want. These lovely new mobile homes— 14' and double-wide are located in a small well-treed park where you have both long-term security and are free from rent increase until April 1983!!! 478-4151 or 598-3051, DL4078, Shirimae Enterprises Ltd.

FOR RENT WITH OPTION OF buying; could make a good deal! Trailer and secluded part of park, 12x66, furnished, 3 bedrooms, laundry, bathroom, kitchen, living room, plus added playroom, deck and metal tool house. 477-0271 evenings.

TRI-WAY MOBILE HOME PARK
12x68 Safeway Manor, large living room, 2 bedrooms, utility room with washer and dryer, Moffat Estate range, frostfree fridge, situated on large landscaped lot, 2 car parking, adults only. 384-8791, DL-01297-A, Kramer Holdings Ltd.

SALE OR RENT
Shawnigan Lake, 3 bedrooms. Take over payments. $177 motnhly. 388-7854, 384-7254.

IF THE EASY UPKEEP OF MObile home living attracts you, we have new homes you should see in an attractive family park, near an elementary school. With different floor plans available, you can pick one that suits. 478-4151 or 598-3051, DL4078, Shirimae Enterprises Ltd.

WELL LOCATED SINGLES, DOUBLES, in both adult and family areas of Hidden Valley. For full information call Keith 478-6434 or 478-0034. Admiral Homes Ltd. D-01343A.

MILITARY — COMMISSION
2 transfers both homes 12x68, both prices reduced to $12,900. Buy Right Homes 474-2154.

SHOPPING UP-ISLAND?
Save gas, see us first. Buy Right Homes, TransCan at Spencer Rd., 474-2154.

12x60 2 - BEDROOM FRANKlin fireplace, and utility shed included. Asking $12,500. 112-743-5226.

178 SUMMER HOMES COTTAGES, RESORTS

SNOWATER AT MT. BAKER (1¾ hrs. from Tsawwassen). One bedroom condominium — weekly $250 (max. 4 persons). Two bedroom — weekly $295 (max. 6 persons); full kitchen, two pools, saunas, tennis courts, recquet ball, etc. Barbeque facilities, national park at your doorstep. Call Travelworld 382-3121.

WANTED TO RENT — COTTAGE at Shawnigan Lake or Qualicum Beach, for 2 week period, during the first 3 weeks of July. 595-7296 or 388-6652.

APPROXIMATELY 5 ACRES, 1000' waterfront for rent; suitable for your camper, tent, etc. Victoria Press Box 219.

CABIN ON ST. MARY'S LAKE Salt Spring. Available for weekly rentals on June 15. 384-9266.

WANTED SHAWNIGAN LAKE waterfront cottage, four weeks midsummer, 592-9665.

"A" FRAME CABIN ON COWichan Lake. Good swimming. Available now, 112-743-9165.

181 TOURIST ACCOMMODATION

ENGLISH STYLE BED AND breakfast. Daily, weekly rates available. 595-5411 or 595-2697.

RELAX THIS WEEKEND
Bright, one and two bedroom beach front units. Heated pool. 478-3323.

COSY COTTAGES AND MODERN suites by day, week or month. No pets. Malahat Bungalows, 478-3011.

190 ROOM AND BOARD

OAK BAY GUEST HOUSE, 1052 Newport, for senior citizens, single room with toilet and basin, share bathroom; also double room for two persons, self-contained. 598-4330.

LOVELY ACCOMMODATION FOR independent older lady, in South Oak Bay. Close to shopping and bus line, 595-5347.

CRAIGMYLE
Excellent meals, 1 mile from town, daily rates available. 595-5411.

BOARD AND ROOM IN QUIET family home for working person. Phone 477-4211, after 4 p.m.

PLEASANT ROOM FOR RENT with board. Male University student or working man. 592-7484.

191 ROOM and BOARD WANTED

WANTED BY RETIRED, HOLIdaying English couple for month of July. Room in private home with use of kitchen to make breakfast only. Burnside-Harriet area. 383-7630 after 3 p.m.

193 ROOMS TO RENT

ROOM FOR RENT IN LOVELY seaside character home. Full use of all facilities, including greenhouse, boathouse, modern kitchen. Would suit employed, single, mature young adult. Immediate occupancy, references required, call anytime, after 12. 598-3294.

BEDROOM, LIVING ROOM, cable TV, phone, private entrances, University area, executive home. $150. 477-1043.

NICE CLEAN ROOM WITH fridge and hot plate, all utilities included. Near UVic, male only. 477-7973. $100.

NICE ROOM, HOT PLATE, fridge, homey atmosphere, $105. 386-6283.

COMFORTABLE CLEAN ROOMS for men, sharing kitchen, 1409 Camosun, 382-8375.

BRIGHT, CARPETED, QUIET, share kitchen, bath, laundry. $110. 528 Lampson. 384-7280.

ROOM TO RENT, $100. PHONE before 10 a.m. 382-8717.

FURNISHED BEDROOMS FOR rent, $85 a month. 385-0058.

197 HOUSEKEEPING ROOMS TO RENT

$70 FAIRFIELD, NICELY FURnished basement room, for man. 479-4353.

FAIRFIELD, FURNISHED room, share kitchen and bath; $100 per month. 388-4301.

CLEAN, FURNISHED ROOMS, for quiet working lady. Non smoker. $100. 931 McLure.

MONTHLY, WEEKLY, ROOM and kitchenette fridge, park, sea, gentlemen. 383-9794.

ROCKLAND MANOR, WELL furnished room with private kitchen, quiet house, 595-8295.

197 HOUSEKEEPING ROOMS TO RENT

WALKING DISTANCE TO TOWN. Housekeeping room. Rent $88.48. Available June 1st.
To View Call 384-5830
david burr ltd.
655 Fort St. 384-9335

NEWLY RENOVATED
Rooms with bed, table, chairs, hotplate, fridge, carpeted. Utilities included. One block from bus. 384-5605.

FAIRFIELD AREA, NEAR BEAcon Hill Park, bus, shops etc. Furnished with fridge, stove, sink. Share bath. 384-5225 til 6; 595-8008 evenings.

1-BEDROOM HOUSEKEEPING unit in quiet residential Gordon Head area. Oceanfront view. $145 monthly. 477-4384.

DOWNTOWN, EVERYTHING supplied, stove, fridge; quiet working man or active pensioner. 711 Johnson.

SPACIOUS BED SITTING ROOM, kitchenette, fridge, hot plate, fireplace, fully furnished. All utilities included. 478-0915.

FURNISHED ROOM NEAR VIC High, $90, includes linen, fridge, hotplate. Share kitchen plus 2 bathrooms. 383-0603.

JULY 1ST. $75-$115. FAIRfield or Oak Bay. Charmingly furnished rooms for ladies. 479-4353.

SIDNEY. CLEAN, COMFORTable. Kitchen-washing facilities. Close shopping, 598-7823.

ROOM FOR MALE PENSIONER, non-drinker, $80. 1255 Pandora.

200 APARTMENTS TO RENT UNFURNISHED

BROWN BROS. on BLANSHARD
"People Helping People"

PRESENTING THE PRINCE CHARLES
(215, 217, 219, 221 Gorge Road East)
This brand new development offers you a choice of four separate buildings designed for your living comfort.
Situated in the quietness of the Gorge Waterway, yet only a few minutes from town and major shopping areas. Bus stop direct to town just a short distance from your door.
Waterfront suites present a magnificent view of the Gorge waters.
Do you own a small pet? We have a special pet lease to accommodate you.
Open daily for viewing, please see resident manager or call 382-8857.
Bachelor suites from $160.00.
One bedroom suites from $190.00.
Two bedroom suites from $260.00.
For further information please call Brown Bros. Agencies at 385-8771.

WESTMONT
REALTY (1977) LTD. 388-4434
PROPERTY MANAGEMENT

REDECORATED SUITES
2 and 3 bedroom suites available immediately. $195 and up. Utilities included. Child welcome. Caretaker 382-6512, 382-3964.

WALKING DISTANCE CITY CENTRE
1 and 2 bedroom suites in new apartment. Child welcome. 384-0132.

LARGE CLEAN SUITES
Situated close to town on bus routes. One bedroom suites from $189 including heat, wall to wall carpets, sun drapes and colored appliances. Caretaker 383-1447, 383-2767.

SPACIOUS
2-bedroom suites close to all amenities. Private entrance and storage area. $205 and up. 388-6892 or 477-8292.
105-920 HILLSIDE AVE.

LORD ESSEX
240 Simcoe Street 382-1082
$212.25 1 bedroom suite
$210.00 1 Bedroom suite
$244.25 2 Bedroom suite
$255.00 2 Bedroom suite
Sawna, Swirl Pool and heat included

LADY ESSEX
270 Simcoe Street 382-1082
$200.00-$217.70 1 Bedroom suites
$254.00 -$257.00 2 Bedroom suites

OAKMOUNT COURT
1341 Hillside Avenue 384-1622
$171.40 1 Bedroom suite
$234.21-$238.00 2 Bedroom suites
For further information call:
BROWN BROS. AGENCIES LTD.
385-8771 (anytime)

OCEAN PINES
1987 Kaltasin Rd., Sooke, B.C.
FOR RENT
4-plex living in attractive landscaped setting on shore of Sooke harbour.
—living room with fireplace
—2 bedrooms
—full bathroom
—kitchen with fridge and stove
—wall-to-wall carpeting throughout
If interested, tenant can apply part of rent to future purchase.
NO PETS
INFORMATION — 642-3053

FREE RENT FOR JUNE
—Children welcome
—Convenient location
—2 bedrooms, $225
DOWLER MANOR
Res. Man. 384-7792

GORDON HEAD TOWNHOUSES
Available immediately, spacious, 2 and 3-bedrooms, private patio, 1½ baths, finished rec. room, washer and dryer, minutes from school and shopping. Family oriented living, no pets, 1-year lease. Professionally managed by Edgecombe Properties. $300 - $340. 477-5422 anytime.

LARGE and LUXURIOUS
2-bedroom condominium for rent in Gordon Head area. 2-full 4-pc. bathrooms and kitchen with eating area. Children welcome. $325. For further information please call 384-1101 or 477-8646.
TOD HACKET CONSTRUCTION LTD.

UNIVERSITY GARDEN HOMES
2 and 3 bedrooms, close to shopping and schools, 1½ baths, family room, cablevision, includes stove and fridge, heat, hot water, drapes, parking, spacious lawns. Children welcome, no pets. 595-5313.

NEAR DOWNTOWN, AVAILABLE now. 2315 Dowler at Queens, 1 bedroom, $185; bachelor, $165. Small, quiet building, elevator, parking, guest room. To view 478-6354.

MODERN 1 BEDROOM, CLOSE to town, heat included, June 1st, also caretaker suite, 479-9522.

200 APARTMENTS TO RENT UNFURNISHED

F. W. Staples
(Division of Halycon Realty Ltd.)
388-4243
SHOP FROM OUR CATALOGUE OF BRAND NEW APARTMENT BUILDINGS
Need a ride?
We are available any time

WHITECAP MANOR
343 Simcoe — 388-7854
Brand new apartment building on a very quiet street. Only two blocks from the James Bay shopping mall. Large, bright bachelors and bedrooms suites, with deluxe kitchen and large balconies. Some of the suites even have ocean views.

INVERNESS MANOR
960 Inverness — 385-5292
Quiet country setting yet in the city, One- and two-BR apts. in this new building which looks over our city. Three blocks from Mayfair centre and only a 10-minute direct ride to downtown.

DUNDAS MANOR
404 Dundas — 383-4557
"Do you want" a one-BR top-floor suite in Vic West. Only 10 minutes ride to downtown, quiet building on a smal dead-end street. Call us right now to view.

QUEENSTON MANOR
107 Queens — 388-4380
Large bachelors and 1-BR available with all papered featured walls, broadloom, drapes, colored appliances, elevator. Quiet, small, controlled entrance building, and only 5 minutes to downtown.

THE DONEGAL
2593 Dowler Pl. — 383-2537
Quiet a bargain for the price, Large 1-BR units, featuring full carpeting, all drapes, great appliances, elevator, free parking. Large balconies and only 5 minutes to downtown.

BRAEMORE MANOR
1118 Balmoral — 385-5248
Top floor, corner one-BR suite with all the features of above building on small quiet dead-end street. Shopping around the corner and only a 10-minute walk to downtown. Why use a car?

THE TREE HOUSE
1229 Pandora — 388-4243
This 1-BR apt. is the last unit in an architecturally-designated building, is color co-ordinated and is available now. Wallpapered, appliances, etc., etc., etc., are stardard features. Walk to work. Really, it's good exercise.

PRINCE ALBERT MANOR
1025 Kings — 388-5716
Top floor bach and 1-BR are available with all features available necessary to live like a "King" or "Queen." Two minutes to shopping and a 10-minute ride to downtown. Don't miss seeing this quiet building just a block away from all shopping facilities.

ROYAL GRAHAM
2648 Graham — 382-2881
Why guess how your furniture will look! Visit our display suite. Comfortable suites in this well-cared-for new building close to shopping and near a direct bus route to downtown. You can't go wrong.

Office Hours:
388-4243
After: 384-5827
477-9177
WE ARE AVAILABLE ANYTIME

OCEAN VILLAGE
9 Reasons For Living At Ocean Village
—all suites, townhouses and bungalows are WATERFRONT
—one-bedroom suites with wall-to-wall broadloom, drapes and appliances start at $185.00
UP TO 3 MONTHS RENT FREE
in first year!
—many suites and townhouses with woodburning fireplaces
—choose from lagoon front, ocean and river front or marina views
—docking available for boats and yachts
—golf course, rec. centre, provincial park and excellent salmon fishing within very short distance
—country atmosphere with city convenience
—immediate occupancy
YOU MUST SEE OCEAN VILLAGE TO BELIEVE IT!
CALL 642-5254 FOR A VIEWING APPOINTMENT

VICTORIAN APT.
2111 SPRING RD.
1-BR from $160. Parent with child wecome. Res. Mgr., 383-6989.

CROFT ST. 2-BEDROOM ground floor condominium, close to beach and shops, children accepted. Available June 1st. $255. 598-5763.

AVAILABLE SEPT. 1ST ON PORtage Inlet at the edge of the water, very large two-bedroom apartment, fridge and stove, $300, utilities included. 479-1777.

FAIRFIELD, LARGE ONE BEDroom, Fridge, stove, dishwasher, fireplace. All utilities included. $320 after 9 p.m. 385-8206.

SIDNEY
One-bedroom apartment, no children or pets, mature adults. 656-4250.

200 APARTMENTS TO RENT UNFURNISHED

BROWN BROS. on BLANSHARD
"People Helping People"

FIRST CHOICE IN APARTMENT RENTALS

BACHELOR SUITES
$157.00 Greenleaves Apts., - 2523 Wark Street, 1 block from Bay & Quadra
$140.00 Montana Apts., 1010 Empress Ave., 1 block west of Cook St.
$159.00 Skyline Gorge Apts., 2925 Qu'Appelle St., close to Gorge Water Way
$140.00 Eller Apts., 837 Ellery St.
$150.00 Russell Apts, 1813 Chesnut St.

ONE BEDROOM SUITES
$178.81 Antrim Court, 2310 Quadra St.
$190.00 Barrington Manor, 2174 Cadboro Bay Road
$190.00 Blackwood Manor, 2664 Blackwood St., Cook-Hillside area
$220.00 Campus Court, 1631 - 1641 McKenzie Avenue, close to University of Victoria, Tennis Courts
$230.00 Chamberlain Walk, 1841 Oak Bay Avenue
$189.00 Continental House 494 Lampson St.
$210.65 Don Quadra, 3244 Quadra St., 388-5740
$215.75 Dupont Villa, 345 Michigan St., dishwashers
$190.00 Ellery Apts., 837 Ellery St., underground parking
$185.00 Gordreau Apts., 129, 131, 135 Gorge Rd. East., sauna swirl pool, some with view of beautiful Gorge water way.
$179.00 Greenleaves Apts., 2523 Wark St., 1 block from Bay & Quadra
$210.00 Highlander Apts., 2151 Haultain St., just east of Foul Bay Rd.
$171.25 London Flats 1321 Broad Street, Downtown
$190.00 Lady Essex, 270 Simcoe St., Sauna, swirl pool
$202.25 Lord Essex, 240 Simcoe Street, Sauna, swirl pool
$163.91 Lord Nelson Apts., 1615 Belmont St. 1 block north of Pandora
$180.00 Louise Apts., 1143 Pandora Avenue, 1 block east of Cook St.
$215.00 Manchester Court, 565 Manchester St., 382-7874, Gorge Burnside area
$175.00 Montana Apts., 1010 Empress Avenue, 1 block west of Cook St.
$171.40 Oakmont Court, 1341 Hillside Avenue 2 blocks east of Cook St.
$196.25 Pandora Villa, 1130 Pandora Avenue, just east of Cook St.
$171.40 Regency Apts., 1975 Lee Avenue, directly across from Royal Jubilee Hospietal
$200.00 Thornwood Manor, 1028 Inverness Road, large sun deck, just right for sumer
$196.65 Wellington Manor, 1670 Fort St., 1 block east of Oak Bay Junction, 2 blocks west of Royal Jubilee Hospital
$199.25 Woodridge Manor, 2230 Cadboro Bay Rd.

TWO BEDROOM SUITES
$280.00 Blackwood Manor, 2664 Blackwood St., Cook-Hillside area
$244.00 Continental House, 464 Lampson St., swirl pool
$256.90 Don Quadra, 3244 Quadra St., 388-5740
$225.00 Ellery Apts. 837 Ellery Street, Lampson - Colville area
$220.00 1321 Fernwood Road, Yates-Pandora area
$290.00 Gordreau Apts., 129,131, 135 Gorge Rd. East, Sauna, Swirl pool some with view of Beautiful Gorge Water Way
$254.00 Lady Essex, 270 Simcoe St. Sauna & Swirl pool.
$255.00 Lord Essex, 240 Simcoe St., Sauna & Swirl pool
$204.25 Lord Nelson Apts., 1615 Belmont St., 1 block north of Pandora & Fort St.
$300.00 Manchester Court Apts., 565 Manchester St., 382-7874 Gorge-Burnside Area
$209.65 2624 Quadra St., just 1 block south of Hillside Ave.
$197.56 Regency Apts., 1975 Lee Avenue just across from Royal Jubilee Hospital.
$160.00 Royal Commodore, 715 Vancouver St., close to Beacon Hill Park
$234.27 Skyline Apts., 2925 Qu'Appelle

3 BEDROOM SUITES
$390.00-$410.00 — Cambella Villa, 229 Ontario St.
For Further Information Call:
BROWN BROS. AGENCIES LTD.
385-8771 (anytime)

SEAFORTH NOW RENTING
Townhouse units and Penthouse suites available now. Renting from $305-$400. UP TO 2 MONTHS FREE RENT IN THE YEAR PROVIDING YOU RENT BEFORE AUGUST 1ST. Amenities include: Controlled underground parking, fridge, stove, washer and dryer.
547-549 ESQUIMALT RD.
Manager: Suite 10. Phone 384-7735 or 9-5 weekdays 388-4232.

Furnished bachelor cum one bedroom accomodation in the Maplewood, high Tattersal area. $185.00.

OAK BAY — EXTREMELY CONvenient compact suites. Close to supermarket, stores, bus, shops, rec. centre. 1 BDRMS suite. Available now. To view call 598-7979.

TWO BDRMS. CORNER SUITE— Panoramic views of city, harbour, sea and parking — sauna and pool. Avail. now.

WALKING DISTANCE TO TOWN — well-kept older block. Bachelor and 1-BR suites for rent. To view call 384-5830.
david burr ltd.
655 Fort St. 384-9335

Waterfront Suites Reasonable Rents
Located on a quiet dead-end road; features indoor pool, sauna, some covered parking, heat and cablevision included in rent. Sorry, no pets. One and two-bedroom suites available. Call resident manager, 385-4022 or Realspan Properties Ltd., 388-6454.

1 BDRM., $205
350 LINDEN
Just a few blocks from Beacon Hill Park and Cook St. shopping area. New block. Available July 1. For appt. to view phone Res. Mgr. M. and Mrs. Patterson, 385-0742.

LORD STANLEY MANOR
1-bedroom suite available July 1. Bachelor available now. Adult only. For appointment, 595-4128.

3 BEDRMS., 1½ BATHS, FAMILY welcome, Esquimalt, $300 per month. Grant MacFarlane, 479-8528, Victoria Realty Ltd. 386-3585.

VIEW ROYAL
Bachelor suite on bus, quiet block, available immediately, $127 479-5648.

885 OLD ESQUIMALT RD.— APT.
1 bedroom $190 top floor
2 bedroom $235 top floor
Mature Adults. No Pets
477-7026 or 383-0888

SILVERWOOD, 417 QUEBEC. 1-bedroom suite $180, June 1st, modern, balcony, near parliament buildings, quiet block; adults, no pets. 384-9798.

ROCKLAND ARMS
Quiet 1 br. apart, main floor, Suit retired. 1030 Linden Ave.

CITY CENTRE
Office and apartment, older quiet block, references, $155-$185. 386-6829, 598-4060.

IN ESQUIMALT, CLEAN 1 AND 2 bedroom apartments, carpet, controlled entrance, balcony, heat and cable. 386-0939.

VERY REASONABLE BEHIND Parliament. Ocean view. 1, 2 bedrooms, bachelor. 45 Boyd. 385-6853.

AVAILABLE IMMEDIATELY, 1 large bedroom suite, 384-2021 day, 658-8246 evenings.

LARGE ONE BEDROOM BASEment suite. Fridge and stove, living room with fireplace. 386-9206.

$128.40, BACHELOR, $150, 1-BEDroom, 735 Pandora. 386-1946 or 384-5459.

1-BEDROOM APT., PEMBROKE St. $170; no pets. 383-0130.

200 APARTMENTS TO RENT UNFURNISHED

Treelane Estates

$235

PER MONTH — ONE BEDROOM

Apartments

Are now available in Victoria's newest twin towers — Tree Lane Estates. Why pay rent for a hole-in-the-wall today when you could be moving into an exciting new complex for as little as $235 per month, one bedroom — tomorrow?

Treelane Estates

103-105 Gorge Rd., features the latest in interior design, up-to-the-minute amenities, controlled access, color co-ordinated kitchens and baths, brand-name appliances and quality broadloom and draperies throughout.

The Features

Are built-in tool Saunas, Swirlpool Recreation and Hobby Rooms, Roof Gardens, Observation and Entertainment Room. Spectacular views and country-like setting just minutes from downtown.

Town Houses

Are also available from $295 per month; penthouses from $350 per month; 2-bedrooms from $410 per month.

COME IN

Any day and see for yourself. Our charming hostesses will be pleased to show our fabulous complex.

103-105 GORGE RD.

OPEN HOUSE DAILY
MON.—THURS.—10 A.M. —9
FRI.—SAT.—SUN.—NOON TO 5
388-5332
(no appointment necessary)
Concord

JULY RENT FREE
For 6-Month Lease

In this modern 2-storey garden apt. in lovely high location over-looking city. Close to schools, shops, buses. Newly decorated suites, all with carpets, stoves, frig.

BACHELOR AND 2 BEDROOM SUITES FROM $159. MO. HEAT AND CABLEVISION INCLUDED

Cloverdale
Townhouse Court
991 Cloverdale
Contact Manager in 101
Phone 385-0814 or
Anglo-Canadian 386-8855
or Ans. Ser. 385-0891

Greenbank Designs Ltd.

PRESENTING
GROSVENOR PLACE
1342 HILLSIDE AVE.

New condominium building featuring washer and dryer in each suite. Conveniently located bus at door.

Move in now. No rent until July 1.

Bachelor	from $165
1 Bedroom	from $215
2 Bedroom	from $270
Open daily	9—5
(Weekends)	1—5

Contact rental office 388-6691
or J. Manton 382-5211
ROBERTS INVESTMENTS LTD.

QUADRA AND HILLSIDE
1-bedroom suite available June 1st and 1-bedroom June 15th, $190 p.m. Call Mrs. Kenny at 383-9139 or Western Homes.

FAIRFIELD CONDO
New 2 bedroom, WW 2 baths, drapes, $350 p.m. Avail. May 1st. CENTURY 21 Western Homes, 1037 Cloverdale Ave., 388-6314.

Wedgewood Terrace
1655 CHAMBERS
Large 1-bedroomm suites, adult block, no children or pets, close to downtown. 384-6353.

TREMAINE
One bedroom available, no children or pets, resident manager, 595-3061.

JAMES BAY
Walk to sea, park, and shopping. Quiet adult block.
2 bedroom
bachelor
Phone after 5 p.m. 385-7490.

1 BDRM. $190.
2790 CEDAR HILL RD.
Modern block with shag carpets, free hot water, heat. Available immediately. 388-6897, 382-1678.

2-BDRM, $220
Small block, 741 Admirals Road. He t, parking included. Child welcome. 385-0795.

COOK-FAIRFIELD
In older house, 1-bedroom, living room, bathroom and kitchen apartment. Rent $175. Available immediately. Contact Anglo Canadian Real Estate Management, 386-8855.

2 BEDROOM $232
Esquimalt, elevator, balcony, pets considered, heat, cable included. 479-5205 or 386-2730

NEAR DALLAS ROAD, SPACIOUS one and two-bedroom suites, one block to James Bay Mall and bus, no children. 383-9153.

OAK BAY VILLAGE
Large one-bedroom, redecorated suite, quiet building for older tenants, $182. 598-4270.

2 AND 3 BEDROOMS, SPACIOUS, carpeted, suite, central, children welcome, 384-4013 days or 479-7286 evenings.

1 BEDROOM IN QUIET, WELL kept block, bus at door. Reasonable rent. Sir John Franklin, 3287 Quadra St. 386-0561 or 658-5132.

CLOSE TO TOWN, CABLEVISION and heat included, 1 and 2 bedrooms, $182-$220, for quiet mature person. 479-6171.

GROUND FLOOR APARTMENT, 2 bedrooms, vacant end of June. Phone 595-0737.

APARTMENT TO RENT, NEXT to Navy Base, 1-bedroom, seaview. Phone anytime after 4, 479-1194.

LANGFORD-COLWOOD AREA; July 1st, 2 bedroom, utilities included, $221. 478-4109.

$186 LARGE 1-BEDROOM SUITE, heat, cable, drapes included. Nice quiet building. 383-4880.

ESQ-NADEN-YARROWS
Vacant, 1 and 2 bdrm, seaviews, adults, 386-3231, John, 477-8096.

OAK BAY, NICE QUIET 1 BEDroom and 2 bedroom, all utilities, rugs, drapes included. 592-1167.

JULY 1ST 1 BEDROOM, POOL, tennis courts, small pet welcome, Lampson St. 383-5641.

ESQUIMALT, WALL — WALL, 1 bedroom suite, available immediately, $165. 479-8072.

OAK BAY, 1 BEDROOM SUITE, 4th floor, $196, adults, no pets. 598-3862.

OAK BAY, 2 BEDROOM CONdominium, $325. Call 388-6474.

FURNISHED BACHELOR CUM one-bedroom accommodation in the Maplewood, high Tattersal area, $185.00.

OAK BAY — EXTREMELY CONvenient compact suites. Close to supermarket, stores, bus, shops, rec. centre. 1-BDRM suite. Available now. To view call 598-7979.

WALKING DISTANCE TO TOWN — well-kept older block. Bachelor and 1-BR suites for rent. To view call 384-5830.

david burr ltd.
655 Fort St. 384-9335

HYBURY HOUSE
3868 SHELBOURNE ST.
1 and 2 bedrooms available, includes swimming pool, sauna, jacuzzi, billiards and free heat. 477-9601

MAPLEWOOD GREEN
3255 COOK STREET
Bachelor, 1 and 2 bedroom available. Includes swimming pool, sauna, billiards and free heat. 382-0815 or 385-0045.

Rent Free To July 1st
1-bedroom suites, Hillside and Quadra. Clean apts in small quiet building. Laundry room, steps to shopping and buses. 970 Kings Rd. Adults only. Sorry, no pets. Call Realspan Properties Ltd. 388-6454 or Resident manager 384-4530 evenings and weekends.

QUIET BUILDING ON QUIET street in James Bay, walk to James Bay Mall, Senior Citizens Centre, Beacon Hill Park, Beach and Government buildings. Available now 1 bedroom, $199. Available July 1st, 2 bedroom, $220; 1 bedroom $199; 1 bachelor, $154.80; includes heat, hot water, parking, wall to wall, drapes, fridge, stove, balcony. Controlled entrance, elevator, laundry facilities available. Mature adults only. No Pets, references. Phone 385-8081 from 9-5.

THE HORIZONS
Two 1 bedroom deluxe suites, available immediately. First and third floors. $215 and $225 includes wall to wall carpet, drapes, colored appliances, heat, water, cable and parking. Sorry No children or pets. Close to 3 shopping centres and the University. Apply Resident Manager 1576 Midgard or 477-9489.

CARNARVON MANOR
1243 Bay St.
—1 bedroom suites available
—indoor pool
—sauna
—$193 — $200
384-8528

2 BDRM. $260.
AVAILABLE IMMEDIATELY
1010 McKENZIE AVE.
This reasonably-priced suite will suit your budget and imagination. Look them over by phoning Mrs. Henderson, 479-6486.

BACHELOR SUITE ON COOK AT North Park. $85 per month, shared bath. Also 1 bedroom self-contained suite, $119 per month. Both available now. Call Royal Trust, 388-4311.

OVERLOOKING GONZALES BAY. Cosy 1-bedroom apartment in older home. Fridge, stove drapes, carpet. Water, heat, private entrance. Available July 1. Phone 598-6905. Mature quiet person prefered.

IDEAL FOR A BACHELOR newly renovated suite in small apartment building, available now, own entrance, some utilities included, $159 per month, Langford. 478-5248.

AVAILABLE NOW, 1 AND 2 BEDroom apartments, reasonable rent, wall to wall carpet, fridge and stove, heat and cablevision. Telephone 385-9475 between 8-12 a.m. and all day Sunday and Monday.

ONE BEDROOM AND DEN condo in the Savoy. Swirl pool, sauna, exercise room, laundry room and storage, dishwasher and heat included. $335. 592-0383 between 12 noon and 5:30.

JULY 1ST., SPACIOUS SUNNY 1-bedroom suite, character home, fridge, stove, heat, hot water, parking. Quadra-Hillside. Quiet young couple, business girls. $185. 382-4555.

AVAILABLE IMMEDIATELY, unfurnished one bedroom, controlled entrances, heat and cablevision, Cook Street area, elderly or mature adults. 384-5416.

1-BEDROOM SUITE, RENT $157, includes laundry, heat, cable. Available July 15. Cook and Burdett area. Quiet building. Phone 383-0363.

TOP FLOOR CORNER
2 bedroom $237, also 2nd floor and ground floor 2 bedroom $222. Heat, water and cable included. Adult block. Harrison St. 595-4126.

SUNNY 3-BEDROOM CHARACter suite in well maintained block. $253 per month includes heat and cablevision. See resident caretaker at 1013 Vancouver St.

CHARACTER 1-BEDROOM SUITE in well maintained block. $187 per month includes heat and cablevision. See resident caretaker, at 1013 Vancouver St.

COOK ST., CHARACTERISTIC 1 and 2-bedroom suites in older modernized block. $171-$205, per month includes heat and cablevision. Call Royal Trust, 388-4311.

ADMIRALS RD. EASTWOOD
Large one bedroom, sea view, cable, covered parking, heat. Available now, no pets, $177 per month. 385-3261.

GRANT ST. 1 BEDROOM SUITES available now. Small walk-up apt. block. $165 per month includes heat and parking. Call Royal Trust, 388-4311.

JULY 1ST, ESQUIMALT 2 BEDroom waterfront suite, fridge, stove, heat and water with drapes. 382-7983.

ADMIRALS RD. EASTWOOD
Good value. One bedroom suite, ground floor, cable, no pets. Available now, $140 per month. 385-3261.

2-BEDROOM APARTMENT. Stove and fridge. Heat included. $190. Available July 1st. 382-0897 or 479-4081.

1-BEDROOM SUITE ON COOK near Bay, $170 per month includes heat and parking. Call Royal Trust, 388-4311.

MODERN 1 BEDROOM, HEAT, hot water, cablevision, parking included Fernwood-Denman. $181. 388-5810.

ESQUIMALT — 1 BEDROOM, available immediately, harbour glimpses, $175 includes heat and hot water. 382-2210; 478-2570.

REFRESHING ONE BEDROOM, close to everything you need, nice sundeck, wall to wall carpet, immaculate, $190. 385-5511.

1 BEDROOM SUITE, JULY 1. Older comfortable house, near Cook and Pandora. Heat, hot water, and parking, $175 per month. 642-5520.

JULBILEE AREA ONE BEDroom character suite, available immediately, no dogs, $180. 477-7150.

ONE BEDROOM SUITE $130. Also bachelor suite $105. Shopping centre next door. Prefer older. 479-7525.

BACHELOR SUITES FOR RENT, $165. Children and pets welcome. Reliable persons over 20. 2136 Ridge Road. 385-1095.

FREE RENT MONTH OF JUNE, 2 bedroom apartment, Esquimalt district, $196 per month, call evenings 478-5691.

NEAR PARK, DOWNTOWN, modern 1 bedroom; quiet, south balcony, parking, $225. 388-9463, evenings.

UNIQUE TWO BEDROOM SUITE in older house, one acre garden, ample parking, quiet street, available immediately. 384-4691.

CENTRAL SAANICH ONE BEDroom suite. Phone 652-2453 after 5 p.m.

GROUND FLOOR 1 BEDROOM apartment, quiet small block. Near Beacon Hill Park. 478-7014.

SEPARATE ENTRANCE STUDIO suite. All utilities, parking, close in. $125, after 6 p.m. 478-8155.

JULY 1ST, BACHELOR SUITE, utilities included, share bath, $95. 384-6894.

BROWN BROS. on BLANSHARD
"People Helping People"

FIRST CHOICE IN APARTMENT RENTALS

REDWOOD PARK
(155, 157 Gorge Rd. E.)
Want to make a change? Tired of the same old place? Why not make your spring move to a bright, fresh suite in Redwood Park featuring a full-sized swimming pool, sauna, covered parking, and sundecks? Available immediately, one and two-bedroom suites from $200.00 and $285.00, heat included. Please call 382-6407.

ELLERY APTS.
837 Ellery St.
One of our best apartment dollar values priced from $225.00 for two-bedroom suite, and from $190.00 for a one-bedroom suite. Heat included. Children welcome. For appointment to view please call resident manager 386-0045.

CAMPUS COURT
1631-1641 McKenzie Ave.
Something just a little different, a little nicer than the ordinary. Situated in the University District close to all shopping and on bus route. Covered parking available, and for your enjoyment a tennis court.
One bedroom from $195.00
Two bedroom $300.00
To view please call 721-5062

GORDREAU APTS.
129, 131, 135 Gorge Rd. E.
Enjoy the quiet of the Gorge waters while you enjoy a swim in the beautiful full size pool, or relax in the swirl pool and sauna. The suites are large with a full sized balcony. Price to rent from $190.00 or one bedrooms and from $235.00 for two bedrooms. For appointment to view please call 382-0981, 383-6436 or 383-0530. Further information call Brown Bros. Agencies Ltd. at 385-8771.

MANCHESTER COURT
565 Manchester Road
Quiet area just off the Gorge. Close to downtown and major shopping areas. Very large suites, heat included. Dishwashers in all two bedroom suites. Priced to rent one bedrooms from: $205.00. Two bedrooms from: $270.00.
Please call resident manager at 382-7874.

VILLAGE OAKS
(2125 Oak Bay Avenue)
Quality construction throughout. Locate close to the village shopping areas. Two bedroom suites priced to rent from $435.00. Sorry, adults only, no children or pets.
For further information contact Brown Bros. Agencies at 385-8771

RETIRING? RETIRED?
Come and join us at beautiful Ocean Village. A unique community located on the banks of the Sooke basin.
One and two-bedroom apartments, townhouses and beach bungalows available
Meet neighbours who share your interests and hobbies, large social lounge on the premises for bingo, card games and social activities.
Golfing, salmon fishing and miles of beaches close by.
OCEAN VILLAGE — your reward for a lifetime of work well done ... come and join us!
Call 642-5254 for appointment or transportation!

OAKVIEW MANOR
3420 Quadra St. 386-6574
One-Bedroom from $190.00
Two-Bedroom from $265.00
Heat and outside parking included. $50 off 1st month's rent.
P. R. BROWN & SONS LTD.
762 Fort St. 385-3435

WATERFRONT
Christie Point Apartments. Admirals Rd. and Craigflower. 2-bedroom apartments in parkline surroundings all with a view. Swimming pool, boat dock and game room. No pets, this is a bird sanctuary. Rents from $230, includes heat, drapes and cable TV. 385-0644.

1 BDRM., $180
AVAILABLE IMMEDIATELY
2 BDRM., $265
AVAILABLE JUNE 15
1037 WYCHBURY
New block, quiet street. Resident Manager 388-4259

SOUTHERLAND HOUSE
69 WEST BURNSIDE
Bright 1-bedrm apt. available July 1, w-w, sundeck, controlled entrance, close to shops, on bus line.
DAYS 388-5454
EVES. 383-1770

NORTH HILL
1 and 2 bedroom suites available. Resident Manger, 385-9398, 971 Market St.

OAK BAY WATERFRONT
Deluxe 1800 square foot suite in quiet adult building. Two bedrooms plus den, fireplace, dishwasher, swimming pool, etc. 598-6492 or 388-6652.

VIEW TOWERS
One bedroom and bachelor suites for rent. Sauna and swirl pool. Phone 8 a.m. to 4 p.m., Monday to Friday 382-0922.

AVAILABLE IMMEDIATELY
Cook St. area. Large 2 bedroom suite, fridge, stove, heat, 2 outside entrances. $165. Child accepted. 479-8922.

SENIOR CITIZENS
Marrion Gardens, Oak Bay, bachelor handicap suite, close to shops, bus reasonable rents. For information call 592-2231.

JUNE RENT FREE
2646 Cook St. Available now 1 or 2 bedroom suites. $183 and up. Call 382-0271 after 4 p.m. or 388-7974 mornings.

2797 CEDAR HILL RD. AT HILLside, one bedroom apartment, cablevision and heat included. 598-8749.

VIC WEST, 3-ROOM, GROUND level suite, $135. Quiet adult. 477-5796.

FAIRFIELD QUIET ADULT building, 1 bedroom with fireplace, $247, 656-6860.

1-BEDROOM APARTMENT, Langford area, $178. No children or pets. Phone 478-3353.

TWO-BEDROOM CONDOMINIUM, 642 Admirals Road, $225 per month. To view 595-7284.

2 BEDROOM SUITE FOR RENT, low rent, for more information call 592-9416.

$170.15, 2 BEDROOM, 877 OLD Esquimalt Road. 382-5243 or 384-5459.

LARGE BACHELOR SUITE, $130 per month, middle age. 595-2480.

PRINCESS PEMBROKE APTS.
1020 Pembroke St.
(By Athletic Park)
New Building
Children Welcome
Close to Town, Schools and Shopping
W to W carpets, Drapes, Large balconies, Elevator, Controlled Entrance.
DISPLAY SUITE
1-Bedroom Suites $195-$220
2 2-Bedrm. suites $265-$270
RESIDENT MANAGERS
MR. AND MRS. J. BRANT
382-9454
Anytime
SORRY, NO PETS
Chateau Rockland Apts. Ltd.

STOP
Looking for a new, clean building with the best rates in town? Compare us! Five minutes from town on bus route. Children welcome. Included in rent is your parking, water, and most importantly heat (saving you approx. $30.00 per mo.). Also, ask about our lease plan.

TWO CHOICE CORNER SUITES AVAILABLE WHILE THEY LAST!!
VIEW TODAY
Craigflower House
899 CRAIGFLOWER
Call 384-1101, 385-7389
TOD HACKETT
Construction Ltd.

ON THE OCEAN
QUIET
DUNSMUIR HOUSE
WE OFFER:
831 Dunsmuir Road
—Harbor views
—Beautiful large suites
—Adults only.
—Quiet atmosphere
Resident manager 388-4943

WATERFRONT
Seagate, 707 Esquimalt Rd., on Victoria's Harbour waterfront with a very large indoor-heated swimming pool and hydro therapy pool. Mature adults only, no pets. Available July 1, large 1-bedroom suite, $203, also large 2-bedroom corner suite, $275, includes heat and cablevision. Resident Manager, 383-1731 or 388-6100. Diamond Developments Ltd.

ESQUIMALT
NADEN AREA
1-BDRM., $182-$215
2-BDRM., $250-$265
BACHELOR, $168-$180
Many view and corner suites. Rent includes heat, water, cablevision, parking, appliances, sauna, swirlpool, drapes, carpeting. Controlled entrance, elevator. Phone 386-6652. 1340 Sussex.

1110 Queens
1 bedroom vacant $179.
2 bedroom June 15, $238
Bachelor July 1, $154
Rent includes heat, cable and parking. Phone 382-8817 or 598-6566.

$175 1-BEDROOM
$150 BACHELOR
Craigflower Tillicum area, in modern building, heat, hot water, cable, parking, carpets, drapes, appliances all found. No children or pets please. Available June 1st, to view phone 388-6536.

1-2 BEDROOM, QUIET, CLEAN, well controlled building, elevator and laundry facilities, drapes, carpet, stove, fridge, storage, balcony, cablevision, heat, water, parking; close to shopping centre, bus, parks, Esq. Senior Citizens Centre. Adults only; no pets. 382-2221.

LARGE DELUXE 1-BEDROOM condo., available immediately in quiet University area, rent has been reduced $50 per month to the right people who will take excellent care of this immaculate unit. Sauna, swirlpool, etc. $245 per month, 477-8491.

NEW $249
Central location, 2 bedrooms, 1½ baths, covered parking.
VILLA LISA
1116 Queens
Res. Man. 386-3646

GLENCARIN
Two 1-bdrms available, no children or pets. Res. Manager 383-9550.

BEACON HILL AREA
1-bedroom condominium, fridge, stove and drapes. Sauna, outdoor pool, controlled entrance. Includes heat and cable. Refrences required. $250 monthly, 479-7053 or pager 616 at 388-5464.

CATHERINE COURT
922 GORGE RD. WEST
Bachelor suite, lovely view, quiet adult block. Suit mature older person, $130 including heat, cable, rugs, and drapes. 479-6761.

COLUMBIA APARTMENTS, 850 Admirals Rd., available July 1st. Spacious 3-bedroom suite $255, 2-bedroom $200, 1-bedroom $170; children welcome. 382-5811, 388-7651.

MODERN 1 BEDROOM, BEACON Hill Park, $185.93, all tenants senior retired people who enjoy a quiet well kept home. June 15th occupancy, reply Victoria Press Box 148.

1327 FORT BELOW CRAIGDARroch Castle. 1-bedroom, wall to wall fridge, stove, parking. $175 per month includes heat water and cable, 478-2324, 386-6896.

ESQUIMALT
Two bedroom and one bedroom, good suites, good view, close to Naden and Yarrows, children welcome, small pet. 385-4832 or 385-1047.

SPENCER CASTLE
Deluxe 2 bedroom, 2 bathroom, top floor suite. All appliances, including in-suite laundry. Pool, sauna, etc. $500, 479-6754.

LANGFORD, 1002 GOLDSTREAM Ave. Large 1bedroom, fridge, stove, drapes, adults, no pets. Available immediately 477-3808.

TWO BEDROOM CONdominium, fridge, stove washer and dryer, carpets, drapes, children, pets welcome, $300. 479-6858.

LARGE 1-BEDROOM, SEPARATE entrance, heat, cable, covered parking, no children or pets, $178. 477-3343 after 5.

FAIRFIELD, BEACON HILL Park. Two bedrooms, $350, 386-9042, after 5 p.m.

EXTREMELY ATTRACTIVE BAchelor suite, utilities included, High Tattersal, $170. 383-1856.

Rent Something Better ...
Several luxury apartment homes are being offered for rent at STADACONA CENTRE — A unique opportunity for people who would like to rent something better.
—Every suite with rich carpets and drapes, spacious closets, outside balconies; frost-free refrigerators, ranges with "Continuous Clean" ovens, dishwasher.
—Other features include fantastic rooftop gardens with walkways, pools, fine wood and brick everywhere.
—Indoor swimming pool, sauna, swirlpool; tudor library, tudor lounge and recreation room.
One-Bedroom Available Immediately $325 Month
Also available July 1
from $320
By Appointment Only
RENTAL OFFICE
1545 Pandora Ave.
595-3132
Another Quality Development by Park Pacific
Stadacona Centre 595-3132
Oak Bay Junction corner of Fort and Pandora

P. R. BROWN & SONS LTD.
RENTALS

BACHELOR SUITES		
$155.00	Verinda Manor, 2639 Fifth St.	383-6364
$157.00	Central Manor, 1230 Fort Street, Small Pet Considered	385-3435
$166.47	Richardson Villa, 1041 Richardson St.	388-6156
ONE BEDROOM		
$175.00	Sunridge Apts., 1244 Balmoral Rd.	385-3435
$176.00	Central Manor, 1230 Fort St.	385-3435
$180.00	Townside Manor, 975 Balmoral Rd.	384-0307
$182.00	Royal Lynnwood Apts., 1310 Hillside Ave.	385-8454
$185.00	Dover House, 1133 Yates St.	382-1142
$190.81	Townside Manor, 975 Balmoral Rd.	385-0307
$192.00	Oakview Manor, 3420 Quadra St.	386-6547
$195.00	Verinda Manor, 2639 Fifth St.	383-6364
$135.00	Park Towers, 905 Vancouver St.	385-3435
$196.00	Monte Carlo Apts., 1030 Pendergast	384-5096
TWO BEDROOM		
$198.00	Park Towers, 905 Vancouver St.	385-3435
$200.00	Carolwood Apts., 1381 Pandora Ave.	598-5817
$215.00	Albert Apts., 919 Vancouver St.	385-3435
$265.00	Oakview Manor, 3420 Quadra St.	386-6574
$277.00	Verinda Manor, 2639 Fifth St.	383-6364

All rents except Sunridge include heat and hot water — Some calbe T.V. and parking.

TOWNHOUSE		
$295.00	2-Bedroom, 724 Sea Terrace	385-3435
$315.00	3 Bedroom — 724 Sea Terrace	385-3435
	2 Bedroom, 2 bath, Family and Utility	
$400.00	2 Bedroom, Drive-in garage-S/D	385-3435

P. R. BROWN & SONS LTD.
762 Fort St. 385-3435

BEACON HILL PLAZA
151 St. Andrew's, 140 Douglas
Beacon and Simcoe
Across from Beautiful
Beacon Hill Park
—woodburning fireplaces
—penthouses with lofts
—private gardens with generous patios, cedar trellis, arbors
—spectacular views of ocean, mountains, harbour, parliament buildings and park
—live in Victoria's finest apartments, close to ocean waterfront and downtown shops, across from beautiful
Beacon Hill Park
ADULT ORIENTED
BY APPOINTMENT 384-5242
SIMILAR APTS.
PANDORA HEIGHTS
1220 PANDORA AVE.
Large luxurious 2-bedroom suite, wood burning fireplace, large private balcony, 3 blocks from downtown. Available immediately. 384-1038 or 382-2012.

OLDER FOLKS PREFERRED
ASCOT HOUSE
1537 Morrison
By Oak Bay Junction
1 Bedroom
G. floor $160
2 Bedroom
2 nd floor $280
3 Bedroom
Top floor $325
pets, drapes, stoves, frig., elevator. No children or pets. For permission to view phone 598-2411 or ans. service 385-0991 anytime.
Greenbank Designs Ltd.

FORT NEAR MOSS
Large 1-bedroom apartments, close to banks, stores, etc. Low rent. 1 available immediately ground floor. 2 for July 1st. Heat and hot water included. Very quiet, suitable for older or retired. Call Res. Manager, 388-6273 to view. 9-6 only.

CASA DEL RIO
1535 JUBILEE AVE.
Available July 1, 1-bedroom top floor, $200.15; 2nd floor, $194; located on quiet street, one block off Richmond Avenue, wall-to-wall carpets, close to shopping centre, hospital and bus service, adults only, Manager, 598-6987.

SPARWOOD
3824 Carey Road 1-bedroom, $215. and bachelor $185, apartments in new building, elevator, drapes, controlled entrance wall to wall carpeting, cable TV, laundry, covered parking, bus stop at door. Please call Manager Victor M. Bol, 479-6297.

HILLSIDE AREA
BETWEEN COOK-QUADRA
AVAILABLE NOW OR JULY 1st
1 bedroom suites, renting from $185 per month.
A bachelor suit is available July 1st for $165 per month. Please call 386-0112. Adults only, no pets.

FAMILY ACCOMMODATION
AVAILABLE IMMEDIATELY
855 Ellery, Esquimalt. Your choice of 1, 2, or 3-bdrm. suites with excellent managers. Phone Mr. and Mrs. Perkins, 382-2942.

TWO BEDROOM APARTMENT, $157 per month. 383-9857.

RENT TO WIN $1500 Cash
Every Month You Stay With "YOUR PLACE" APARTMENTS
Rent an apartment from us and you can win $1500.00 each month you stay during our "WIN '78" promotion. In addition to the opportunity to "WIN '78" you could draw additional bonuses of $50, $100 and $250 each month.
HERE ARE YOUR CHANCES
Each month your rent receipt will be placed in draw to take place on or-about the 5th day of the month. The maximum number of entries will not exceed 665. All "WIN '78" recipients must correctly answer a skill-testing question.

VICTORIA

335 ST. JAMES	
Mr. and Mrs. Anderson	386-0847
1939 LEE	
Mr. and Mrs. Kipperson	595-3261
1022 PANDORA	
Mr. and Mrs. Tremblay	384-6436
1044 BALMORAL	
Mr. and Mrs. Watt	386-0923
1720 COOK	
Mr. and Mrs. Watt	386-0923
2530 WARK	
Mr. and Mrs. Graves	385-8832
1366 HILLSIDE	
Mrs. Volk	388-6234

SAANICH

4036 QUADRA	
Mr. and Mrs. McGougan	479-9649
4038 QUADRA	
Mr. and Mrs. W. Harris	479-5688
1000 McKENZIE	
Mr. and Mrs. Darling	479-0119
984 McKENZIE	
Mr. Bridge	479-5754

ESQUIMALT

630 HEAD	
Mr. and Mrs. McCallen	386-0083

FOR PERSONAL TRANSPORTATION TO VIEW
Call 388-7324
For Appointment At Your Convenience
YOUR PLACE
Management Ltd.
1720 Cook
388-7324

CHILDREN WELCOME ONE SMALL PET
One Month Free Rent
Large, 2-bedroom suite. New building, 859 Carrie Street, Esquimalt. For further information please call Office 384-9793.

TARA PLACE
1037 VIEW ST.
Now Renting
FOR JULY 1ST OCCUPANCY
138 well designed bachelor suites, ideally located downtown area. Balconies, underground parking, 4-pce. bathrooms, laundry facilities, color appliances. Enquire now, 388-4844 days, 385-3815 eves.

HILLSIDE-QUADRA
$190.00 Just re-decorated top to bottom. 1 bedroom facing south. Available immediately.
JACK MEARS
OAK BAY REALTY LTD.
RENTAL DEPARTMENT
598-3321

ROCKHEIGHTS VILLA
Esquimalt. Large 2 bedrooms and 1 bedroom, coloured appliances, parking, controlled entrance, cablevision, elevator, indoor-heated pool, children welcome; $247 per month, available immediately. Resident manager, 388-5320 or 384-3738.

1 BDRM., $185
2 BDRM., $212
AVAILABLE JUNE 1ST
879 ESQUIMALT RD.
Heat, cable and parking included. Resident manager, 388-5736.

McKENZIE WOOD
Come to the quiet and security space and dignity — plus 100% covered parking. Large 5 rm. (2 bdrm) apt. (avail now) $270. Dickie Agencies Ltd. Res. Manager 479-0444 or 382-4312.

CLEAN SUNNY, BRIGHT apartment, Burnside-Harriet, shopping across street, bus route in front. Water, cable and controlled entrance, wall-to-wall carpet, and sundeck. $190. 385-5511, 386-7891.

NICELY DECORATED 2 BEDrooms, den, 1½ baths, kitchen, dining and living room. Four appliances and lots of storage. All on 2 levels. Close to schools, shopping and bus. $350. 386-0744.

2 BEDROOM CONDOMINIUM AT Burnside and Tillicum with pool, fridge, stove, close to shopping centre, buses and school. Available immediately $225 per month. 479-1393, 477-1940.

LARGE 1-BDRM $192
Shelbourne area, walk to stores, bus. Cablevision, carpets, controlled entrance, etc. Free parking. Quiet adult block. No pets. July 1st, 385-0297, 477-4358.

ESQUIMALT — 1 BEDROOM, $179, bachelor, $160, heat, hot water, cablevision included, children welcome, phone 478-3854 or 382-5380.

ADMIRALS RD.—NADEN
Large 1-bedroom apartment, seaview, calbe, covered parking, heat. No pets. $177 per month. June 1st. 385-3261.

THREE BEDROOM SUITE FOR rent, 2925 Quadra, fridge and stove, all draperies included, 1½ bathrooms, $340 per month plus hydro. No pets. 386-3024.

HILLSIDE AND GRAHAM, 1 bedroom suite, wall-to-wall no pets. Available immediately. 386-2871 or 382-9995.

SIDNEY
Pleasant one bedroom apartment, $204. Adults only. Manager 656-4838.

TWO AND THREE BEDROOMS for June 1st. One and two children accepted, no dogs. Call between 9 a.m.-5 p.m. 382-0722.

ESQUIMALT — 1 BEDROOM, $150. 2 bedroom, $250. Phone 388-6474.

2 BEDROOM BASEMENT SUITE for rent $200 includes utilities. 384-7448.

WINDSOR COURT APTS.
252-254-258 Gorge Rd. E.
WISHES TO INVITE YOU TO VIEW OUR SPACIOUS APTS. AND RECREATION FACILITES.
Our 3 Resident Managers will be only to glad to show you all facets of the complex.

1-bedroom suite from	$195.00
2-bedroom suite from	$255.00
Bachelor	$175.00

Includes use of 50' indoor swimming pool — saunas — swirlpool — squash court — tennis court — universal gym.
Heat included.
Adults only. No pets.
For further information, appointments or viewing of display suite please call Resident Managers anytime.
Mr. and Mrs. Hand — 383-5059
Mr. and Mrs. Noad — 383-0509
Mr. and Mrs. Pepperall — 384-6305
or Mr. John Johnston 386-3692
Office Mon.-Fri. 388-4555
McArthur Park Estates

OPEN HOUSE
Orangewood Manor
4026 Quadra
ATTRACTIVE 2 BEDRM SUITES FOR IMMEDIATE OCCUPANCY
ENJOY OUR MANY FEATURES
—Fully broadloomed suites
—Equipped workshop
—Beautiful sunny indoor pool
—Roof garden with a view
HANDY LOCATION
—On a downtown bus route
—Convenient to all main roads
—Shopping close by
Open for Viewing Daily
Call Res. Manager, Suite 208 479-3223
or Rental Office, 479-1460
CONCORD

BROWN BROS. on BLANSHARD
"People Helping People"
NEW
THE CHARLES DICKENS
Spring is here, and what could be a nicer change than a bright new suite on the Gorge waterfront. Situated beside a parklike setting, yet only a few minutes to downtown and major shopping areas. The bus stops almost at your door. Priced to rent with heat included:
One bedroom from $203
Two bedroom from $285
See our resident manager for a special move in bonus. Please call 388-6448 or Brown Bros. Agencies at 385-8771.

VILLAGE GREEN APTS.
386-9933, 383-1912
We have bachelor, 1-bedroom and 2-bedroom townhouses for immediate occupancy. Manager's suite No. 213, 122 Menzies, Caretaker's suite, 21-129 Croft St.

UPPER FORT ST. AREA
Available now or June 1st, a very nice 1-bedroom suite renting for only $186 per month. This is a very quiet building in a very convenient location. Please call 598-8607. Adults only, no pets.

ELDON PLACE
Now offering $50 moving-in bonus. Bachelor to 3 bedroom, heat, hot water and cablevision, heated pool, swirlpool and dry sauna, also games room. Near Woolco and Woodward's. Call 386-0614.

AVAILABLE JULY 1, 2-BEDrooms, ground floor apartments, with frost free fridge. $211. Pacific Shores, well kept building in quiet Oak Bay area. Sorry, no pets. MONTREAL TRUST, 386-2111, loc. 31.

ESQUIMALT 2 WEEKS FREE rent. 2 bedroom in modern apt. block, indoor heated pool, intercom, heating, cable included; available immediately, children welcome. $247 per month. 388-5320 or 384-3738.

GOLDSTREAM PARK AREA
new one bedroom basement suite, free utilities, $175 per month. 478-2955.

YORK MANOR
James Bay bachelor and 1-bedroom, swirl pool, parking, laundry, heat cable, newer building. Phone resident manager: 388-7226.

1-BEDROOM APARTMENT available now, older building with character, close to Oak Bay Village, bus stop at door, quiet mature person preferred; $197.95 per month. 598-4029.

SMALLER 1-BEDROOM character suite, 2540 Fernwood $180, cable extra. Suitable for single working or retired. 388-9008 or 384-4717.

LARGE TWO-BEDROOM NEWLY decorated and carpeted, laundry room, heat included, children welcome, Burnside-Tillicum, $225. Call Realspan Properties Ltd., 388-6454.

2-BEDROOM SUITE, DRAPES, fridge, stove, cablevision and heat. 5 minutes from downtown. Bus stop at door. $230. 478-0225, 384-6383.

BACHELOR SUITE, $115 PER month including utilities, share bathroom, available immediately. 384-1506, 384-2772.

JAMES BAY DELUXE. SPAcious two bedroom suites, all amenities, $450 per month, and up. 592-6816.

TWO BEDROOM, 235 COOK ST., $200 per month, adults only, no pets. 477-4480.

SEASPRAY PROPERTIES LTD./REALTOR
1911 QUADRA ST.
386-3124
(24 Hrs.)
OPEN TO VIEW
12-4 P.M. DAILY

"PARK WEST MANOR"
55 Bay St.
383-7703
Lrg. Apts., water views, exercise rm., sauna. On the park.
CHILDREN WELCOME
1-Bdrm. from $200
2-Bdrm. from $245
3-Bdrm. from $290

"QUADRA TERRACE"
902 Caledonia Ave.
382-0760
Deluxe Units, heat incl., sauna. Close to town, lrg. balc.
1-bdrm. from $208

"FINLAYSON PLACE"
3142 Cedar Hill Rd.
595-6040
Unique layouts bubble windows, roof deck. Close to golf course and major shopping center. Dishwasher incl.
Bach. from $175
1-Bdm. from $215
2-Bdrm. from $270

"HILTON HOUSE"
790 Dominion Rd.
388-4146
"CHILDREN AND PETS WELCOME"
Lge. deluxe, suites, w-w, drapes and appl., FREE parking.
1-Bdrm. at $180

"HARBOUR VIEW MANOR"
925 Esquimalt Rd.
384-0736
HEAT, CABLE, PARKING Incl. Excellent suites, some with water view.
1-Bdrm. from $193

"SOMMERSET PLACE"
1180 Fort St.
388-9738
"INTOWN LIVING AT ITS BEST"
Comfortable suites, deluxe appl. Skylights, vaulted ceilings, ample storage. Also, personal 15'x20' Workshop avail. at a minimal monthly cost.
1-Bdrm. from $190

"GREENWOOD MANOR"
1255 Verdier Ave.
(Brentwood)
652-1524
New, well landscaped 2-Storey Bldg. Close to shopping, post office. Lrg. suites, deluxe colored appl., Controled entr., laundry facilities.
2-Bdrm. from $240

"E. G. PRIOR APTS."
2622 Prior St.
384-5335
"PRICED TO RENT" hot water heat incl. lrg. suites, deluxe appl. Parking incl.
1-Bdrm. from $170
2-Bdrm. from $253

1015 KINGS RD.
at Quadra
388-9982
Lrg. Suites with top quality broadloom, deluxe appl. Dedorative curtains. Close to "Disco Center". Buses at your front door.
1 Bdrm. from $190

"1333"
PANDORA AT FERNWOOD
384-0944
W-W shag, deluxe colored appl. Controlled entrance, close to town. Excellent bus routes.
Lrg. Bach. at $185 and $195

"PANDALE PLACE"
1368 Pandora
384-0650
"CHILDREN WELCOME" In this Top Quality Bldg. Controlled Entr. Lrge. Laundry facilities. Suites are lrg.
1-Bdrm. from $205
2-Bdrm. from $260

2902 WASHINGTON
off Gorge Rd.
386-2535
"ON THE WATER" Lrg. 1-Bdrm. on Top floor avail. June 1st at $210 per mth. Adult Bldg. No pets.

"CENTRAL VIEW MANOR"
1147 View St.
383-8824
NEW bldg. on a QUIET st. Lrg. units with quality broadloom and decorative drapes. Great view of downtown. Adult bldg. No pets.
Bach. from $180
1-Bdrm. from $195

"SUNNY LANE"
3255 Quadra St.
383-9931
"JUST OPENED" Well insulated Bldg., Thermopane Windows, Loads of Parking, Storage Area.
"QUALITY AT ITS BEST"
1-Bdrm. from $200
2-Bdrm. from $250

DUPLEXES
3-Bdrm. SxS Duplexes — Located in the Langford and Sooke Area at $300 per mth. For appointment to view call
386-3124

OFFICE HOURS
MON.-SAT. 9-5
FRIDAY, 'TIL 8
386-3124 (24 Hrs.)

Laurel Point
LUXURY 2-BDRM. APARTMENTS, 2 BATHROOMS, WASHER AND DRYER IN APARTMENT, PANORAMIC HARBOUR VIEW, ELEGANT SURROUNDINGS IN A SECURE COMFORTABLE BUILDING. POOL AND SUANA. LOCKED PARKING GARAGE. $525 - $600 MO. TO VIEW CALL REALSPAN PROPERTIES LTD. 388-6454.

AVAILABLE NOW AND JULY 1st
1-Bed. Ste. at $165
2-Bed. Ste. at $235
These suites located in a very quiet building especially suited to senior adults. Building is on transportation and opposite Shopping Centre. Call 382-0626. No pets. Adults only.

FORT—PANDORA
Walking distance to town. Mautre adults only. No pets or children please. 1 bedrooms from $190. 2 bedrooms from $260. 598-2394.
Kilmarnock Holdings Ltd.

Carnarvon Manor
1243 BAY ST.
1-BEDRM. SUITES
Indoor Pool
Sauna
$193-$200
383-3974 or 384-8528

QUINTRO MANOR
3800 Quadra. Large, clean, 1 or 2 bedroom suites, June 1st. Cablevision, parking, heat, hot water, controlled entrance, elevator included. Call after 3 p.m. 382-0271.

COOK AND BAY AREA. SPAcious 1 bedroom at $182, heat, hot water, cablevision, parking included, adults only, no pets, please call 384-5854.

MODERN ONE BEDROOM park-like setting, off Old Esquimalt Rd. Heat, cablevision and parking. Mature adults only. Sorry no pets. 383-3239.

6-MILE MOTEL, 497 ISLAND Highway, units to rent with fridge and range, light and heat provided, $145-$165. 478-8198.

THE SENTINEL
In Esquimalt for that better apartment. 385-1249, 2-bedroom suites available.

AVAILABLE JUNE 1ST, 1 BEDroom $160, bachelor $146; including heat and cable. 384-7924, 384-2772.

VILLAGE MANOR, 2056 OAK BAY Avenue, bachelor, immediate tenancy. Contact Mrs. Flynn, 592-1598.

BACHELOR SUITE, $166 INcludes all utilities; Pandora-Fernwood area. 386-0015.

2-ROOM SUITE, $195 MONTHLY includes heat and hydro. 1388 Beebie. 595-3121.

LARGE 2-BEDROOM IN RESIdential 4-plex. Woolco area. $190. 386-7436.

LARGE 2 BEDROOM, GROUND floor, 4 plex apartment, $210 a month. Available now. 382-1703.

$335.00 Interurban-Marigold. Lovely 2-bedrm Condo, with many amenities, stove, fridge, washer, parking. Ideal for small family with cat. Avail. now.

$176.70 Cook-Pandora. 1-bedrm with view. Heat, water, cable, garage included. In small older block, 2 entries. Avail. now.

$249.00 Esquimalt. Lovely 2-bedrm apt. with harbour glimpses from balcony. All utilities, parking included. Avail. now.

$180.00-$270.00 Central Park area close to shopping, bus, town. 1 and 2-bedrm apts in new controlled entrance bldg. Children O.K. Avail. now.

$ 60.00 near Parliament Bldgs. Small housekeeping suite in large home. Ideal for older lady. Avail. now.

$234.00 Sidney. Lovely 2-bedrm apt. avail. July 1 in popular adult oriented bldg. Heat, water, cablevision, carpet.

$201.00 Off Oak Bay Ave. Lovely 1-bedrm corner apt. Water, cablevision, carpet incl. Controlled entrance, Balcony. No pets or children. Avail. July 1.

$135.40 Fairfield. Bachelor apt. in older block. Heat, water included. Avail. now. Older person ideal.

PEMBERTON, HOLMES LTD.
1000 Government St. 384-8124

FREE
ONE MONTH
Rent Includes Hot Water and Heating
Quiet established, near new block, 843 Craigflower. 1 and 2-bedroom suites. Adults only, no pets. Sauna and pool table, table tennis, on bus route. Close to shopping. For information call Res. manager, 385-4132; Office 384-9793.

PRINCESS LOUISE
310 ROBERT
CHILD WELCOME
Large, bright 1-bedroom apartment, reasonable rent, heat, hot water, cablvision, parking, fridge, stove, drapes, wall to wall included, good bus route, 478-5550 after 6, 384-5320.

Downtown, New Apt.
909 Pembroke St.; corner of Quadra. Large 2 bedrooms from $244, Large 1 bedrooms from $177, Phone 382-0652.

ONE BEDROOM SUITE FOR rent, wall to wall carpets, fireplace, fridge and stove. 4-piece bathroom. Brand new $195, utilities included. Available immediately. 386-3024. 2925 Quadra.

MODERN 1 BEDROOM, LARGE sitting and dining area, stove and fridge, free laundry, no children, $165 month, 721-3084.

JAMES BAY
2-bedroom apt, 2 blocks to beach, children welcome, $245. 385-9954.

EXECUTIVE LIVING!!!
Large 1-bedroom. Excellent location. All amenities. 595-5141.

OAK BAY 2-BEDROOM BRIGHT suite, near stores and Beach Dr. Adult. 384-3480.

1-BEDROOM SUITE IN DUPLEX, 1006 Bay St., $150. 384-7525 days, 658-5918 evenings.

PARTIALLY FURNISHED BACHelor — basement suite for rent, good area, $130, 598-7249.

1 BEDROOM SUITE, ESQUIMALT Rd., $170, July 1st. 477-8929.

201 APARTMENTS TO RENT FURNISHED

WEEKLY
DAILY
Near downtown. Spacious, fully furnished suites. Colour T.V., linen and dishes supplied.
HARTNELL HOUSE
1204 YATES STREET
383-0742 or 386-2812

$196 — ESQUIMALT CLOSE IN, 3½ room 1-bdrm apt., furnished with main furniture incl. heat and water, cable, parking, 1st. floor, available now. Dickie Agencies, 919 Fort St. 382-4312 or evenings, 477-4662.

UNIVERSITY AREA, 1 BEDroom suite, complete with full bath. Separate entrance. All utilities, close to bus, ideal for one, available now. $150 per month. Phone 477-4782 after 4.

TWO-BEDROOMS FURNISHED apartment. Available July 1. $231.37. Pacific Shores, well kept building in quiet Oak Bay area. Sorry, no pets. MONTREAL TRUST. 386-2111, loc. 31.

FURNISHED ONE-BEDROOM suite, controlled entrance, elevator, conveniently located. Linen and dishes available. Near Dallas and Parliament Buildings, $275 per month. 384-4529.

DOWNTOWN FURNISHED STUDIO SUITE. AVAILABLE IMMEDIATELY. KENT APTS., 1322 BLANSHARD. MATURE ADULTS, $170. 592-7536.

VIEW ROYAL 1 BEDROOM apartment with fireplace. $200. Also student suite with share kitchen $99. Includes all utilities. Adults. 479-8112.

2-BEDROOM SUITE, FULLY furnished including cable, washer, dryer, electricity, etc. Close to Crystal Pool and Arena. 2310 Wark St. 385-6237, $300 per month.

IN QUIET NEW CONDO
Two bdrooms, 1½ baths, spacious, attractively furnished, $395. 382-5211.

$165
Spacious one-bedroom in older building, quiet adults. No pets. Evenings. 382-4360.

1 BEDROOM AND KITCHENette, automatic hot water heating. Close to Hillside-Quadra. $135. monthly. 383-3468, 2716 Prior.

SMALL BASEMENT BACHELOR suite, self-contained and all found. Available now $135 per month, 386-1778 after 4.

ROCKLAND AREA, BACHELOR suite with balcony in converted mansion. $165 per month. July 1st. 598-7614.

TWO ROOMS FURNISHED, bright, heat, hot water, cablevision, immediately. No. 4—507 Simcoe. 383-5570.

LARGE SELF-CONTAINED, SEmi-furnished quiet bachelor, $165. 388-7605.

BACHELOR SUITE, FAIRFIELD, ocean side, $125, quiet adult only. 595-7233.

1 BEDROOM, UTILITIES INcluded, basement, share bath, clean, gentleman. 595-3865.

BACHELOR SUITE, SHARE bath with male; available now, $136.50. 474-1349, 595-0530.

SPACIOUS BACHELOR SUITE, Ferwood area, $185. 385-5262.

1 BEDROOM ACCOMMODATION, phone 388-9643.

LARGE, BRIGHT BACHELOR suite. All utilities, $165. 479-2335.

SHARE HOME ON OCEAN! $200 p.m. Ray, 479-8807.

202 APARTMENT FURNITURE TO RENT

MAIS
FURNITURE and APPLIANCES
RENT
COLOR or BLACK-WHITE TV'S
FURNITURE—APPLIANCES
MICROWAVE OVEN
at PENNIES per DAY
1821 COOK
385-2435

STANDARD FURNITURE
Three Rooms from $40 per month
Immediate Delivery
382-5111

MONTH TO MONTH
Piece or Group
CAMOSUN FURNITURE RENTAL
942 Fort St. 383-2659

203 APARTMENTS WANTED

LADY IN WHEELCHAIR NEEDS accessible two bedroom apartment for self and attendant, reasonable rent. Please reply to Victoria Press Box 197.

203 APARTMENTS WANTED

QUIET RESPONSIBLE PROFESsional couple seeks older character apartment, duplex, or small house in Fairfield, Rockland or Oak Bay Border. Bright 2 or more bedrooms, fireplace, $300 maximum. 382-4855 evenings.

TRANSFERRED. EXECUTIVE, single requires respectable 2 bedroom (or 1 bedroom with den) character suite or duplex Oak Bay to Gordon Head area for July 1st. Please phone 592-2709 before 9 a.m. or after 7 p.m.

RESPONSIBLE ADULT COUPLE requires spacious and sunny 1 bedroom suite on quiet street in Fairfield Beacon Hill Park area. Ask for Garry 386-6359, 386-1608.

RESPONSIBLE BUSINESSMAN requires character suite or small house within 6-mile circle, have references. 384-2323.

204 SHARED ACCOMMODATIONS

I WOULD LIKE A YOUNG LADY to share a small 2-bedroom mobile home. It is located in Langford, about one mile from Colwood Corners. I am seldom at home. Call after 10 p.m. 478-2168 (P.S. But not someone who is rowdy.)

FREE RENT OFFER TO REfined (non hippie type) lady: must be non S.D., approx. 50, 100% self supporting, tennis and chess int. as I have prvt. crt. and need partner. Gulf Isls. Mr. W. H. Miller, Whaletown, B.C., 935-6369.

TWO PEOPLE TO SHARE large 3-bedroom house with dishwasher, full laundry facilities and large fenced yard, $135 including utilities. Available immediately. 479-2861 after 5.

WANTED: RESPONSIBLE working female to share comfortable home in Gorge area with same, for 6 months. Call after 6 p.m., 721-3468.

ROCKLAND AREA, A CO-OP home, seeks a responsible adult to share a 1904 mansion, 3 minutes from downtown $145 including utilities. 598-6854.

WANTED FEMALE MID 20'S TO share beautiful house with 2 other women. Rent $120. 386-0409.

GIRL TO SHARE TWO BEDroom apartment with same. 388-5770, 387-1353.

206 DUPLEXES TO RENT

MT. TOLMIE SLOPE
Immaculate side by side duplex, 1729 Cedar Avenue. 2 bedrooms up, 3rd or family room down. 4 appliances. Professionally landscaped lot, ideal for couple or family of three. Close to UVic, shopping centres, schools and buses. June 1st. $375. Phone 592-2939 evenings and weekends.

ONE HOLLYWOOD CRESCENT duplex available July 15th, living room with fireplace, dining room, kitchen, stove and fridge, one bedroom, small basement with drive-in garage, no children, self-contained, $275 per month. No pets. 598-7456.

SIDE BY SIDE DUPLEX, WELL maintained. Near Gorge Golf course. 2 bedrooms, patio and carport at rear. Water, stove, and fridge included. $275 per month. Available July 15. 384-2470 after 4 p.m. weekdays.

HAPPY VALLEY RD.
Available July 1st. Spacious 2-bedroom duplex, lower level, wall to wall, kitchen appliances included. Family oriented subdivision. Close to school and shopping, pets welcome, $250 per month. Call collect 438-4351 or 271-7448.

OAK BAY BORDER
Single student welcome, up-down dduplex both suites available, 2-bedroom with fireplace on main, $325 plus oil heat, 1 bright bedroom up $225 per month, lectric heat, 384-8694 after 4 p.m.

OCEAN VIEW
Huge 3 level deluxe duplex in lovely country setting. Excellent rental arrangement available for the right tenant. Roscoe Development Corp. 642-5254.

Country Setting
Magnificent 2-bedroom townhouse overlooking the ocean. Very reasonable rent for the right tenants. Roscoe Development Corp. 642-5254.

PHELPS RD. SIDE BY SIDE DUplex 3 bedrooms, each. Fridge and range. Delightful woodland surroundings. New house area. Modern house. Rent $325. per month. 595-5339.

LARGE, OLDER BRICK SIDE BY side duplex, remodelled, Vic West, 5 minutes to downtown, fireplaces, 3 bedrooms — possibly 4, large fenced yard, children welcome. $320. 595-6319.

CLEAN 3-BEDROOM SIDE BY side duplex, children and pets welcome, references, Tillicum-Craigflower area, $300 per month. Phone Shirley Mollberg 478-5327 or 386-2911.

OAK BAY AVENUE
1-bedroom suite available July 1, near all conveniences. Fridge, range, heat and water included. $225 a month. Adults only. 598-3913, evenings 477-9385.

UNIVERSITY HEIGHTS. THREE bedrooms, fireplace, rec and laundry room, hardwood floors, sundeck, 7 year old suite for $380. All utilities. Now available, no pets, call 477-7988.

267 TOLCROSS
Convenient location just off Burnside, 2-bedroom upper suite in 4-plex, all utilities included, washer, dryer, parking. Rent $300. 384-9802 or 386-7977.

CARNARVON PARK AREA, easy access to town, University and rec centre, 2 bedroom, full basement, drive in garage, no children or pets. Rent $330. 592-9452 or 592-7979.

PERFECT FOR PETS
July 1st, cosy 2 bedroom upper on quiet centre town street, private fenced yard, curtains, fridge, stove, washer, dryer included for $275 per month. 386-7304.

$295.00—3 Bedrooms —Fridge and Range, Fireplace—w-w basement, 385-3435
P. R. BROWN & SONS LTD.
762 Fort St. 385-3435

SHELBOURNE-TORQUAY, 1-BEDroom upper duplex. Renovated, large lot, ample parking, view. All utilities included. $240. Available June 15th. 477-5894 or 477-8693.

MODERN 2 BEDROOM FULL basement duplex, Hillside Shelbourne area. Appliances and water included. Available July 1st $300. Phone after 4, 477-8098.

1742 FORT ST. CLEAN UPPER large, 3-bedroom duplex, $325. Wall-to-wall. Heat, water, stove and fridge, 658-5882.

UPPER SUITE IN OLDER HOME near Town and Country. Private entrance. $150 includes heat and Hydro, 382-7195.

2 BEDROOM SIDE BY SIDE, beautiful, quiet area in Colwood, stove, fridge, carpeted. Available July 1st., $285. Phone 478-7219.

AVAILABLE JUNE 1ST, DOWNstairs duplex, two bedrooms, Denman St., $185 a month, child OK, 479-5474 after 6.

3 BEDROOM SIDE BY SIDE DUplex on Old Esquimalt Rd. 1½ baths, $350 per month. Call Royal Trust, 388-4311.

INTERESTING WATERFRONT duplex, 2 bedroom, 2 fireplaces, 310 Catherne St. $250. 385-4393, 384-7735, 384-5706.

VIC WEST MODERNIZED upper 2 bedroom duplex, fridge, stove, heat and water included, $275 per month. Call 382-1388.

LAKEHILL DISTRICT, MODERN side by side 2 bedroom, den, 1½ baths, garage, drapes, carpet, on quiet cul-de-sac. $350. 658-1144.

JUBILEE AREA, 2 BEDROOMS, fridge, stove, drapes, heat and utilities included, $295 up. After 5, 598-7219.

3-BEDROOM SIDE BY SIDE DUplex, like a separate home, beautiful garden $400 including gardening. Available Sept. 1st, 592-9516.

JUBILEE HOSPITAL. SIDE-BY-side four-plex. 2 bedrooms, backyard, garage $243 a month. 595-8451, 595-1851, 477-3156.

6 YEAR OLD, SIDE BY SIDE, 3-bedroom, separate dining room, full basement, available immediately, 3270 Whittier, $300. 658-1016.

SIDE BY SIDE DUPLEX, fridge and stove, 3 large bedrooms, Near Hillside Mall. 595-2450.

4 BEDROOM, wall to wall, Fireplace. Fridge and stove, heat included. $400 a month. 592-4023.

CARNARVON AREA, SIDE BY side, 2 bedroom, garage, fireplace, fridge and stove, $340. 592-2044.

2-BEDROOM SIDE-BY-SIDE DUplex, Hillside-Cedar Hill, $295 per month, 598-3911.

3-BEDROOM DUPLEX, ONE block off Beacon in Sidney. 652-2049.

206 DUPLEXES TO RENT

$325.00 Colwood. Close to Belmont Secondary School. Large immaculate 3-bedrm 2-storey SxS. Balcony, carpet, fenced yard. Off street parking. Avail. now.

$310.00 Langford. Newer 3-bdrm unit in 4-plex. Stove, fridge, W-W carpet. Avail. now.

$150.00 Bay-Govt. Upper part of older home. 1-bedrm, stove, fridge, heat. Avail. now.

$250.00 Bay-Govt. Lower part of older home. 2-bedrm, stove, fridge, heat. Avail. now.

$285.00 Metchosin. Modern 3-bedrm 2-storey SxX in lovely country setting of 2 acres. Includes stove, fridge, W-W carpet, F.P. extra storage. Avail. July 1.

$275.00 James Bay. Small 2-bedrm SxS in garden setting. Avail. July 1.

PEMBERTON, HOLMES LTD.
1000 Government St. 384-8124

WESTMONT REALTY (1977) LTD. 388-4434
PROPERTY MANAGEMENT

3333 KEATS
Spacious 3-bedroom upper suite, lovely patio yard. All utilities incl. $425 per month.

CENTRAL LOCATION
1 2-bedroom upper duplex conveniently located close to town and on bus routes. Suite has fireplace. Call for viewing.

Complete Property Management
(A Div. of D. F. Hanley & Associates Ltd.)
HAS AVAILABLE NOW
1-Br. suite in triplex on Pine St. Near Park. Pet allowed. $165 per month. Contach Mr. Baxter at 477-7284.

CENTRAL LOCATION
2-BEDROOM UPPER SUITE — $250.
3-BEDROOM MAIN FLOOR SUITE, SPACIOUS, 2 F.P., FULL BASEMENT — $350. INCLUDING HEAT.
CALL IAN RUDIAK, 477-9336
BRITISH AMERICAN REALTY
385-1431

FAIRFILED
One executive type lower duplex. 2-bedrooms, living room, dining room, bathroom, kitchen. Fully equipped with fireplace, cable, heat, lighting, parking included. $330 per month. Available July 1. 386-8385.

SIDE BY SIDE DUPLEX, 4 BEDrooms, finished basement with shower and toilet. Large living room, sundeck. Wall to wall carpet throughout. Available July 1st, $350. Esquimalt area. 385-5023.

AVAILABLE JUNE 1ST. LARGE, 2-bedroom, quiet country. 10 miles from town, no dogs, utilities included. washer-dryer hookup $290 month. 478-6368.

NEW 3-BEDROOM DUPLEX with 1½ baths, wall-to-wall, electric heat and full basement. Rent $350. Phone 477-5138.

LANGFORD 3-BEDROOM SIDE-by-side duplex wall-to-wall carpets, fireplace, fridge-range, available July 15th, $275. 479-5932.

SIDE BY SIDE DUPLEX, 2-3 bedroom near Jubilee. Child welcome, $325 month. 592-9256.

THREE-BEDROOMS, FOUR APpliances, 1½ baths, new carpets, 478-2480 after 4:30.

WOOLCO AREA, 3 BEDROOM duplex, fridge, stove, $325. 477-5612.

CHARMING TWO BEDROOM upper duplex quiet neighborhood, all utilities included, $275. 595-6706.

BAY-CEDAR HILL, SIDE DUplex, 2 bedrooms plus one in full basement; $275, July 1st. 477-9570.

2-BEDROOM UPPER SUITE, $260. Mature adults. Available July 1. 477-7026.

JULY 1ST. COSY 2 BEDROOM suite, $265 per month. 383-5783.

SMALL 2-BEDROOM, CLOSE-IN, $185. After 6 p.m., 478-8155.

S X S, ESQUIMALT, 2 BEDroom, $285. 592-3358.

210 HOUSES TO RENT UNFURNISHED

AVAILABLE JULY 1ST 3 BEDroom house for rent, $325 per month, newly renovated. Dishwasher and stove. Large yard and 2 storage sheds. 993 Tolmie Ave. close to Woodwards. 385-2298.

LARGE 3-BEDROOM DOUBLE-wide mobile home, Langford area, $325.00 per month includes all utilities but heat and power. Call Barrie Hamilton, 388-4455 or 478-9807.

GORDON HEAD, SECLUDED lot near sea. 3-bedrooms, 1½ baths, executive home. 1 year lease possibly renewable. Rent: $375 range. References required Phone 477-7770.

COSY TWO-BEDROOM HOME available July 1st. Fridge, stove and fireplace. Fenced yeard, centrally located off Gorge Rd. Phone 936-6183, Vancouver.

FAMILY HOUSE, 4-BEDROOM, 2-level, automatic gas furnace and water heater, cement basement, close to town, $250 per month. 388-7311.

3-BEDROOM HOUSE, 2 UP 1 down. Fridge, stove, some curtains. $350 per month. Call weekends only. Glanford area. 383-5067. Available July 1st.

LOVELY 3 OR 4 BEDROOM home, finished basement, wetb ar, close to schools and shopping centre. Available July 1st. 642-4382 after 7 p.m. Colwood area.

SIDNEY 3-BEDROOMS FULL basement, firdge, washer, dryer, drapes. Close to schools and marinas. Available July 1, 656-3733.

OCEAN FRONT
Magnificent 2 and 3 bedroom townhouses. Many amenities. Very reasonable rent. Roscoe Developments Corp. 642-5254.

3 BEDROOM TOWNHOUSE, SUNdeck, carport, wall to wall carpet, full basemenbt, washer, dryer, fridge, stove, children and small pet welcome, 384-5528.

4 ACRES, ANIMALS OK
1-bedroom, semi-detached. Wall to wall, fridge, stove, washer, dryer. Small barn. 35 minutes. $195. 383-4568.

COLWOOD BRIGHT, NEAR NEW home in attractive area. Close to schools, 3 bedrooms, sundeck front and back. Available July 1. $365. 428 Sue Mar Place, 478-8744.

NEW HOUSE FOR RENT 627 Toronto St., 4 bedrooms, full basement. Beacon Hill Park. Available August 1st with lease. 385-4073.

NEW TWO BEDROOM, FULL basement, close to schools and new arena, Shawnigan Village, $300 per month. 478-8434.

THREE BEDROOM TOWNhouse; $325 per month, James Bay — close to ocean, park, tennis courts. No pets. 382-3034.

2 BEDROOMS, FRIDGE, STOVE, dishwasher, garberator, heat supplied. Drive by 1237 Beach Drive. Phone 382-8111.

2 BEDROOM HOME, 1 BLOCK TO Elementary school, bus at door, children and pets welcome, $295. 595-5239.

LARGE ELEGANT FAMILY home, Rockland area, 5 bedrooms, available July, $700 per month, 598-1521.

2-BEDROOM HOUSE, FULL FAcilitate, available July 1st. Well-treed yard. 385-0709, 559 Lampson Street.

GORGE: 3 BEDROOMS, 5 APPLIances, wall to wall, fireplace, children and pets welcome. $425. 384-3556, 595-5239.

SOUTH OAK BAY
Character home with 3 bedrooms, 2 fireplaces, bay windows. Lovely garden. $450. Phone 477-3608

LARGE 3 BEDROOM, OLDER family home Redecorated. James Bay, 385-4367.

3211 WEATHERBY, 3 BEDROOM home, fireplace, full basement. Garage, $395, 595-5313.

SIDNEY; NEWER 4-BEDROOM house, 1½ baths rec. room; available June 15th, $375. 385-8580.

FOUR BEDROOM, 574 DAVID St., $300 per month. 383-0932.

210 HOUSES TO RENT UNFURNISHED

Century 21 WESTERN HOMES
1037 Cloverdale 386-3494

GLANFORD
1 bdrm. bsm't suite, bright, nice view. $175. Avail. JUNE 1st.

HILLSIDE and QUADRA DUPLEX
2-bdrm. upstairs. Avail. NOW $225.

JAMES BAY TOWNHOUSES
New, 2 bdrms. with bsm't area. With fr. and st $350; without $330 .avilA NOW.

GORGE
1 bdrm. upstairs duplex $150 and 2 bdrm. downstairs duplex $225 with Avail. NOW.

JUBILEE
Large 2 bdrm. duplex's with F.P. $324 and $300. Avail. JULY 1st.

BRAND NEW — LAKEHILL
Beautiful executive home, 3 bdrm., 2 F.P., patio, rec room, fr. and st. and d-w. Avail. JULY 1st $450 p-m Well worth it!

GLEN LAKE
3 bdrm., 2 f.p., great family home. $400 p-m Avail. JULY 1st.

LANGFORD
2 bdrm. home includes fr. and st. Avail. NOW or JULY 1st. $275.00 per month.

CRYSTAL POOL
LARGE 3 or 5 bdrm. house, 2 bathrooms, fr. and st. Avail. JULY 1st. A deal at $375 per month.
388-6314

$325.00 Sooke. cosy 2-bedrm., F.P., stove, fridge, double carport included. Avail. now.

$359.45 Large older home near town. 3 bedrms, stove, fridge, F.P., basement, carport, sundeck. Avail. now.

$425.00 Central Saanich. Lovely 3-bedrm home with F.P., family room, sundeck, full basement, large carport. Avail. July 1.

$450.00 Gordon Head. Lovely 3-4-bedrm family home on quiet street. F.P., W-W, carport, full basement, sundeck, fenced yard. Avail. July 15.

$475.00 Off Lands End Rd. North Saanich. Lovely 3-4-bdrm. home with privacy, view, sauna. Avail. July 1.

PEMBERTON, HOLMES LTD.
1000 Government St. 384-8124

OFF CRAIGFLOWER RD. Older style 2-BDRM. and family rm. house. Delightfully remodelled and decorated inside. Fenced back yard. Quiet street. Avail. July 1st. Rent $350.

BURNSIDE — 3-BDRM. SPAcious upper duplex. Rent $330. Available now.

QUADRA AREA — 3-BDRM. older style home. $325. Available June 1st.

david burr ltd.
655 Fort St. 384-9335

PATIO TOWN HOUSES
Adjoining park with tennis courts. A few steps to Victoria Harbor and waterfront walk ways.
New 2 and 3-bedroom townhouses with private patios.
Five minutes from downtown with free parking.
Carpet W-W with drapes and appliances.
2 bedroom—$295
3 bedroom from—$325
P. R. Brown & Sons Ltd.
762 Fort St. Tel. 385-3435
Weekends or evenings
Telephone 385-4375

DELUXE 3-BDRM. TOWNHOUSE
MORNINGSIDE WEST
GORDON HEAD AREA
1½ Bathrooms — $325
2½ Bathrooms — $350
Exceptional sound proofing, low cost oil heating. W-W carpets, full basement, elec. fireplace, free water and cablevision washer, dryer, fridge and stove in each unit.
Contact Mr. or Mrs. Turner
477-3481
Byron Price and Assoc. Ltd.
385-2458

WATERVIEW PATIO TOWNHOUSES
—Overlooking Victoria Harbour
—Embraced by Waterfront Park with tennis courts
—Private sunny patios
—W-W Carpets, drapes and appliances
—Free parking
—Minutes from downtown
2 BEDROOM $295.00
3 BEDROOM $356.00
724 SEA TERRACE
P. R. BROWN and SONS LTD.
762 FORT ST. 385-3435
or anytime 595-0185

$383.00—3 Bedroom close to sea, heat and water included. Lower duplex near Willows Park. 385-3435

$450.00—5 Bedrooms — Executive, Overlooking lake. 385-3435

P. R. BROWN & SONS LTD.
762 Fort St. 385-3435

HOUSE FOR RENT OR SELL, 2 bedrooms upstairs, 2 bedrooms, rec room downstairs, wall-to-wall carpet, fridge, stove, fireplace, large fenced yard. Ideal location for children. School only few blocks away. Can be seen 824 Colville between 1 P.M. and 8 P.M. Available July 1st.

TOWNHOUSE NEAR COLWOOD Golf Course. 2 bedrooms plus studio, 1½ baths, fireplace, dishwasher, etc. Children and pets wel-co er, etc. Children and pets welcome, $365 per month. Option to purchase available. Call Stu Kupps, 382-5034

OAK BAY BORDER
Single student welcome, up-down duplex both suites available, 2-bedroom with fireplace on main, $325 plus oil heat, 1 bright bedroom up $225 per month, electric heat, 384-8694 after 4 p.m.

FAMILY AND PETS
WASHER AND DRYER
3-BEDROOMS
$275-$350 Townhouse condo's, 2 baths, wall to wall, curtains, schools and rec. centre, 383-4568.

$66,000.00 HOME
$398.00 MONTH RENT
A beautiful home in Central Saanich. Close to new hospital. 3-bdrm. Tudor style. Fireplace, view to water, 388-6876.

TOWN AND COUNTRY
Two 2-bedroom homes, full basement, large yard and garage, no objection to children or pets, $315, available immediately. $350 available June 30th. Phone V.I.D.C.O., 388-4232 9-5.

TWO YEAR OLD HOUSE IN Gordon Head, features 4 bedrooms, 2½ baths, sauna, famimly room double carport, fireplace and built-in dishwasher. Rent with option to buy $550 monthly. 477-1468, after 6.

OLDER WELL KEPT 3 BEDroom home with fireplace, wall to wall carpets throughout, fridge, stove, curtains, included, full basement, with drive-in garage, close to Royal Jubilee $375, 656-7009.

3462 BETHUNE AVE., NICE 3 bedroom plus 2 in basement, fireplace, hardwood floor, drive-in garage, available July 1st. $350 per month 592-4758.

3 BEDROOM HOUSE FOR RENT, living room, dining room, bathroom, large kitchen, full basement. $320 monthly. 1406 Chambers St. 477-7614.

3 BEDROOM TOWNHOUSE IN pleasant well maintained complex. Patio facing fountain and garden. Wall to wall, 1½ baths. $267 per month. Call Royal Trust 383-4311.

NEWER, LARGE, 3 BEDROOM house — beautifully carpeted — quiet, treed street. — Saanich, $460. 479-5962.

SUPER CLEAN, 3-BEDROOM LAkefront executive home. $425 or sell $67,000. 384-8530.

2-BEDROOM HOUSE FOR RENT, available now. 595-8029, phone after 6 p.m.

THREE BEDROOM, FIREPLACE, large garage, heat included. $365. 382-8697, 384-1344.

3 BEDROOM HOUSE, JUBILEE area, 592-9062.

3-BEDROOM, RENOVATED, downtown, 841 North Park.

210 HOUSES TO RENT UNFURNISHED

BROWN BROS. on BLANSHARD
"People Helping People"

380.00-$405.00. 229 Ontario St. — 3-Bedroom townhouses, across from school and playground.

$350.00. 1597 Church St. 2 Bedrooms plus den with fireplace (or 3 Bedrooms, large living room, separate garage, garden).

$245.00. 1322 Hillside Ave. Fourplex, 2 Bedrooms.

$320.00—42 Kingham Place. Nice 4 bedroom home, View Royal area. Fireplace — carport, full basement, quiet.

$229.00—2342 Howard St., Bay-Richmond Road area, 4-plex, 2 bedroom, basement and garage. Fireplace.

$325.00—2943 Shelbourne St., Very Clean. 2 bedroom, wall to wall carpet, fireplace. Just south of Hillside, close to shopping centre.

For further information call:
BROWN BROS. AGENCIES LTD.
385-8771 (anytime)

CENTRAL LOCATION
SPACIOUS 3-BEDROOM, FULL BASEMENT HOUSE WITH 2 F.P.'s AND LARGE DINING ROOM— $395 P/M.
CALL IAN RUDIAK, 477-9336
BRITISH AMERICAN REALTY
385-1431

BRENTWOOD. OVERLOOKING bay, 3-4 bedroom house living room, dining room, rec. room, 2 fireplaces, 1½ bathrooms, including stove, fridge and drapery, tool shed plus carport. $500 a month. Call 652-4246.

MODERN 4 BEDROOM HOME, available July 1st. Fridge, stove and fireplace. Fenced yard, close to schools, shopping centre, recreation centre, full basement, family room, $400, call 384-6916 after 6.

AVAILABLE JULY 1. 3 BEDrooms, 2 up, one down, near Hillside Mall. New fridge, range, fireplace, draperies and rugs. Grounds maintained. No pets. $350 per month. 595-2586.

ROCKLAND RICHMOND AREA, 3 bedrooms on main, 4th in finished basement, large yard, sundeck, quiet dead end street, $400 per month. Available July 15th. 598-5273.

ROYAL ROADS AREA
Cosy one-bedroom cedar shake cottage, suitable for one person. Semi-secluded, close to beaches, most utilities included. $175 monthly. 479-6760 after 4 p.m.

CHARMING 3 BEDROOM TOWNhouse in group of 5, set in quiet area, wall to wall, 1½ baths, stove and fridge, ample parking and storage, $325 per month. Call Royal Trust, 388-4311.

FOR RENT. 3 BEDROOM house, carpeted, close to Admirals and Craigflower. $350 a month. Phone 382-6177.

COUNTRY HOME FOR RENT — 3-bedroom split-level near Mill Bay, 3½ acres, 2-stall barn, $425. 478-2647 or 743-2552.

TWO BEDROOM COUNTRY home with garage. Take over lease, $400. 718 Ardmore Drive 384-5510.

FAIRFIELD — ROCKLAND. Beautiful large character home. Available June 30th, $600. 385-8089.

211 HOUSES TO RENT FURNISHED

GORDON HEAD 4 BEDROOM, 2½ baths, near new house, fully furnished, quiet area close to school and recreation centre. Available August, 1 year lease. $430. 477-2009.

HOUSE TO SHARE
Furnished 2 acres on ocean, greenhouse, vegetable garden, chickens quiet and secluded. 479-8807.

212 HOUSES WANTED TO RENT

PROFESSIONAL DANCER AND family needs large house, three or more bedrooms, in Rockland, Fairfield, Oak Bay, Uplands, Cadboro Bay, Ten Mile Point or Gordon Head area, must have one large space, at least 450 sq. ft. As of September 1st. Call 653-4357 collect.

QUIET RESPONSIBLE COUPLE 2 cats, retiring to Victoria require 2 bedroom home Fairfield and Oak Bay area, stove and fridge, close to bus and shops. Occupancy June 15th or July 1st. Call Collect, 112-629-3269.

JAMES BAY
Doctor's family require house in this area by July 1st; must have 3 bedrooms and a yard. Phone 598-5983.

RESPONSIBLE COUPLE IN 30'S seeking 3-bedroom detached or semi-detached with yard, in university area. Reasonable rent. 477-1517.

FAMILY OF FOUR LOOKING for older 3-4 bedroom house in Langfard-Colwood area by July 1st. 642-5675.

MATURE WORKING MOTHER with one child, looking for house or duplex by the sea. Previous home-owner, 652-2041.

PROFESSIONAL COUPLE WHO love gardening would like to rent 1 or 2 bedroom home outside of the city. For July 1st. Phone 656-6878.

RESPONSIBLE SMALL FAMILY wishes to rent house or duplex in Saanich, prefer Glanford area. Reasonable rent. 382-4825.

RELIABLE FAMILY NEED home in Country. Preferably wood heated. Good references. 385-5568.

115 HALLS, WAREHOUSES, STORES and OFFICES TO RENT

WAREHOUSE STOREFRONT CITY LOCATION DUNEDIN ST.
Excellent handy location with storefront exposure. 2,120 sq. ft. DOCK LOADING, 200-amp. service. Double bathrooms. Available immediately. Mr. D. Munro, Victoria Realty Ltd., 386-3585, res. 477-1705.

HERITAGE OFFICE SPACE
650 sq. ft., 1177 Fort St., redecorated, separate entrance. $300 per month, all inclusive. Owner 656-5909.

2ND FLOOR OFFICE FOR RENT. 528 sq. ft. L-shaped, removable partition, fully carpeted and well lighted, close to Douglas St. Call 388-5641 or 382-2116.

STORE OR OFFICE — 1680 Douglas Sreet. Available June 15. $654.38 per month. 3-year lease available. 1047 sq. ft. Call GARDNER REALTY LTD. 385-7721.

OFFICE OR RETAIL
BEACON PLAZA MALL
Sidney 1,000 sq. ft. prime high traffic count, low rates. Phone evenings 592-6282.

WAREHOUSING SPACE AVAILABLE, HIGH CEILINGS, RAIL SIDING, CENTRAL LOCATION, LOW PRICE. CALL MR. DURKIN. 382-8146.

APPROX. 1800 SQ. FT. OFFICE and warehouse, $550 per month, triple net lease, excellent location, Cloverdale and Blanshard. 386-1474 for further info.

4500 SQ. FT. BUILDING ON A 29,000 sq. ft. lot, commercially-zoned, Langford. All or part for lease. 479-5441, after 4 p.m.

DUNEDIN ST. (DOUGLAS AND Burnside). Up to 1600 square feet storage and store front. Ideal wholesale-retail or service. 592-4161.

6,000 SQ. FT. DOWNTOWN AT $250 per sq. ft. Suitable workshop, storage or warehouse. 384-9865 or 385-7751.

LIGHT INDUSTRIAL ZONED shop for rent, 2200 sq. ft., on Alpha St. 386-9936, After 5, 479-3701.

2400 SQ. FT. ON DOUGLAS ST. $1,200 per month or will divide, 1200 sq. ft. at $60 per month. 384-9865 or 385-7751.

CLOVERDALE, SPACIOUS AIR conditioned office spaces to lease. Ample parking. 592-6816.

STORAGE SPACE FOR RENT, Gorge Shopping Centre. Phone 388-5812

1500-6000 SQUARE FEET OF warehouse space available. 477-6666.

TWO STORES, $150, $200, ON busy road, 700 sq. ft., large parking lot. 382-7441.

215 HALLS, WAREHOUSES, STORES and OFFICES TO RENT

REALSPAN PROPERTIES LTD.
846 BROUGHTON 388-6454

WE SPECIALIZE IN LEASING
WE ARE AGENTS FOR A VARIETY OF OFFICE, WAREHOUSE AND RETAIL LOCATIONS. FOR ANSWERS TO YOUR LEASING QUESTIONS. CALL US.

CURRENT SPECIALS
3,000 SQ. FT. SUITABLE FOR AUTO OR EQUIPMENT DEALERSHIP. COMES COMPLETE WITH COUNTERS, DISPLAY AREA AND OFFICES PLUS REPAIR SHOP WITH HIGH CEILING.

388-6454
FOR SELLING OR BUYING OF BUSINESSES OF ALL KINDS. CALL: STAN POLLARD.

SEASPRAY PROPERTIES LTD./ REALTOR
1911 QUADRA 386-3124

RETAIL
3400 DOUGLAS 1750
1225 ESQUIMALT 2100 sq. ft.
1205 QUADRA 3600 sq. ft.
512 SIMCOE Restaurant space.

OFFICE
3960 QUADRA from 737 sq. ft. or 250 sq. ft.
2526 GOVT., 917 sq. ft.
1253 ESQ. 670 sq. ft.
DOWNTOWN 2600 or 4000 sq. ft.
2727 QUADRA 1130 or 1296 sq. ft.

WAREHOUSE
GORGE RD. 1500 or 3000 sq. ft.
R. D. LAW 386-3124

BROWN BROS. on BLANSHARD
"People Helping People"
$500.00—Large hall with stage — kitchen — oil furnace — downstairs rooms, etc. James Bay Area.
For further information please contact Brown Bros. Agencies at 385-8771.

DOWNTOWN OFFICES
A choice of office spaces of various sizes available in modern air conditioned building opposite city parkade. Reasonable rents.

RETAIL OR OFFICE
Approx. 2400 sq. ft. of modern round-floor space available off Douglas St. at 723 Johnson. Immediate possession.
MORGUARD PROPERTIES
383-4168

NEW OFFICE SPACE FOR LEASE
BOARD OF TRADE BUILDING (ADDITION)
Bastion Square, Victoria, B.C. Available for October 1978 occupancy. Contact 385-8111 for information.

WAREHOUSE
Approx. 3,400 sq. ft. near new concrete block building at 834 Devonshire Road. Oil heated, deck loading, three large overhead doors, 20 ft. ceiling two washrooms, special loading pay for 45' trailers. Plenty of parking. Fenced in for security. Good lease to qualified tenants. Please call 477-6621.

PRIME OFFICE SPACE
For lease, building to be finished August '78.
—will finish to suit
—ground floor
—air conditioned
—up to 5,700 sq. ft. available
—underground and surface parking.
Contact J. While, 388-5532.

FOR SUB LEASE
1265 sq. ft. expiring Nov. 1979 with 5 year option. $652.50 basic rent. Anxious to make a deal on 1537 Hillside.
JAMIE MacGREGOR
595-5131
CANADA TRUST

BONUS
Your bonus is your own covered private parking, only a few steps away from this delightful, bright, corpeted office which includes 2 private offices and reception area. DOWNTOWN at 895 FORT. $300 per month, including parking and daily janitorial service. 388-7923, 385-5534.

STORAGE SPACE AVAILABLE
Will warehouse your stock, merchandise, materials or whatever on a month-to-month or lease basis, heated, supervised area. Forklift available. Very economical rates. 658-8733.

DOWNTOWN OFFICE
550 sq. ft. avail. now. Exceptionally tasteful decor! Another 500 sq. ft. available if more space is needed. Has to be seen to be appreciated. For appointment. 384-7517.

CITY CENTRE
Upstairs rentol. Suitable for painting, studio, storage. Available now. Rent $125.
david burr ltd.
655 Fort St. 384-9335

RETAIL OR OFFICE
Ground floor commercial space in a busy Esquimalt shopping square. Approx. 1200 sq. ft. Please call 388-5471. Concord.

OFFICE SPACE FOR RENT
939 Esquimalt Rd., upstairs — 1250 sq. ft. Wall-to wall carpet — bright offices — $400. per month.
385-7721 GARDNER REALTY LTD.

DOWNTOWN LOCATION, various single offices and suites, from 284 sq. ft., fully serviced at competitive rentals. Call Royal Trust 388-4311.

WAREHOUSE SPACE
Only one 1700 square foot unit left in new building. Good location and high ceiling. Call owner direct, 382-4218.

1200 SQUARE FEET WAREhouse space, for sub rent, reasonable, call 474-2121.

1800 SQ. FT. ON DISCOVERY ST. with loading 2 levels. $625 per month. 384-9865 or 385-7751.

RETAIL STORE, APPROXImately 950 sq. ft. 737 Pandora, 386-1946 or 384-5459.

1500 SQ. FT. 2ND FLOOR AT $2.50 per sq. ft. over top of Bosun's Locker. 385-7751.

1000 SQUARE FEET GROUND floor office space. 477-6666.

233 MORTGAGE LOANS and INSURANCE

MORTGAGES
1st and 2nd mortgage loans handled quickly and efficiently with flexible terms and payout privileges.
P. R. BROWN & SONS LTD.
762 Fort St. 385-3435

YES, We Have Mortgage Funds. Interest from 9⅞%—Loans to 95%.
CONTINENTAL ESTATES
385-6778

NEED MONEY?
Quick — Courteous — Confidential Service. Call Don MacGillivray, GLENGARRY REALTY—479-7138

Funds available immediately for 1st and 2nd mortgages. Contact:
david burr ltd.

233 MORTGAGE LOANS and INSURANCE

SINCE 1887 Pemberton, Holmes Ltd. 1000 Gov't. St. 384-8124

MORTGAGE FUNDS AVAILABLE
Rates from 10¼ Per Cent
Terms 3-5 Years
Revenue and Residential
Commercial and Construction at Competitive Rates and Terms
It costs nothing to enquire
Call
Richard holmes
or
Howard Clark
384-8124
PEMBERTON, HOLMES LTD.
1000 Government Street

1st AND 2nd MORTGAGE LOANS
SOOKE — GULF ISLANDS
SHAWNIGAN — DUNCAN
UP-ISLAND — MAINLAND
We specialize in Land and Land Development Mortgages
Existing Mortgages Bought

VICTORIA 1ST MORTGAGES FROM 10%. PAY OFF ANYTIME
Lowest Payments Available
Call Mr. Douglas Hawkes Collect 384-7128 (after hours 477-9544)
DOUGLAS HAWKES LTD.
990 BLANSHARD ST.

MONEY PROBLEMS
MORTGAGE MONEY IMMEDIately available. Difficult situations are our specialty. If you havehad credit problems or have been turned doyn elsewhere, try us; no red tape. Interviews in the privacy of your own hoce. 24 hours OK. Any amount. Any reason.
DEREK GREEN
388-7891 or 479-1475
RAE INVESTMENTS LTD.

234 MORTGAGES FOR SALE

SINCE 1887 Pemberton, Holmes Ltd. 1000 Gov't. St. 384-8124

INVESTORS
First Mortgage Investments
Available from 10½%
Some M.I.C.C. Insured
For good quality invvestments
Call:
384-8124
Richard Holmes or Howard Clark

ATTENTION INVESTORS
Excellent first mortgages available. $30,000 to $120,000, 70%-75% of —appraised value.
13%-14% yield
Interest payments monthly
3-year term
For further information contact
D. Barrie Hamilton
Charter Mortgage 388-4455

WE PAY CASH FOR MORTgages and agreements. If you have a mortgage or an agreement on which you are collecting payments but would like to sell your equity for cash, please phone Mr. Eric Charman, 385-9765, CHARMAN PACIFIC REALTY LTD., 608 Broughton Street (across from Eaton's Parkade).

1st MORTGAGE INVESTMENTS Current mortgages on hand at 11% from $10,000 up. DOUGLAS HAWKES at Douglas Hawkes Ltd., 990 Blanshard St. 384-7128.

235 WANTED TO BORROW

1st and 2nd mortgage funds required by developer. Call Ron Scattergood, 478-5583 or 478-1974, evenings.

BUILDER
requires short-term funds fully secured by mortgage. Interest 14% and up. Provision for roll-over to interested investors. 386-0130.

240 BUSINESS OPPORTUNITIES

EXCELLENT PROFIT POTENTIAL
Be No. 1 in this new building without competition for miles. Village location close to hospital. Opportunity for: Financial, grocery, restaurant, sports shop, hobby shop, barber, professional, laundromat, drug store, gift shop, hairdressing, radio music, etc. Frank Csinos 388-6275 Pager 2826.

Unique Sales outlet for paintings, sculpture and antiques. $135,000.
652-1141 ROSE RUSE 652-2694

Small restaurant in excellent location. Unlimited potential. $135,000.
652-1141 DAVE DAND 658-8490

Commercial property (C-1). Almost 1 acre with 2-bedroom home. $150,000.
652-1141 FRANK CSINOS 652-3202

SEABOARD PROPERTIES LTD.
7173 W. Saanich Rd.

ENJOY FISHING?
Partnership now offered in newly developing commercial trout farm located approx. 15 miles from Victoria. $54,000 will obtain 40% interest in business, 37 acres of land, lakes, equipment, etc. Active partner sought. Build your own home on the parklike setting. For details call
HERB McDANNOLD
382-9191 384-6768

THE PERMANENT

INVESTORS OR PARTNERS needed with not less than $50,000 to set up a manufacturing business in the Victoria area. Our product is already been sold to established retail and wholesale outlets, and there is a fast growing demand for this new and exciting concept in living. With the unlimited potential of our product you can expect a high return on investment. Phone 478-7345 anytime.

MOBILE HOME PARK, 15 space, plus 2 bedroom home. Approval for 20 more spaces, engineer drawings included. Over 10 acres on Trans Canada Hwy. Excellent spring water, absentee owner must sell. Full price $175,000. $60,000 cash or will consider clear title house in Victoria as down payment. Call owner A. Salloum, 385-1361 or 382-2566.

TRIPLE NET
Because of illness up and coming three in one business. Must sell by May 31. Complete theatrical costumes and bridal rental plus ballet and theatre makeup supplies. This is the only outlet of its kind on Vancouver Island. Offers considered. Please contact owner — representitive H. Pearson at 383-8513 or 383-6439.

DERELICT
$190,000 gets you a downtown lot with brick shell. Three storeys plus basement all needing work. Med. traffic area with great potential. MLS 31158. Worth a look with TERRY SMOLLETT or BILL PETTINGER 386-3494 (24 hrs).
CENTURY 21 Western Homes
1037 Cloverdle Ave. 386-3494
(24 hrs.)

EXCELLENT BUSINESS OPPORTUNITY
Well-established sales-oriented company offers a quick return on investment in the Vancouver Island area. Requies an investment of $15,000.
Send replies to Mr. Ken Berglund, 12190 New McLellan Rd., Surrey, B.C., V3W 1E5.

THE CLOG FACTORY
now with 5 locations in Vancouver area, would like to open a store in Victoria. We offer a "Joint Venture Agreement". Minimum $4,000 required and it is an advantage if you would like to make as well as sell the Clogs. Please reply in writing to 1374 Main Street, North Vancouver, B.C. V7J 1C6.

WELL ESTABLISHED RETAIL waterbed store in Nanaimo. Showing excellent return. Owners going overseas. $85,000, serious inquiries only. Phone 753-0532 days, 753-0817 evenings.

240 BUSINESS OPPORTUNITIES

REALSPAN PROPERTIES LTD.
846 BROUGHTON 388-6454

DOWNTOWN RESTAURANT
This large attractive location is licensed for 150 seats and has a small dance floor with a band stage. Well equipped kitchen complete with walk-in cooler-fridge. Long lease. Take advantage of this summers business now. Full Price $55,000.00. FOR INFORMATION ON THIS AND OTHER RESTAURANT OPPORTUNITIES CALL: STAN POLLARD

SPECIALTY FURNITURE
An import and retail business that is showing an excellent growth rate in a high demand product. Good lease available. Business and fixtures $40,000.00 plus inventory of approx. $40,000.00.
STAN POLLARD
388-6454 384-6013

VAN ISLE BAKERY SHOPPING CENTRE LOCATION
If you are qualified and would like to see one of the cleanest and finest-run family bakeshops please do not overlook this one. Presently showing a good return and business is on the increase. A-1 equipment ML 29440. $45,000. For further details regarding financial statement, equipment, etc., please call:
CLIFF ANDERSON 477-3994
GILES PERODEAU 656-4525
PEMBERTON, HOLMES LTD.
1000 Government St. 384-8124

VICTORIA DELI
SHOPPING CENTRE
AT: $44,500
Wish to be self-employed and independent? This may be your call. Would be ideal husband-wife or other partnership operation. Full line of cold meats and cuts, cheese, salads, home made pastries breads. Eat in coffee shop area, with take-out submarines, sandwiches, etc. A most up-to-date and modern equipped premises available on a reasonable long-term lease. ML 33168. Full information available to sincere minded investor. Please call:
CLIFF ANDERSON
477-3994
PEMBERTON, HOLMES LTD.
1000 Government St. 384-8124

Seaview Motel Luxury Living and Revenue
Over one acre of spectacular view property overlooking Cordova Bay. 5 rental units (possibly 7) and a magnificent separate owner's residence of over 2000 sq. ft., with 4 bedrooms, 4 baths, 3 fireplaces. The rental units — 2 duplexes and honeymoon cottage — are completely self-contained. An immaculate property with much character, offered at $189,000. MLS.
386-7521 BILL HOLLICK 592-6470
595-1535 Gail Weinberg 477-4467
BOORMAN INVESTMENT CO. LTD.

TRY A NEW LIFE STYLE. HYdroponic greenhouse business, 6 acres, deluxe split level home on Saanich Peninsula. 50,000 sq. ft. fully automated greenhouse. Take part in a modern growing industry, owner has other interests. P.O. Box 454, Brentwood Bay, B.C. V0S 1A0.

RAPIDLY EXPANDING NONcertified accounting practice in Nanaimo, B.C. has immediate partnership opportunity. Complete public practice ability short of audit required. Personal resumes please. Strictest confidence. Victoria Press Box 201.

PET SHOP
Located in bustling Hatley Park Shopping Centre serving the Western Community. Offers. MLS
478-5551 GAIL JENKINS 478-6458
BLOCK BROS. REALTY LTD.

SMALL BOOK STORE, REASONable. Operating solidly in the black, ideal for young enterprising person. Present owner contemplates leaving due to demands of other interests. 383-9316 (evenings and Sundays).

BEAUTY SALON, BUSY RESIdential area, low overhead, modern equipment. This is a first class business showing a good return and improvement over the last five years. For more information call 592-4126 after 5 p.m.

ESTABLISHED INSULATION company for sale, suitable for 2 working partners, includes vehicles and machinery. Training if required. $25,000. Call 382-1388 after 6 p.m. weekdays or anytime on weekends.

BEAUTY SALON
Established contemporary salon in the Victoria downtown area. For further details, call 598-5144. T. L. Mann & Associates Ltd.

MUSIC STORE AND STUDIO, low rent, good sales and lessons. Full price $8,500. Includes stock and fixtures. 382-2566.

DUE TO ILLNESS, NEW AND used book store in growing area, $3,500. Good potential. Phone 385-5513 or 388-5208.

TRADITIONAL OLD TOWN TObacco business for sale, will train new owner. 382-5479.

244 REVENUE PROPERTY

ROCKLAND MANSION (OFFERS)
Prime investment area. Over ½-acre, surrounded by apartment zoning. This fine old character building has been faithfully maintained and completely updated to provide 11 rental units with possible net profit of $15,000. Offers on $169,000. MLS.
GLEN NICHOLLS
598-5144 598-7689
T. L. Mann & Associates Ltd.

11 SUITES
Perfectly suited to people who want good accommodation with easy maintenance. 15 yr. old apt. block, not a conversion; some sea views. Always fully rented. Ten 1-bedroom, one 3-bedroom with 2 baths. Price $215,000. Barry Thorndycraft, 477-8487. Island Homes Ltd., 386-7546.

EXCEPTIONAL VALUE
SxS
Duplex, 9 yrs old, immamculate, Tattersal area. Appraised in '77 at $94,000, 2 or 3 bdrm each side, full basement, has a $75,600 1st mortgage that can be assumed. Asking $86,900.
386-3231 Bob Hahn 595-1642
BLOCK BROS. REALTY LTD.

REVENUE DUPLEX
$67,900
With possibility of 3rd unit. Quiet location, view, covered balconies. Call GAIL JENKINS the
478-5561 ORANGE BIRD 478-6458
BLOCK BROS. REALTY LTD.

OAK BAY
14 suites
Apt. Block
Quality built
Asking $255,000.
477-0191 SYL SHUMKA 595-1337
Royal Trust

REVENUE - INVESTMENT PROPERTY
5 two-bedroom full basement, side-by-side apartments on 21,500 sq. ft. lot on May St., Fairfield — asking $155,000. Call Wally, 477-7766 (5 to 7 P.M.) or Adeline — 477-8562.
Capital City Realty Ltd.

4/PLEX (FFLD)	$110,000.00
16 SUITES (FFLD)	$320,000.0
24 SUITES (FFLD)	$540,000.00
6 SUITES (ESQ.)	$140,000.00

386-3231 JOHN A. JOHN 477-8096
Block Bros. Realty Ltd.

FOR SALE BY OWNER
8 large income units, newly decorated, close to downtown, gross $12,000. per year. $15,000 down to existing mortgage. will handle. For viewing and further information call 478-0915.

OLDER SOLID VIC WEST, 3 bedrooms up, 2 down. $6960 gross per year, large lot, prime development property (adjoining lot also available) $53,900. By owner, 595-6319 after 6.

244 REVENUE PROPERTY

HANDYMAN PACKAGES
FAIRFIELD modern home plus Revenue — very close in — 5 rm. home (2 or 3 bedrooms) 2 baths — basement — laundry — rumpus — Dl garage, huge patio, garburetor, elect frig and range, auto washer, (Value $55,000) and by itself now earning $3960; —L plus — plus — 6 S.C apts (incl. 4 furnished apts) earning $10,692. per year — total from 7 units $14,742 per year. On the sewer and zoned R31 (always rented) Total price $120,000. Terms cash to avail 10¼ mtge of approx $73,300 — and trades considered.
AND ANOTHER
Esquimalt — close in and close to Dept. N. Defence — 2 adjacent bldgs. 33 apts — plus 4 apts — 37 in all earning $78,644 plus $9,144. respectively per year — total $87,588 per year. Always rented, due to location. Price $700,000. —10½ mtges for $330,000, plus $58,000. May be assumed. Terms cash or trade.
DICKIE AGENCIES LTD.
919 Fort St. 382-4312

OPEN HOUSE
SUNDAY, MAY 21
Viewing 2-4:30 p.m.
1162-1164
Goldstream Ave.
Lakeview Duplex overlooking Langford Lake. The interior comprises Living room 18'x19'6" Dining room 11'9"x19', Cab Kitchen. Master bedroom 15'6"x10', 2nd 13x10', 3rd. 12'4"x8 2 Bathrooms W-W throughout. Easy controlled electric heat, parking. Price reduced to $85,000. WM. HOLLICK in attendance 592-6470 or 386-7521.
BOORMAN INVESTMENT CO. LTD.
612 FORT ST.

THREE
SXS DUPLEXES
ALL 5 YRS OLD
ALL IN GOOD CONDITION
PRICED AT:
$84,900.
937-939 SHEARWATER
$89,900.
817-819 WOLLASTON
$97,500
502 SELKIRK
(WATERVIEW)
Owner moving to USA. All rents $630 per duplex. New MLS.
385-7721 CLIFF SALMOND 477-3626
GARDNER REALTY LTD.

SUPER DUPER DUPLEXES
We are currently featuring 3 duplexes for sale — the prices are as varied as the areas that they're in. At $70,000 we have one in Dean Heights (Saanich Panhandle area); at $85,000 we have a new (one year old) architectually designed property in Victoria, and in the Tattersal Maplewood area at $112,900 is a very spacious building with in-law suites either side. The revenues support the sale price so you should see these soon.
MICHAEL BURR 595-2165
JOHN TODD 598-7849
DAVID BURR LTD.
655 Fort St. 384-9335

BROWN BROS. on BLANSHARD
"People Helping People"

S X S DUPLEX
PLUS 4 BEDRM. HOUSE
On one lot — 2 bedrms. each side. Full basements, sep. furnaces, meters and hot water tanks. The house also has a full basement. Up-dated utilities in all 3 units. $70,000 full price.
REG SCHUMAKER 598-2333
or 385-8771 (anytime)

HAULTAIN DUPLEX
New listing at $63,900. Older legal duplex extremely well maintained with modern plumbing, bathrooms, kitchens, heating, flooring, electrical and recently redecorated. Spacious upper two bedroom of 1338 sq.ft. with separate dining-room, living room with fireplace and attic access potential; lower suite of 600 sq. ft. with separate entrance in full basement with one bedroom, living room and kitchen. Quiet street close to transportaiton and shopping. MLS.
BRENT D. EWING
388-6424 658-5661
Bayshore Realty Ltd.

SHOPPING CENTRES
Colwood Corners, new, prime location, leased. Asking $1.15 million. Parksville, new Trans-Canada Highway, 75% leased. Asking $460,000.

COMMERCIAL BUILDING
Alberni, Approx. $7000. 50 ft. Presently leased to Health Spa. Very good return. Asking $195,000.
384-1424 388-5464 pager 610

Smith, Dobson Estates Ltd.

6 Suite Apartment with easy care and separate entrances, appliances and rugs have recently been replaced. Block is showing a good return. Full Price $110,000. Exclusive with:
388-4434 JOHN BUNYAN 383-7777
WESTMONT REALTY (1977)

2 Modern side x side duplexes located on 20,000 sq. ft. in good rental area. Price of $150,000 is for both duplexes with good terms. Exclusive with:
388-4434 JOHN BUNYAN 383-7777
WESTMONT REALTY (1977)

APARTMENT BLK.
8 SUITES
Only 7 yrs. old, not a conversion. All have 2 bedrooms. Drive by 1321 FERNWOOD. If interested, call my agent. Financial statement available. Full price $172,000. Call HAROLD WARE RI (B.C.), CASTLE PROPERTIES LTD. Office 386-6164, res. 385-1580.

IF YOU
Multiple $8,290. gross income by eight (gross rent multiplier) the result is $66,320. If you multiply 4 apartments by $15,500 the result is $66,000. If you put an asking price of $65,900 on the same property the result is a sale. Obviously priced to sell. ML 33201. Contact PAT PARKER 388-4455.
CENTURY 21
J. D. BOSDET

DRASTICALLY REDUCED
Must Sell quickly! Large 3 BR. up and dn. duplex, over 1200 ft. per suite. All utilities completely separate except water. Centrally located and main floor vacant. Upper rented at $225. per mo. Oly $48,900.
479-1667 Doug Reif 479-5761
J. H. Whittome & Co. Ltd.

13 SUITES
TAX SHELTER
8% MORTGAGE!
Only 3 yrs. old, with four 3-bdrm. and nine 2-bdrm. Close-in and fully rented. Asking $365,000.
477-9615 Principals only.

SIDE BY SIDE DUPLEX, 8 years old, almost ½ acre lot, full bsmt. MLS 29323. Must be sold. Offers on $63,500. A good buy.
385-7721 Cliff Salmond 477-3626
GARDNER REALTY LTD.

FAIRFIELD 5 - PLEX, NEVER A vacancy. Good return. Private sale $97,000. Phone 388-4545.

BY OWNER 4 PLEX, GOOD LOcation, $10,000 will handle. Phone 658-8246 after 6 p.m.

SXS DUPLEX, ESQUIMALT, gross $6660, double lot, $67,500, 592-3358.

247 COMMERCIAL OR INDUSTRIAL PROPERTIES

VICTORIA OLDTOWN
SEE DERELICT, COLUMN 240
CENTURY 21 Western Homes
1037 CLOVERDALE AVE. 386-3494
(24 hrs.)

CENTRAL SAANICH
KEATING AREA
Fully serviced industrial lots, ½ acre and up in size, call 652-1040 or 656-3463.

LIGHT INDUSTRIAL LOT, APprox. 70 by 250, 17,500 sq. ft. with older, 2-bedroom home on property, $4.25 sq. ft. Sale or lease. 478-4575.

247 COMMERCIAL OR INDUSTRIAL PROPERTIES

PRICE SLASHED
$93,900.00
Charming 6 suiter, neat as a pin, good city location - always occupied with excellent tenants - not a conversion. NET INCOME $9,257 p.a. ASKING $93,900.00 Exclusive with:
CLARE M. STEVENS
388-6454 658-5072

LEASE OUT OR USE
Commercial building of 2,400 sq. ft. on a good corner location, zoned C-3S plus a clean 2 bdrm home next door. Total price $156,300.00
STAN POLLARD
388-6454 384-6013

COMMERCIAL
Langford C-1, 17,000 sq. ft. on strategic corner. Offers on $150,000.

DOWNTOWN VICTORIA
Fronting on Douglas and Bay, commercially zoned land available now. Call
478-5561 GAIL JENKINS 478-6458
BLOCK BROS. REALTY LTD.

MAYFAIR
12,000 square feet of M-1 zoned land in prime Woodwards area. Plans for 9,200 square foot warehouse-office complex. Low down payment. Will consider trade.
Stephen Shea
477-7284 (24 hrs.). 388-7668 (Res.)
D. F. Hanley & Associates Ltd.

LIGHT INDUSTRY ZONED
1200 sq. ft. home close to Woolco. Use it now or rent it and build later. Asking $52 900. BEN GREG 598-3105 or 386-6164.
CASTLE PROPERTIES

KEATING X-RD.
1 acre lots for sale in new serviced and paved industrial subdivision. Will also consider developing of building for suitable tenant. OK Trucking Co. Ltd. 386-3414.

Industrial Lots
7,500SQ.FT.
$28,900
HIGHWAYFRONTAGE
BILL MORRIS 478-4655

MODERN AIR CONDITIONED office building in down town Port Alberni with 5 year lease to stable tenant. Can be financed to responsible buyer. Call 724-0111 before 5 p.m. weekdays.

FOR SALE BY OWNER; 5400 SQ. FT. zoned M2 light industrial property at 640 Hillside Ave. For information please call Harris at 658-5241 days or 652-1261 days or evenings.

GOOD EXPOSURE
Reatil warehouse offices
$129,900, 3930-3932 Douglas St.

250 HOUSES FOR SALE

Kasapi Homes
Gordon Head
Teakwood Pl. off Fleet and McKenzie Ave.
Dawnview and Orion off Edgelow and Gordon Head Rd.

Financing
We are now able to offer financing for purchasers with approved credit rating. Down Payments as low as $900 and vendor will arrange a mortgage for the balance.

Custom Bldg.
Tired of looking at houses that are not just right for you. Let us build a home for you on one of ourlots or a lot of your choosing in any area. If you wish do some of the work yourself and save money.

Trades
Can't sell your present house, trade with us for a Custom Built home or one of our finished spec. homes.

For information or appointment to view our houses or lots please call Mrs. Pat Saulnier, Kasapi Const. Co. Ltd., 538 Dupplin Rd. at 386-6191 or Res. 384-2197.

Victoria Realty LTD
386-3585

MT. TOLMIE
$46,900
An older 2 storey, no basement 3 bedroom character home. Near Park, shopping and bus. Treed 60 x 100 lot with separate garage. Needs updating. Low taxes. Don't miss it! Leo Van Dyk, 386-3585, res. 479-6264. MLS 33581.

OPEN HOUSE
21 HAMPTON
SAT. 1:30-4:00 p.m.
For value, accommodation and convenient location, this well maintained 2 bedroom full basement bungalow is an absolute "must see". Main floor consists of L.R. with fireplace and new w-w. Bright sunny kitchen with eating area and laundry room off. 2 beds: 4 pce. bath. Basement includes complete self-contained bachelor suite plus sauna and lots of storage room. Large fenced lot. $52,900.
JOAN HOPPER
386-3547, 652-3103
City Brokerage Ltd.

Older Home with Penthouse
FERNWOOD
This wellbuilthome has 3 BR. LR with fireplace, family room, large kitchen, dining area and 4th BR on ground floor. Upstairs, a most outstanding architecturally designed custom built 800 sq. ft. apartment with 2 decks overlooking the city. Each unit completely separate (legal duplex). Full price $68,000. Bonus space in double garage converted to attractive workshop studio. Phone 595-8750.

3 BEDROOMS
$42,900
Duplex Zoned
Here's an opport[illegible] for [illegible] tious hard-workin[illegible] with $1500 dn. Owne[illegible] the rest with good te[illegible] home in good condi[illegible] Rlty. 388-9941, Jim R[illegible] 479-5910.

HOME AVAILABLE, STUCCO EXterior with 3 bdrms, living rm with brick fireplace and sunny kitchen on the main floor. Clean and in good condition. Full high bsmt and drive-in garage. $54,500. MLS No. 30945.
386-8441 Bob Johnson 592-3573
386-8441 Donna Valikoski 384-2057
J. H. Whittome & Co., Ltd.

CLOSE TO FERRY AND airport. Lovely ½-acre treed lot with 3 almost 4 bedrooms finished, living room — floor-to-ceiling fireplace, nice dining room and kitchen, 1½ baths. Needs some paint. Good buy, $62,000 (offers). Must sell immediately. 656-2760.

BY BUILDER, 2 STOREY house, 4 bedrooms, Spanish style, sunken living room with fireplace, separate dining room, family room with fireplace, 2 bathrooms, big kitchen with oak cabinets, circular stairs all in 2200 sq. ft. living space, 5 minutes to downtown. 656-2278.

COLWOOD
By owner, 4 bedrooms, rec. room, garage and carport, close to Elementary and Secondary Schools, across from Royal Roads Forest, 3116 Wishart Rd. 478-4706 or 474-1779. $58,500.

OAK BAY
2 bedrooms, den, large kitc[illegible] separate dining room, living [illegible] with fireplace. Separate [illegible] workshop. Nice lot with fruit tr[illegible] private sale. $53,900. 595-1756 after 5 p.m.

MOVING MUST SELL
3 year old house, corner lot, 3 bed rooms 1½ baths, 2 fireplaces, newly completed basement. Asking $59,900. 2899 Glen Lake Rd., 478-8409. Open House Saturday and Sunday. No Agents.

BY OWNER. 5 BEDROOMS. Beautiful house. 2 years old. Close to Mt. Douglas on a cul-de-sac. 2500 square feet finished. $66,500. 477-7026.

250 HOUSES FOR SALE

BLOCK BROS.

SELL THROUGH TV AND VIDEO

OPEN NIGHTLY 'TIL 8 P.M.

UPLANDS, OF COURSE
Exuding quiet dignity and charm. This unusually lovely home enjoys the privacy afforded by walled and fenced well landscaped grounds. The rooms are all graciously sized. Five cheerful bedrooms, living room and den (or family room), formal dining room, 2 charming fireplaces, well equipped kitchen, games room, rec. room and workshop in basement will serve a large family. Most completely. Near golf course, yacht club and park. Courtesy. $169,000. Ron Emmerson Office Al Bull 658-8386 477-1841 477-2149

TELEGRAPH BAY QUEENSWOOD
On a private cul-de-sac, a 4-bedroom contemporary residence of exceptional quality and design. Solid beam decor throughout with open living room, dining room, superlative kitchen, den, large oak parquet family room, 3 bathrooms, automatic garage, intercom, vacuum system, garburator, dishwasher. Your choice of carpeting and light fixtures. Fully fenced garden. $135,000. Residence 5.3-1440 Ted Walford Office 477-1841

OAK BAY 2 STOREY HOME PRIVATE GARDEN
On a quiet avenue near the University, a 4-bedroom family home with a private, fully fenced garden. 20' living room dining room, spacious kitchen, family room with fireplace and a large recreation room, 3 bathrooms, 2 fireplaces, full bay window in living room. Offered at $115,000. Residence 598-1420 Ted Walford Office 477-1841

THE OWNER SAYS SELL IT!!!
If you're looking for value, this is your new home. Features include 2 full fireplaces, a professionally finished family room, pool table sized recreation room, a huge sundeck and a large landscaped lot. You owe it to your buying dollar to view this home in Langford Selwyn Estates today. The owner is transferred and is asking $67,500. MLS 32204. Bernie Wilkinson 477-8838 Res. 477-1841 Office

IN THE BEGINNING WE MUST START SMALL
—Gorge-Burnside. 2 bdrms., rock fireplace. $39,000.
—Haultain. 1 or 2 bdrms., private setting, immaculate. $44,900.
—Langford. Gorgeous 2 bdrm., wide lot. $41,900.
—Victoria. Exceptional value, 2 bd'ms., bsmt., wide lot. $43,900.
386-3231 Bob Hahn 595-1642

WHAT EVERYONE WANTS
—Approx. one-third acre. 3-bdrm. character home, dining rm., lge. living rm. with fireplace, a lot you have to see to believe. Marigold-Burnside. $59,500.
—Dean Heights. Lge. 4-bdrm. character home, dining rm., fireplace in rec. rm. and lge. private lot. $68,900.
386-3231 Bob Hahn 595-1642

Sidney. 6 yrs. old. Large, exceptionally clean 3-bedroom home, potential 2-bedroom revenue suite in basement for only $64,500. 656-5337 Ted Phillips 656-5584 386-3231 Cliff Haslam 598-4430

Ardmore area, almost one wooded acre, excellent family home, is one block from swimming beach and about one mile from two golf courses. Offers on $94,500.

Deep Cove. Happy country living on nearly one acre, newly landscaped. Large kitchen, family, dining and living room on lower level and 3 or 4 bedrooms up. Offered at $98,500. 656-5337 Ted Phillips 656-5584

COLWOOD LAKE ESTATES
2270 Alicia. Georgian styling beside golf course. MLS.
2200 Aldeane. Contemporary on lake and overlooking golf course. MLS.
Call GAIL JENKINS, the 478-5561 ORANGE BIRD 478-6458

SIDNEY DRIVE-BY
2199 Amelia. $63,900. Family home. Call GAIL JENKINS, the 478-5561 ORANGE BIRD 478-6458

GORDON HEAD CONTEMPORARY
For that West Coast woman, one-level living, easy care lot, preferred area. Call GAIL JENKINS, the 478-5561 ORANGE BIRD 478-6458

AHOP FINANCING — $43,900
All new. Four 3-bedrm. townhouses with powder room on main, quiet area, close to schools and subsidized payments. Call GAIL JENKINS, the 478-5561 ORANGE BIRD 478-6458

FAMILY HOMES
727 Larkhill, $53,900.
565 Heatherly, $54,900.
Call GAIL JENKINS, the 478-5561 ORANGE BIRD 478-6458

THE "HISTORY MAKERS" **WHITTOME'S**

TREAT YOURSELF
to this charming home. Living rm has FP, separate 12x14 formal Dining rm, gleaming hardwood floors. Kit. has eating area, 2 spacious BR, plus BR and sewing rm up, ¾ bsmt. Sundeck overlooks lovely well kept yard. Neat and clean, no work to do. 386-8441 RUTH LUKAITIS 477-5306

SUNNY SOOKE
$49,900. Golfing, fishing, hiking at your doorstep. 1½-year-old modern home with 3 bdrs, natural rock fireplace in living rm. Some development done in bsmt for 4th bdrm and rec rm with FP. Electric heat. New MLS. 386-8441 Bob Johnson 592-3573

$48,900
Are you looking for an excellent 2-bdrm no bsmt home offering approx. 1000 sq. ft. of accommodation, lge lot with big garden? Don't miss it. MLS 32581. Please call: 386-8441 Bob Johnson 592-3573

KNOWLES REALTY LTD.

HEAT SAVER HOMES
Double glass windows and full insulation means savings to the smart buyers of the remaining 4 — Brand new 2 and 3 bedroom homes in Sidney. Well priced at $52,900 — $53,750. For an appointment to view call any of the following numbers:
Ken Porter 384-8075 pager 307
Kees & Kathryn Van Doesburg 656-5874
Bill Knowles 384-8075 pager 398 384-8101

JAMES BAY
On quiet, tree-lined street but close to shops, beach and park. Good family home with fenced garden. 2-bdrm., LR with fireplace and bay window, family room with original oak fireplace, modern bathroom, large kitchen with beamed ceiling, laundry room and basement. Completely rewired, reinsulated and attractively decorated. For sale by owner at $53,900. View by appointment, 383-6220.

FOR SALE BY OWNER, OLDER home needing minor work, but in excellent condition, located on view lot, bus route, and close to all conveniences. 479-1276.

250 HOUSES FOR SALE

TOWN AND COUNTRY REALTY 3579 DOUGLAS 382-7276

OPEN HOUSE WED. 1:30 - 4:30 2859 HAGEL RD.
4 bedrooms; games room; covered sun deck; 2400 sq. ft. of beautiful home. $79,900. See this and make an offer. A. Kienman. 382-7276 or 592-9771.

3417 LUXTON RD.
Move in at once — try your own down payment on this spacious 3-bedroom home with quiet rural setting close to play park. Dining room, rumpus, utility and workshop. $56,900. Call A. Kienman to view. 382-7276 or 592-9771.

$1000 DOWN
Your choice of these 3 well located homes.
3661 Rayymond St.
859 Villance St.
3861 Quadra St.
Drive by and call A. Kienman for information and details. 382-7276 or 592-9771.

DESIRABLE AND AFFORDABLE
Immaculate 7-yr-old split-level home in excellent Gordon Head location. This home includes finished family room three bedrooms, 1½ bathrooms (master with ensuite) bright living room with bay window and floor to ceiling stone fireplace, dining room with sliding glass doors to sundeck and gleaming kitchen with eating area. This home is sited on an expansive well groomed corner lot. A sound investment at $67,500. Ph. Jim Webber 382-7276 or 658-5977 (res.)

SINCE 1887 **Pemberton, Holmes Ltd.** 1000 Gov't. St. 384-8124

ROCKLAND TUDOR
4 BEDROOMS — DEN $164,900
This modern but gracious and most spacious 2 storey tudor is situated near Government House. Beautifully treed and landscaped property. 4 bedrooms on upper floor. Master bedroom 24.6x12.4 features 4 pc ensuite (including bidet). Large main floor den with brick fireplace, 27x16 living room. Sandstone fireplace with Italian marble cantilevered hearth. 15.4x13.6 formal dining room. Luxuriously carpeted throughout. Dream kitchen with spacious dining area. Large sunny deck. Built-in radio intercom, built-in vacuum system. 2 car separate garage. ML 33167. Good low-interest mortgage may be assumed. For extra detail please call: CLIFF ANDERSON Res. 477-3994 Bus. 384-8124

ENJOY
Your own English country garden minutes away from ocean, park and inner harbour. Other features of this lovely heritage home are, country size kitchen, Victorian parlour, spacious upper studio with skylites and secluded cobblestoned patio. Bonus! This four-bedroom, 2-bath home can instantly be transformed into a duplex for revenue. Everything there, ready to go. MLS. 33528. 303 GOVERNMENT ST. Priced $58,900. Phone: BOB or BONNIE SIMON 384-9006 Office 384-8124

wall&redekop realty 386-2911 — 386-2911

$41,900
4 bedroom family home in good condition. Beautiful living room and in-line dining with sliding doors to patio. Vendors have purchased and want quick sale. ANITA TAIT 386-2911 388-6275 Pager 382

$55,900
4 bedrooms (2 Down); Large living room with fireplace. L shape dining room also large kitchen with eating area. 2 baths. & drive-in garage. Beautiful lot 50x184, ideal for gardeners or small children. ANITA TAIT 386-2911 388-6275 Pager 382

DFH D. F. Hanley & Associates Ltd. 1557 McKenzie 477-7284

IT'S ALL HERE! CLOSE TO YOUR HEART AND EVERYTHING ELSE
Beautiful 3 bedrooms, split level home on a quiet cul-de-sac close to schools, Simpsons Sears and Cedar Hill Golf Club. Lovely new carpeting in Lr, Dr, and halls. Family size cabinet kitchen with eating area. Large family room in lower level with 2 piece bath off. Nice yard with separate carport. In an area of nice homes. Offered at $67,500. MLS. Please contact David Southall 477-7284 (24 hrs) 652-1201 (Res.)

Realtor **Canada Trust** 2252 Oak Bay Ave. 595-5131

REDUCED TO $81,900 OAK BAY AVENUE
Come and see this charming new home. Three bedrooms with room for expansion in full high cement basement on ground level. Many extras. A must see. For viewing call: 595-5131 HELEN HICKS 592-0897

Island Homes Ltd. 2504 DOUGLAS 386-7545

A.H.O.P. ONLY ONE LEFT PRICE $45,000
Quality built 3-bedroom Strata duplex on quiet dead-end street, 1,120 sq. ft. Fireplace, 2 bathrooms. Separate utility. Payments as low as $218.99 P.I.T. Howard Mitchell, 479-4818.

Country Side

Deluxe AHOP homes. Priced from $43,500. 7925 Simpson Road, turn left on Mt. Newton X Rd. and follow the signs. 642-4461 or 658-5673. E. Y. Construction.

1340 sq. ft. 3-bedroom, master bedroom has ensuite with shower, in-law suite with full bath. 800 sq. ft. double garage. $79,000. 652-2378.

WHY BUY AN A.H.O.P. DUPLEX when you can buy an A.H.O.P. Single Family home. Colwood and Sooke locations. 658-5690.

250 HOUSES FOR SALE

JACK MEARS OAK BAY REALTY LTD. 2194 Oak Bay 598-3321

Where Trust is the Basis of all Business

SOUTH OAK BAY QUIET CUL-DE-SAC VICTORIA GOLF CLUB AREA. WANTED: YOUNG EXECUTIVE FAMILY
This brand new family home has been designed with the younger family and their children in mind. The parents will enjoy their privacy of the master bedroom with fireplace, ensuite plumbing and the adjoining large den or studio, quite apart from the main living area. Family life centres around the living room with heatform fireplace, separate dining room, super modern kitchen fully equipped (come see for yourself!) with family room off it also with fireplace. Powder room, 3 bright bedrooms served by a 5 pce. bath. The skylights, the many large thermopane windows plus the open design makes this home a very bright and cheery place in which to bring up your children, or it could make the ideal retirement home with room for entertaining. Check construction cost and you will agree this home is a bargain at $134,000. Bonus: the garden is already landscaped. MLS. Full particulars cheerfully given by HANNE PRIMGAARD 598-3321 or 598-5812.

2340 ARBUTUS ROAD OPEN DAILY 2-4 P.M.
6 bdrm., view property with many better quality features. Asking $128,500. Other desirable properties in the area may also be viewed in conjunction with this home. ROSS LEIGHTON — 598-2182 or 598-3321.

Member Relocation Services Canada

2-bedroom home, fridge, stove, washer and dryer plus 2 future lots in Brentwood Bay. $54,900. 652-1141 DAVE DAND 658-8490

3 bedroom, 1½ bath on main floor plus 1-bedroom suite down. Trade in lot or house. $74,900. 652-1141 FRANK CSINOS 652-3202

Valley View and 3 bedroom, 1½ main floor, BR bath and other finish down. $73,900. FRANK CSINOS 388-6275 PAGER 2826

Gorge location, exceptional 2-bedroom home for $45,500. 652-1141 DAVE DAND 658-8490

Brand new 3 bedroom, no basement, FP energy saver homes. $56,900. 652-1141 FRANK CSINOS 652-3202

Owner moving from Brentwood and must sell 3-bedroom, garage under, bsmt. finished, home nicely decorated and landscaped. Make any offer on $67,500. FRANK CSINOS 388-6275 PAGER 2826

Maxi home and mini, mini farm. Rural location. 3 bedroom, 1½ bath main floor, private 1 bedroom apt. down and other bedroom plus ½ bath and office. Phone for details $84,500. 652-1141 FRANK CSINOS 652-3202

SEABOARD PROPERTIES LTD. 8173 West Saanich Rd.

Century 21 WESTERN HOMES 1037 Cloverdale 386-3494

NEW LISTING! $56,800 REYNOLDS
A beautiful charmer in a very desirable family area — Entertainment sized L.R. with fireplace, Sep. D.R., convenient kitchen with Breakfast nook, 2 Bdrm., 4-pc. bath and full bsm't for further development. New MLS 33400. Move quickly as homes in this area sell fast. Phone TERRY EDEN 386-3494 (24 hrs.)

$32,500
Yes, only $32,500 for this quaint 1-bedroom cottage on a large lot close to twon. Freshly decorated, modern kitchen and bathroom! It won't last phone TODAY. TED or MARGUERITE HOBBS 386-3494 (24 hrs.).

david burr ltd. 655 FORT ST. 384-9335

TIDDLY HOME AT TEN MILE POINT
Well built and well looked after home set amongst tall trees with a very secluded rear garden. On the main are 3 bedrooms, spacious living and dining rooms with hardwood floors, 4-pce. bath and warm family sized kitchen with built-ins. The full basement is well developed with laundry, rec room, bathroom and more.

NEW EXCLUSIVE $82,500 MICHAEL BURR 384-9335 Res. 595-2165

ROCKLAND AREA 1st CLASS FEATURING PRESTIGE 149,900
This 3 years new home has over 3500 sq. ft. finished floor area. Finished in the finest quality throughout. This executive home is entertainment oriented with features too numerous to possibly list. All on an immaculately kept 80x150 ft. lot. To view this new exclusive By Appointment Only. Quickly Call SHANE BEFURT 385-3664 or 386-6164, CASTLE PROPERTIES.

LOOK AT THIS NOW $55,900
Vacant and must be sold. New $4,000 off original asking price for this attractive 3-bedroom, no-step bungalow. Over 1400 sq. ft. panelled family room, fireplace between living and dining rooms, 70x110 landscaped lot on no-thru street of appealing homes. MLS 31846. Drive by 3318 Rolston Crescent. To view and make your offer call: HERB McDANNOLD 382-9191 384-6768 382-9191 FRANK SALE 385-0774

THE PERMANENT

ESQUIMALT, OLDER HOUSE completely renovated. Owner leaving town, 60x120' fenced lot, Wall-to-wall throughout, new furnace, 100 amp service, streamline plumbing, 6 room main floor, including large wood panelled living room, fireplace, full basement, Workshop and utility room, 5 bedrooms, modern kitchen and bathroom. Apt. zoned. Must see inside to appreciate. $44 900. Private sale. Phone 386-7888

LAST CHANCE QUALITY BUILT HOME
Only one left at $44,250. Floor to ceiling fireplace, quality carpets and lino in nicely co-ordinated colours, 3 bedrooms, 2260 sq. ft. on large lot. A.H.O.P. duplex, close to amenities. 642-5350 or 388-6634.

PRIVATE SALE
2171 ALLENBY, OAK BAY
Spacious 3-bedroom home, 2 baths, family room off knotty pine kitchen, full high basement with large finished room. 592-9860.

250 HOUSES FOR SALE

Castle Properties Ltd.

BACK YARD CHEFS
Gardeners will like this LARGE 78x130 lot with very PLEASANT stucco bungalow — 2 BRM. up 1 DOWN — full basement — within ½ mile of schools and NEAR SHOPPING and Esquimalt Rec Centre. JUST LISTED at $58,000. No sign, so call me for the address. RUBY REID 386-6164.

GORDON HEAD $76,900
This home has 3 big bedrooms on the main with complete in-law suite down. Large LRs with FPs, and foyer entrance. A very spacious family home with approx. 1,250 sq. ft. on the main. To view this new exclusive, call SHANE BEFURT 385-6164 or 385-3664.

4960 Lochside Dr. VIEW, SECLUSION
Beautiful view of Mt. Baker, 24-year-old home. No steps and no basement, oil heating, 14x21 living room with heatilator fireplace. 2 bedrooms. Pembroke bathroom. Property approx. 105x243 DEEP. FULL PRICE $63,700. Call HAROLD WARE office 386-6164 or res. 385-1580.

HIGH VIEW
Approx. 1100 sq. ft. on the main. Post and beam construction, extra bedoom and family room in basement. Fantastic panoramic view of Mt. Douglas, Mt. Tomie and Mt. Baker. Asking $72,000. Spotlessly clean. BEN GREIG, 386-6164 or 598-3105.

I NEED A FAMILY
Is it yours? You must need 6 bedrooms, a roomy yard for the youngsters, and most importantly, you may only buy for under $50,000. Right on? Then inspect 2222 SHAKESPEARE ST. (By the way, there's immediate possession with this bargain. See you there.) "MIKE SWEENEY IS SERVICE" 386-6164 or 595-2780.

Bayshore realty ltd. 388-6424 1006 fort st.

$44,900 PEMBROKE-COOK CRYSTAL POOL
Extensively modenrized; cute and tidy with new carpeting, Cushion Floor, panelling and wallpaper accents. Main floor has living room with fireplace, large kitchen with eating area, two bedrooms plus bathroom. Downstairs is full height with two more rooms and place for a third plus laundry facilities. Small corner lot duplex zoned. MLS 33024.

BRENT D. EWING 388-6424 658-5661

CLASSIC
Lakehill, leaded glass, French doors stucco and shake; four bedrooms, living room with fireplace, separate dining room with privacy deck off, den, two bathrooms, rec room with fireplace and wet bar, full basement with drive-in garage and beautifully landscaped lot. $86,500.

BRENT D. EWING 388-6424 658-5661

$44,400 GORGE HOSP.
Better than a starter. Your loving family home. 3 B.R., huge bright family home. 3 B.R., hugh bright kitchen, basement and nicely cared for yard. Absolute urgency forces sale at this price.

THIS IS IT TAYLOR ST.
If you miss this home at this price you have missed this rare knocking opportunity, 1145 sq. ft., 3 lovely B.R., huge bright kitchen, fireplace in L.R., full basement with rec. room and beautifully shrubbed landscaping, me—it's worth your while—honest. 478-7101 Bob Barker 388-7557 Capital City Realty Ltd.

BRITISH AMERICAN REALTY LTD

1990 SQ. FT. $48,900
A must sell situation. This is a no-step home with 3 bdrms. L.R. with F.P., D.R. with patio off, large kitchen, rec. room and new wall-to-wall. Located on a 70x150 fenced lot in Glen Lake area. Make your offer. RANDY SMALL LEE WORBEL 385-1431 388-6275 (Pgr 634)

CHARACTER HOME GORGE WATERWAY
1500 sq. ft. of unique design in a very peaceful setting. Marbled foyer, spacious sunken living room, large kitchen and dining area, with a french door opening directly onto a 40' long patio overlooking the tranquil Gorge waters. 2 bedrooms, 2 bathrooms, a very large partially developed basement. $69,800. Contact L. Flannagan, 388-9644. FACONLA INVESTMENTS LTD.

UNIVERSITY $76,900
3950 LARCHWOOD. 2-year-old, five-bedroom, CUSTOM BUILT SPLIT LEVEL. Master bedroom has extra large 3-pce. en suite. 2nd brick fireplace in family room. Also suitable for 2 bedroom in-law suite. Pleasant views, quiet neighborhood, established garden. Owners are Europe bound, urge fast sale. MLS. Call LYNETTE DELAHUNT at 592-2407 for more details. WHYTE & GOWER OAK BAY PROPERTIES LTD. 2227 Oak Bay Avenue

REDUCED No Real Estate
Deluxe 3 br. full basement $53,900 plus 2 deluxe 3 br ranchers $53,500. Thermopane windows, cedar siding, etc. Open nightly 7:00-9:00 p.m. or phone 479-8332.

ROCKLAND AREA
OPEN HOUSE DAILY 1:30 - 4:30 p.m. 1252 Wilspencer Place (opposite Victoria Art Gallery). Southern exposure, well built, spacious, modern two-bedroom half duplex, no restrictions. Small enclosed garden. $56,700. Personal appointment call owner. 383-6877.

AHOP SINGLE FAMILY HOMES
Full price $45,000. 3 bedrooms, large lots. Colwood and Sooke locations. 642-5458.

FOR SALE BY OWNER, 3-BEDrooms, built-in Jenn-Air stove and many extras. On quiet street. Close to Reynolds High School. In mid sixties. Phone after 6 pm. 477-4333. No agents.

488 MEREDITH OFF WHITESIDE
2 years owner built, 3 bedroom back split, 2 bedrooms, baths, etc. ground level. 479-9787.

VIEW ROYAL. 3-BEDROOM, full basement home on large lot. Located near new Hospital. Immediate possession. Priced $58,500. Make your offer. Call 479-3394 after 5.

HIGH RICHMOND, TUDOR. Extra large 2-bedroom, part basement on double wide lot. Will take trade or carry mortgage. $68,900. Call Stu Krupps 382-5034.

NEAR SEARS, OLDER 2-BEDroom plus 2 bedrooms in basement. Needs redecorating. Very low down payment, easy terms. Call Stu Krupps, 382-5034.

A.H.O.P. HOMES
Colwood and Sooke locations. $1250 down full price $45,000. 658-5690.

QUAINT HOUSE ON PAT BAY, spectacular view. $51,900. 656-1688.

250 HOUSES FOR SALE

GARDNER REALTY Ltd. 595 Fort St. 385-7721 (24 HR. SERVICE)

GORGE COTTAGE $39,900 IMMACULATE 2½ BEDROOMS MLS 31951
385-7721 AUDREY MONT 598-7598

BEHIND THE TREES
A surprise awaits you! Large bright rooms with corner windows. Parquet floors, two fireplaces, secluded backyard. Handy to buses and shopping. All this plus a basement suite. Try your offer on $64,900. 385-7721 AUDREY MONT 598-7598

SEAVIEWS EXTRAORDINARY
The islands, the beach, the expanse of the sea are all yours from the windows of this "as new" Spanish design home. 3 bedrooms, 2 fireplaces, 2 full bathrooms. MLS 33058. $119,000. 385-7721 CLIFF SALMOND 477-3626

GORDON HEAD QUIETNESS
Located at the end of a cul-de-sac this spacious 3 bedrooms, 2 bathroom, 2 fireplaces home is custom built. Spacious ground level entrance has large rec room off, plus a dark room for the picture buff. Double drive-in garage has spacious workshop at rear. New MLS 33512 — $76,500. 385-7721 CLIFF SALMOND 477-3626

SWINERTON'S REALTY WORLD

OPEN HOUSE SAT.-WED. 1:30-4 3330 Woodburn
Attractive and spacious 3 bedroom bungalow in one of Oak Bay's better locations. 4th bedroom down, large rumpus room plus 3 bathrooms. Asking $95,600. MLS Call JIM MURDOCH 592-4530.

Richmond - Mt. Tolmie 4 Bedrooms $93,500
Delightful character home set on a high deep wooded lot above St. Michael's University School on a quiet no through street. Partial city views from the sundeck over the double carport. Large dining room overlooking picturesque back yard. 2 bathrooms, many extras including a sewing room for mom and a separate workshop for dad. Present owners love it but are transferred. A pleasure to show. BILL McCULLOCH 385-2481, 479-4487. Swinerton Stewart Clark Ltd.

NR REALTY NORTHERN PACIFIC REALTY LIMITED 209-1020 McKENZIE AVE. 479-1687

OPEN HOUSE Tues-Wed 1-4 4408 Hilton Pl. $89,900
Excellent family home on quiet cul-de-sac — completely finished — 4 BR's — 2½ baths. Family room with F.P. — Nicely landscaped — fenced —extra parking for boat or trailer. MLS. Owner transferred. HUGH MUNRO 658-5536

Ridley Bros. Development Co. Ltd. 3108 Metchosin Rd. Member Victoria H.U.D.A.C.

AS LOW AS $45,000 $1,250 DN. $205 MON.
CHECK THESE FEATURES
—Own semi-detached home and lot.
—Spacious 3 BR. with 1½ baths
—Carpeted thruout
—On cul-de-sac in quiet residential area
—Close to schools and all amenities
—Quality construction with 5-year builders warranty
For more info — and viewing at your convenience please call 478-1721, or 384-8075, Pager 519.

NORTH OAK BAY
Executive home with pool. App. 1600 square feet. Spacious LR and DR. Lovely panelled den. Large bright kitchen. 4 bedrooms, 2 down. 2 bathrooms, 3 FP. Huge rec. room. Quality carpet throughout. 38' heated and covered pool (in ground). Beautiful large landscaped lot. Drive by 3230 Henderson Road. By owner. $122,500. For appointment to view, call 592-4193. (Principles only, please).

MODERN, NEW DESIGN
Near completion in Selwyn Estates, 2551 Jeanine, 1,430 sq. ft. 3 bedrooms, 3 bathrooms, sunken living room, vaulting ceiling, heatilator fireplace, skylight, thermopane windows, cedar exterior with shakeroof, quality construction with 5 year Builders Warranty. Deal with builder and save. $64,500. 478-9627.

$41,900, BY OWNER
Try your down payment. Newly renovated and updated (including electric heating and wall to wall throughout) sound 3 bedroom, 1200 sq. ft. house, 42 Cadillac Ave. Low taxes. To view phone 479-5896 or 479-2920.

HOME REDUCED TO $52,500, 3 bedroom utility room, living room with fireplace and family room. Lot 37.5x110, located 2655 Scott. Phone 595-5974.

WAS $53,000, NOW $48,000
Beautiful, large older home completely renovatedd. Come see you will love it. No agent. 413 Edward Street. 386-2347.

ESQUIMALT
By owner — $43,500. Well kept, older 2 bedroom home, newly renovated, large lot, 1217 Lyall Street. 382-0053, 652-9946.

DIRT CHEAP BECAUSE IT'S just that! Drive by 408 Raynor and make us an offer. We'll even throw the car in! No agents. 477-7050.

OAK BAY, 5 BEDROOMS, 2 baths, includes (in-law) suite. $62,500. 592-2713.

MUST BE SOLD, REDUCED TO $49,900. 4 bedroom home in Esquimalt. 500 Joffre St. 385-8247.

Swift Skimmer
Printed Pattern

4759 SIZES 12½—26½

by Anne Adams

When you want to slip into something comfortable, easy, charming, you'll find this zip-front skimmer fills the bill.

Printed Pattern 4759: Half Sizes 12½, 14½, 16½, 18½, 20½, 22½, 24½, 26½. Size 14½ (bust 37) takes 2 7/8 yds. 35-inch fabric.

Send $1.50 for each pattern — cash, cheque or money order. Add 25 cents for each pattern for first-class mail and handling. Send to: **Anne Adams, Pattern Dept., 109 Crockford Blvd., Scarborough, Ont., M1R 5B4.** Print plainly size, style number, your name, address.

Look prettier on LESS MONEY—send for our NEW SPRING-SUMMER PATTERN CATALOG. See the new soft dresses, blouses, skirts, pantsuits, more. Plus free pattern coupon. Send 75¢
107-Instant Sewing Book . $1.00
106-Instant Fashion Book $1.00
105-Instant Crochet Book $1.00
126-Thrifty Flower Book . $1.50

Eye-Catchers!

7291

by Alice Brooks

The simplest of stitches—boldest colors—newest holders! Catch all eyes with this trio of poster-bright holders! Applique or simply paint girl, car, plane—then border with print Pattern 7291: transfer for 6 (2 each) potholders.

Send $1.50 for each pattern — cash, cheque or money order. Add 25 cents for each pattern for first-class mailing and handling. Send to: **Alice Brooks, Needlecraft Dept., 109 Crockford Blvd., Scarborough, Ont., M1R 5B4.** Print plainly pattern number, your name, address.

VALUE packed. 1978 NEEDLECRAFT catalog. Choose from 225 designs, 3 free inside. All Crafts, Knit, Crochet. Send 75¢
Easy Gifts 'n' Ornaments . $1.50
Pillow Show-Offs $1.50
Stuff 'n' Puff Quilts $1.25
Stitch 'n' Patch Quilts . . . $1.25
Crochet with Squares . . . $1.00
Crochet a Wardrobe $1.00
Nifty Fifty Quilts $1.00
Ripple Crochet $1.00
Sew & Knit Book $1.25
Flower Crochet Book $1.00
Hairpin Crochet Book . . . $1.00
Instant Crochet Book . . . $1.00
Instant Macrame Book . . . $1.00
Instant Money Book . . . $1.00
Complete Afghans #14 . . . $1.00
Easy Art of Needlepoint . . . $1.00
Complete Gift Book $1.00
12 Prize Afghans #12 . . . . 75¢
Book of 16 Quilts #1 . . . . 75¢
Museum Quilt Book #2 . . . 75¢
15 Quilts for Today #3 . . . 75¢
Book of 16 Jiffy Rugs . . . . 75¢

250 HOUSES FOR SALE

Montreal Trust

OPEN HOUSE AFTERNOONS (Exc. Wed.) 3133 DELTA
—$39,900.
—2 storey, 3 bedroom,
—close to Mayfair,
—future potential for development.
NEIL RAWNSLEY 386-2111 595-1607

HANDYMAN SPECIAL
Revenue, older home in Fernwood area with lots of room and on a large lot. To view please call: WELLS HOOKER 386-2111 652-3634 ALAN WESTGATE 386-2111 656-3423

Colonial Beauty Brentwood Bay Area
Large family and entertainment home. Too many extras to list. Priced well below replacement value. Asking $109,000. WELLS HOOKER 386-2111 652-3634 ALAN WESTGATE 386-2111 656-3423

LIMITED ACCESS ISOLATION —
20 acres with 690' waterfront. Have your own private hideaway. To view please call: WELLS HOOKER 386-2111 652-3634 ALAN WESTGATE 386-2111 656-3423

MINI FARM Central Saanich
4.78 acres of cleared land with an 1800 sq. ft. home — 4 bedrooms, 2 baths, out building, fruit trees and — fenced. "READY TO DO YOUR THING". Asking $115,000. WELLS HOOKER 386-2111 652-3634 ALAN WESTGATE 386-2111 656-3423

IN-LINE L.R.-D.R. PRICE
Be amongst the 1st to view this delightful home situated on one of the finest sul-de-sacs in Central Saanich. SEAVIEWS from the in-line living and dining rooms, kitchen and wraparound sundeck, this 1322 sq. ft. Saanichton residence has a master ensuite and a partially developed full basement for you to finish off in your own time and taste. Loads of off-street parking for cars, boats, and campers. MUCH, MUCH MORE. Realistic at $74,900. MLS 33216. For more information and an opportunity to view, please call: 386-2111 GARY RESTELL 478-6987

MANN T. L. MANN & ASSOCIATES LTD.

GORGE NO DOWN PAYMENT
Priced at $48,900 this is truly a bargain you should not pass up. Compare: 2 large sunny bedrooms, handsome brick fireplace, separate dining room, laundry room and luxurious wall-to-wall carpets. This home is modern and like new. Call me if you qualify. GLENN NICHOLLS 598-5144 598-7589 GLORIA JONES 598-5144 595-1659

OPEN HOUSE THURS & FRIDAY 5-7 P.M. 470 CHESTER ST. FAIRFIELD
Gracious 3 bedrm character home on beautiful corner lot. Formal DR, spacious L.R. with F.P., 2½ baths and foyer with open stair case. New carpets and fresh paint make this lovely home sparkle! Priced at $71,500. Drop in after work. EILEEN MARTIN 598-5144 477-7050 JOANNE YELLOWLEES 383-7263

WESTMONT REALTY (1977) LTD. 388-4434

LONSDALE PLACE A BRAND NEW STREET OF BRAND NEW HOMES AT LONSDALE PLACE WE HAVE FOR YOU
—A choice of distinctively designed custom built homes.
—A cul de sac for quiet living.
—Each home planned for function and space.
—Energy saving — to and exceeding B.C. Hydro Spec.
—Life saving — Smoke detectors.
COME AND SEE OUR DISPLAY HOME — ASK ABOUT OUR TRADE PROGRAM.
OPEN HOUSE DAILY 1 P.M. TO 8 P.M. FOLLOW THE ARROWS FROM McKENZIE AND BLENKINSOP

JUST LISTED 1269 McKENZIE AVE. 2 BDRM $49,900
ovely no-step two-bedroom starter or rtirement home with private backyard, craft or hobby room, beside home carport and extra pad. MLS. Asking $49,900. 477-9394 RICK KINNIS 388-4434 388-4434 JOHN BUNYAN 383-7777

NEW HOMES
IN 3 Fine Locations GORDON HEAD CENTRAL SAANICH ROYAL OAK To View At Your Convenience Please Call HARRY ATKEY Eves. 598-1737 DAVID PHILPS Eves. 656-6590

Engineered Homes 385-6211 19 Cadillac Ave.

BY OWNER TRANSFERRING
Quiet View Royal cul-de-sac. Well-built newly-painted 20-yr.-old home, close to Portage Inlet, with lovely valley view. Spacious LR with W-W, drapes, floor-ceiling fireplace, lots of room for 3rd BDR in full, high basement with finished rec room. Drive-in garage and remodelled bathroom, large lot, well-landscaped, lots of shrubs, apples and ornamental trees. Low taxes. Asking only $56,500. Must be seen. Drive by 268 Glenairlie Drive, anytime, or phone 479-8416.

A.H.O.P. HOMES FOR THE OPPORTUNISTS
$1,250 down plus the B.C. grant, 3 bedroom home with FP, w/w carpeting, plus many more extras. Payments as low as $280. Contact Rick 382-1734.

TWO YEAR OLD HOUSE IN Gordon Head, features 4 bedrooms, 2½ baths, sauna, family room double carport, fireplace and built-in dishwasher. Rent with option to buy $550 monthly, 477-1468 after 6.

SEAVIEW HOUSE, 5 BEDROOMS, 3 bathrooms, 2 kitchens. $91,500. 1595 Mileva Lane. 477-5335 anytime.

250 HOUSES FOR SALE

BOORMAN'S 612 Fort St. 386-7521 2045 Cadboro Bay Rd. 595-1535 BOORMAN INVESTMENT CO. LTD.

BEAUTIFUL BROADMEAD
A delightful residence for the smaller family or just the two of you. A wrought iron gate leads into the lovely atrium entrance to this contemporary yet elegant home, with its sunken living room. Decorated in beautiful earth tones with golden brick fireplace, grasscloth wall paper, matched walnut is close to the kitchen, and eating area overlooks the atrium garden. 3 bedrooms, 2 full baths. Do treat yourself to a view of this lovely home. MLS 386-7521 TOVE BARLOW 477-9859

METCHOSIN
2 new homes under construction on 2 acre lots in a peaceful secluded setting. Get in on the planning and help choose your own designs and colours. MLS. Listed at $115,000. and $130,000. 386-7521 TOVE BARLOW 477-9859

COUNTRY HOME
On 5.24 acres of treed seclusion in the beautiful Towner Park area. Gracious old timbers and an abundance of wildflowers. Small bungalow built 11 years ago, will suit someone who wishes to get away from the maddening crowd. MLS. Listed at $86,000. 386-7521 TOVE BARLOW 477-9859

COUNTRY HOME
Yet quite close to town on a large lot (96' x 193') with some country and sea views. Cozy spotless home, with oak floors and fireplace, 2 bedrooms and 3-piece bath. Full basement and drive-in garage. Country kitchen with built-in oven. Listed at $58,500. 386-7521 TOVE BARLOW 477-9859

START HERE
(Saanich-Oak Bay Border)
Ideal for starter or retirement — 2-bdrm. no basement home. Stucco exterior, plaster interior, ulterior oak floors, only 20 years old, nice level lot with separate garage — $44,500. MRS. O. ZACHARY Off. 595-1535 Res. 592-2265

SxS DUPLEX
(Near St. Patrick School)
2-bedrm. large kitchens, gleaming oak floors throughout, level 118'x100' lot with fruit trees. Excellent location, close to shopping and Oak Bay Rec. Centre. Offered at $68,500. 595-1535 MRS. ZACHARY 592-2265

Century 21 J. D. BOSDET

MUSIC TEACHERS DANCE TEACHERS
Look at this. You can combine your vocation and your home in this beautiful post and beam, cedar panelled, luxurious 4-year old house. Was priced at $95,000.00 (and well worth it!) 3 bedrooms, 4 piece en-suite delightful studio, circular staircase, exceptional kitchen. Unusual value at $85,000.00! ML 31152. PAT PARKER 388-4455 or 388-6275 pgr. 2519.

FATHER'S DAY EVERY DAY
On this easy care lot. In Sidney, close to everything on an attractive, quiet street. 3 bedrooms, fireplace, rec. room, spacious kitchen and dining room. Owners must sell. Price $53,900. ML 32205 Call ALLAN TRELFORD 388-6275, pgr. 2527.

ONCE UPON A TIME
So the story goes, there was a little home on Edgeware Street close to Simpsons Sears Hillside which needed tender and loving care. One day along came a family and they painted and carpentered and added a family room with a Franklin stove and the little 3 bedroom home became bigger and happier. Now the family is moving away and they want to sell it for $49,900.00 so that you and the house and the separate garage can live happily ever after. ML 31962. Pat Parker 388-4455.

SALE! Builders Close Out
OPEN HOUSE SAT. AND SUN. 1:30-4. REDUCED TO SELL within 30 DAYS! HURRY — Only 6 homes LEFT. Prices slashed to $63,900-$67,900, sizes in excess of 1250 sq. ft. Thermopane windows, heatilator fireplaces. A variety of floor plans and designs. Save thousands of DOLLARS! Out Pat Bay Highway, left on Mt. Newton X Rd., right on East Saanich, two blocks and right on Patterson. BERNIE WILKINSON 477-8838 TERRY WATLING 388-5464 pgr. 344 block bros. realty ltd.

BARGAIN DAYS
2 EXCELLENT STARTERS
Older 1½ storey, 2 bedrm. plus 3rd up. Plumbing and wiring just 4 years old. Home neat and clean. Low taxes. Low utilities. $42,500.

Cute 2 bdrm. on 50 x 133 ft. lot. Veg. garden and 2 fruit trees. Kitchen newly updated. Lots of cupboards. New floor. MLS 30106. $42,500.

Solid family home. Close to all school levels. 4 bdrms. on main — big living room with fireplace. Large family style kitchen with eating area. Drive-in garage. Listed at $48,900.

For any of the above please call ART EVANS Res: 386-0276 Bus: 388-7557 Capital City Realty Ltd.

CUSTOM BUILT
Central Saanich, 6 month old, 1800 sq. ft., 4 bedrooms up, sunken living room with hardwood floors, large dining room, family room off kitchen, double garage, thermo windows, treed lot, quiet cul-de-sac. By owner. $69,900. 652-2198.

BEAUTIFUL BRENTWOOD BAY
5-year-old, 4-bedroom, all services close. $61,500. 652-3046.

250 HOUSES FOR SALE

SEASPRAY PROPERTIES LTD./REALTOR 1911 QUADRA 386-3124

RENT WITH OPTION
YES rent this neat little 2 bedroom bungalow and have most of your rent credited to a deposit. Should you buy. 477-0645 DOUG POSKITT 386-3124

IN-LAW $65,900
Fine 3 bdrm home, contemporary floor plan. Located on a nice quiet street in the High Quadra area. One bdrm self-contained IN-LAW SUITE makes this a fine offering at only $65,900. 477-0645 DOUG POSKITT 386-3124

2 BEDROOM Brentwood
Located on a quiet street, this 2 bdrm full basement bungalow has a drive under garage, cathedral entrance, huge lot. Conventional floor plan with a huge master bedroom. Call now to: 477-0645 DOUG POSKITT 386-3124

COLWOOD FORECLOSURE $57,900
3 bdrm home with extensive finishing down. This home is in immaculate condition inside and out. Master bdrm ensuite, third bdrm down, fireplaces up and down — a fine home at an economical cost. 477-0645 DOUG POSKITT 386-3124

BARGAIN $44,500
Neat 2-bedroom Gorge home with fireplace. Good lot. Garage and good big kitchen-dining area with sliding doors to patio area.

$48,500 Terrific Starter
Here's the one you've been waiting for. 2-bedroom ranch style older home in Gorge area, completely refurbished. Beamed ceiling and corner fireplace in cosy living room with sliding doors to covered patio. Gorgeous kitchen with newer cabinets, etc. Large master bedroom with 10' closet. All on a large treed corner lot, close to everything.

BARGAIN $51,900
Just listed:
—3 bedrooms.
—Full basement.
—Living room with fireplace.
—Separate dining room.
—Family kitchen, new.
—Quiet street, close to schools, bus and Mayfair Centre.

Esquimalt Starter
2-bedroom home on apt. zoned land. Great holding, great tenants, great buy at only $47,900.

Gorge Character
with 4 bedrooms. Good water views and a lovely floor plan with through hall, separate dining room and a large lot. This full basement home is open to offers on $63,900.

Seclusion 1.2 Acres Waterfront
The filtered heated in-ground concrete pool for your liquid refreshment, the treed seclusion for your privacy and quiet, and the architect designed 1800 sq. ft. ranch style home for your personal enjoyment, and the price of $117,000 for your budget. DOUG POWELL 388-7642 or 388-6275 No. 878. Castle Properties Ltd., 386-6164.

DFH 477-7291 D.F.H. Real Estate Ltd. 1559 McKENZIE AVE.

"Quiet Seclusion" OPEN HOUSE High Tattersal WED. 7-9 3674 Dartmouth Pl.
Located in a most convenient area off Bridgeport on an EASY-CARE lot, having many oaks and rocks and with an exciting panoramic VIEW, this attractive 1 yr. old home is accented by rustic cedar siding and shake roof. Has 3 bedrms, 2 baths, HUGE kitchen with sundeck off. Thermopane windows. $76,500. New MLS. JERRY MIREAU 477-7291 (Bus.) 477-4070 (Res.)

GREAT VALUE AT $39,900
2 Bedrms, convenient location, large living rm. with fireplace, easy-care lot. MLS. ED. HO 477-7291 384-8075 (Pgr. 386)

New Listing-.43 Ac. Wilkinson Rd. Area
Older COUNTRY-style, 2 storey home has 4 bedrms, and is situated on a beautiful fertile piece of property (88x215). Spacious LR with w.w. carpet, DR, bright cheerful kitchen with utility rm. off, modern 4 pce. bathrm. Small work area in part bsmt. Good-size VERANDA off LR facing west to watch the garden grow and the sun go down! $59,500. Exclusive. JERRY MIREAU 477-7291 (Bus.) 477-4070 Res.)

DELUXE CONDO With Fireplace $45,900
2 Bedrms, 2 bathrms, (3 pce. ensuite), washer, dryer, fridge, stove, drapes included. Quality W-W throughout. Convenient location near Stadacona Park (Tennis Courts). MLS. ED HO 477-7291 384-8075 (Pgr. 386)

BY BUILDER! Brand New!
BEAUTIFUL CENTRAL SAANICH!
2 large bedrooms up plus 1 roughed in full basement! Large sundeck over carport! Extra parking! Fireplace! Large kitchen with eating area! Lovely large lot! FULL PRICE JUST $58,700 Excellent financing available!

AND

Brand New!
Beautiful BRENTWOOD! A 3-bedroom, 1½-bath tri-level home! Double Garage! Will be fully landscaped! Located amongst very luxurious homes on a large fully serviced lot! Just $69,900. Open financing!

CALL ON THESE NOW! MALEN CONST. CO. LTD. 658-1122 anytime

C. N. MONTAGUE CO. LTD. Sales, Consultations, Rentals 1720 Lillian Rd. 595-4413

250 HOUSES FOR SALE

the Permanent For Sale

3647 Shelbourne 477-0141

WALK TO BEACH
$88,900 MLS
Beautiful country setting. 3 bedrooms. Large living and dining rooms. Extra large rec and bedroom in basement is set up as in-law suite. Double garage. Lovely lot.

CLOSE TO SEARS
Nice 2 bedroom home, 2 more up if needed. Basement, separate garage and a beautiful lot with fruit trees. Quiet area. Asking $45,900.
FOR ABOVE TWO ADS PLEASE CONTACT 477-0141 MARCEL STOCKER 479-8324 OR FRED JACKSON 658-8472.

BRENTWOOD OPPORTUNITY EXTRA LOT POSSIBLE
On 90'x343' lot, low line 2 or 3 bedroom modern home approximately 1200 sq. ft. Trees and shrubs. Some sea views from rear of lot. Close to marinas. Only $68,000. PHONE 477-0141 WILLDEN 383-0640 OR COLOMBIN 479-0229. WE'RE ON PAGER.

LOW DOWN PAYMENT
5% down on either of these fine homes. 1. 3 bedroom, full basement, separate dining room. Fantastic park setting, but close to everything. $53,000.
2. Mount Tolmie 2 bedroom no step home, drive-in garage. ONE OWNER, needs a little paint inside but very good starter or retirement. $49,000. JACK HOWES 658-5100. GODFREY WALLS 656-4891.

HANDICAPPED WHEELCHAIR ENTRANCE GOOD CONDOMINIUMS
1. One bedroom nicely decorated condominium. Close to UVic. Elevators ground entrance. Asking $34,900. CALL US ANYTIME.
2. Two three bedroom condominiums. 2 years young. Elevators, ground entrance. Asking $39,900. Can't beat this. Low down payment. CALL US ANYTIME 477-0141. JACK HOWES 658-5100. GODFREY WALLS 656-4891.
THE PERMANENT

FOR SALE Royal Trust 477-0191 384-8001

OPEN HOUST
3403 HENDERSON
WED., THURS. and FRI.
1:30 — 4 P.M.
Large and lovely located in North Oak Bay — 5 bedrooms on main floor — plus an in-law suite in basement. Large level lot. Vendor says sell. Asking $86,500. JESSIE McGRATH or DAR GARSIDE 384-8001.

REDUCED $3,000
FOR QUICK SALE
NOW ONLY $46,900
QUIET MARIGOLD AREA
2 BDRM, FULL BSMT.
LARGE FENCED YARD
CALL 479-6047 or 479-6190

Central Saanich
Sigmar Place — just completed — two no basement no step homes backing on to the agricultural land reserve and across street from park. Living rooms with vaulted ceilings and feature cedar wall. Dining room, nook, kitchen with indirect counter lighting, bathroom, two bedrooms with ensuite off master bedroom. W.W. carpets, electric heat, thermopane throughout. Utility room, carport with storage area. All wood exteriors with cedar shake roofs. Reasonable priced starting at $60,500.
S. Fioritti Const. Ltd. 658-5356

SWIMMING POOL
$49,900
This gleaming stucco bungalow on bus line can be yours for a song. In the ground new swimming pool, finished basement with rumpus, bar and bdrm. Main floor has bright front kitchen and 2 bdrms. PRICE REDUCED FROM $55,000 TO ONLY $49,900 FOR FAST SALE. Call Bill Hodgson 385-2458 or Res. 384-8563.
Bryan Price Assoc.

MUST SELL QUICKLY, THREE years, Immaculate, spacious, four bedroom home, Gordon Head, priced below appraised value, $64,900. 477-6134. No Agents.

MT. TOLMIE AREA, CAPE COD style, well maintained, 3 or 4 bedrooms, 1300 sq. ft. plus full basement. Large secluded lot, $58,900 by owner. 598-6446.

9 Per cent Mortgage
6 year old, 3 bedroom home, rec. room and extra bedroom in basement. $55,900. Sidney, 656-5248.

CADBORO BAY, CHARACTER cottage, adjacent to beach, shopping, transportation, and schools. Cash client. $53,500 firm. 477-4263.

FARM 5 ACRES, 3-BEDROOM home, barn and garage, phone after 6 p.m. 743-5683.

TOD-HACKETT CONSTRUCTION 207-899 Craigflower 384-1101 CUSTOM HOME BUILDERS

BY OWNER, $49,900, 3-BEDroom, newly decorated family home. 2655 Scott St. 595-5974.

253 COUNTRY HOMES and PROPERTIES

SINCE 1887 Pemberton, Holmes Ltd. 1000 Gov't. St. 384-8124

EIGHT GOOD COUNTRY HOMES MOSTLY MLS
THEY ARE GOOD VALUE, and there may be room to move on the end price.
1—VIEW ROYAL: 107 Marler, about ½-acre, 2-storey, 3-bdrm., 2-bath, separate dining rm., excellent land at the back of the house and half a stream. $63,500.
2—SOOKE VILLAGE: 9 Galaxie Road (off Powliuk Cresc.), 1½ acres of good soil, surrounded by trees, subdividable in future. 2-storey Lindal cedar home, 2 bdrms., 1½ baths, 2 fireplaces, full above ground basement. $64,900.
3—METCHOSIN: 610 Libra (off Aquarius) 2½ acres steep timber, secluded cedar 2-storey chalet, 2 bdrms., 1½ baths, tremendous views, lovely garden. $68,500.
4—METCHOSIN — 5152 SANDGATE: The STAR HOME. Modern and traditional. Panelled D.R., ultra modern practical kitchen, 2 bedrms, 2 full baths, over ½-acre good soil. 1½ minutes from great sandy beach. $75,000.
5—ESQUIMALT / LAGOON WATERFRONT: 3285 Anchorage. ½-acre of good grassland veg. garden. 2-storey family home with extra suite. 3 bdrms., and den on main, 3-bdrm. workshop, etc., down, total up to 12 rooms. Right on the water. Tremendous views, only $86,500.
6—METCHOSIN — WEIRS BEACH: 5135 Sandgate, about ½-acre, grass and pond, trees, lawn, LOVELY GARDEN ... and great sand beach for the kids. Indestructible 2 storey heavy log home with full basement. 3 bdrms 1½ baths, many extra rooms and space. Delightful European home of peace through strength. $104,000.
7—METCHOSIN: 4644 William Head Road — 3¼ acres horse farm, stables and orchard (20 apples), riding ring, 9 box stalls, etc. Good 3-bdrm Tudor style home. 2 fireplaces. 1½ baths. $107,500.
8—HIGHLANDS-MARTLETT DRIVE: Great 2300 sq. ft. one-storey home, magnificent views, on the 5-acre piece. Balance of 7½ acres has has good lake front and 6 box stall stables. The whole at $115,800.
9—METCHOSIN: 624 Libra (off Aquarius), 2½ acres, 32 ft. swimming pool, big concrete cedar and thermopane 2-storey and part basement home. 12 rooms, including in-law suite, 3 bathrooms. 3 fireplaces. MAGNIFICENT VIEWS. High ceilings to reception rooms, truly NEAT FAMILY HOME. $119,500
10—SAANICH: Just beyond the Red Barn — 355 Fermington (off Wallace). Over 15 acres, mostly rich, level grass land, with some barns and working chicken houses, riding ring. Charming 2-storey, ½ basement cedar home. 3 beds, 2 bths. Quiet views. $150,000.
11—METCHOSIN: Waterfront, 4455 Parry Cross Rd., 4 acres grass land, 90' above water level for breathtaking outlook. Indoor heated swimming pool, charming practical 1-level home, 3 bedrms., 1½ baths, separate dining rm, big greenhouse and huge workshop. Stairs and escalator to beach, fields all fenced. Road allowance on 2 sides. $195,000.
LAND — METCHOSIN: McVicker, Kasani or Harold Place (off Barrows and Kangaroo). 10-acre lots. Now from $34,000, offers wanted. These are magnificent lots with awe-inspiring views, timber forever and most with good soil that can be cleared. Be a land and timber investor for $15,000 down.
LAND — METCHOSIN: By Weirs Beach, 2 good lots, 1.2 and 1.4 acres each, one level and nearly clear, one well-treed. Each at $26,500.
DESMOND HOLMES
384-8124 478-1227
PEMBERTON, HOLMES LTD. 1000 Government Street

DRIVE BY
6776 WENDONNA, BRENTWOOD (Wallace to Woodward to Jedora.) 3 BR, full basement, extra parking. MUST SELL. $63,900. ML
2317 AMHERST, SIDNEY Brand new 3 bedroom no-step; ready to move in. $56,900. ML.
10174 MELISSA, SIDNEY Immaculate 2 bedroom, double garage, workshop. $54,000. ML.
9600 SECOND ST., SIDNEY Beautiful new 3 BR, 1½ baths, thermo-pane, garage. $57,900.
8573 EBOR TERRACE Over half-acre, fruit trees, sea view. 3 BR, basement, double garage. $79,900. ML.
SIDNEY TOWNHOUSE 3 BR, redecorated. $35,500. MLS.
2 BUILDING LOTS Sidney and North Saanich. Asking $23,000 and $24,500. ML. Jim Jones, 656-4597; Jack Fetherston, 652-2269.
CAPITAL REGION AGENCIES Phone 656-3951

2.3 ACRES HOLDING PROPERTY with excellent country home. Prime location on Helmcken — Hospital sewers should be started this fall. $89,900.

5 Acres development property in Royal Oak area. Call Wally — 477-7766 (5 to 7 p.m.) or Adeline — 477-8562.
388-7557 Capital City Realty Ltd.

3-BEDROOM SHAWNIGAN HOME on ¼ acre. 1½ years old. 1325 ft. Fireplace, extras. $49,500. 743-4246. Message 386-7377.

256 WATERFRONT ESTATE

1 ACRE WATERFRONT ESTATE QUEENSWOOD
Situated in exclusive Queenswood, just minutes from downtown, a completely secluded 4,500 sq. ft. luxury waterfront residence built in 1974. Property is completely walled, with a separate 100' brick walled vegetable or rose garden. The 5-bedroom residence is truly unique, with oak parquet floors, solid beam and rich wood decor throughout. Large master suite, family room, recreation room, formal dining room, gallery leading to a spacious and private study. 4 bathrooms. Courtyard. Green house. Workshop. Deep mooring. Serious enquiries only. $285,000.
Residence 598-1420 Ted Walford Office 477-1841
Block Bros. Realty Ltd.

WATERFRONT $119,900 TEN MILE POINT
This 4 bdrm home is situated on large easy care secluded lot. Large main floor has foyer entrance with spiral staircase. Large DR and LR with F.P. Downstairs has large family room with F.P. and built in bar. Two full baths and beautiful views from the sundeck and pool deck. To view call SHANE BEFURT 386-6164 or 385-3664. CASTLE PROPERTIES.

MARK LANE SAANICH INLET
A waterfront lot that is a challenge but the prize will be magnificent views, deep water shoreline, access to good fishing and scuba diving areas. Price $41,500 on terms. ML32582. Wilfred Davis 479-1667 or 658-8884.
J. H. Whittome & Co., Ltd.

3-BEDROOM PRESTIGE HOME on beautiful Cowichan Lake, adjacent lot fully serviced. Asking $130,000 firm. Phone 749-3763. No collect calls or write Box 848, Lake Cowichan.

1-BEDROOM LOOKING OVER the water, $36,000. Two 1-bedroom suites on back side, $29,000. 656-1616.

APPROX. ½-ACRE, LOVELY LOG home, $115,000. Phone 112-758-3401.

253 COUNTRY HOMES and PROPERTIES

COUNTRY LIFE 14.6 ACRES $149,500
4 bedrooms, 3 bathrooms, 2 fireplaces. Present owners are forced to sell this lovely 15-month-old, 2-level bungalow, TUDOR MOTIF. Lovely pastoral views beyond the observatory, about 20 minutes from Victoria. Approx. 1300 sq. ft. on main featuring large living room with most attractive fireplace. Formal dining room is 12'9"x12'. Spacious master bedroom has 2-pce. ensuite. Lower level has nice rec. room with 2nd fireplace, finished 4th bedroom or den. 2 more roughed-in. Could be in-law suite. ML 30651. 2 outbuildings. Good grazing land. Good holding property, may be your opportunity.
CLIFF ANDERSON, 477-3994
PEMBERTON, HOLMES LTD. 1000 Government St., 384-8124

HANDY MAN?
Ideal property for person who wants to buy at a reasonable price and be prepared to do a lot of cleaning up and repairs. 2-bedroom home on 1.62 acres. 3 outbuildings. 2 wells. Offered at $34,500.00.
SOOKE REALTY LTD. 642-5426
Bob George 642-5670

PANORAMIC SEA VIEWS
Exceptional value plus 5 year warranty on this brand new home, at 8854 Pender Park Drive, in Dean Park Estates, $115,000. To view, 652-1673 or 652-4155.
H.R. MITCHELL CONST. LTD.

GORDON HULME LTD. SIDNEY-SAANICH PENINSULA 656-1154 2444 Beacon Ave.

SAANICH PENINSULA PROPERTIES LTD. 2354 Beacon Ave., Sidney 656-4000

258 CONDOMINIUMS

PARK PLACE
2605 Windsor Rd. Park at Windsor Park and Newport Oak Bay
VICTORIA'S MOST EXCLUSIVE APTS.
ONLY 4 LEFT
All suites have the finest appliances, dishwasher, garburator, indoor pool, hydro, swirl pool, steam room, sauna, exercise and party room. Underground parking, controlled entrances.
PRICES FROM $95,000 UP
View by appointment only Phone 598-2411 or answering service 385-0991
GREENBANK DESIGNS LTD.
Note—We have 2 rental apts. available.

david burr LTD.
655 FORT ST. 384-9335
LOOK ONLY $39,900
OPEN HOUSE
104-1050 PARK BLVD.
SUNDAY, 2-4:30 P.M.
A lovely one-bedroom suite in the Eastpark opposite Beacon Hill Park, and close to an excellent shopping centre.
JOHN TODD
384-9335 598-7849

LESS THAN COST!! CRISIS SALE!!
—OWNER LEFT CITY MUST SELL DELUXE 2 BR 1½ BTHRM MODERN CONDO-HOME. HIGH SEA-VIEW. QUIET LOCATION OFF LAMPSON ST. PRICE CUT TO $35,500. M.L.S. VACANT. IMMED. POSSESSION. LOW DOWN PAYMENT.
Peter Forrest, Ker & Stephenson 385-3411 or 658-8738 (home)

SPENCER CASTLE
OFFERING Luxurious Living
IN A EXCLUSIVE SETTING
Special Features Include:
—Views with park like setting
—Luxurious interior appointments
—2 bedrooms, 2 baths
—Steel and concrete construction
—Heated pool, saunas, entertainment rooms.
Open Daily 1:30-5:00 p.m.
OR CALL
386-6762 384-4013
LANDMARK PROPERTIES LTD.

AHOP — 8%
830 Esquimalt Rd.
from
$450 Down with B.C. Grant
$219 Per Mo. Principal, Interest and Taxes
INCOME OF $700 OR MORE QUALIFIES
1 Bedroom from $26,900
2 Bedrooms from $34,700
OPEN WEEKDAYS 9-12, 1-4 P.M. SAT. AND SUN. 1-4
1070 Chamberlain (Off Oak Bay Ave.)
3 Bedroom Townhouses from $45,000
$1250 DOWN WITH B.C. GRANT
Legal Fees Included
Many special features in both properties. Each unit includes Hot-Point continuous clean range, frost free fridge, exceptional carpeting. OPEN 1-4 P.M. every day including weekends.
Byron Price and Associates Ltd. 385-2458

BELOW APPRAISED VALUE 3 BRs — 2 BATHRMS $33,500
(New Listing)
Move in and enjoy it or rent it and let someone else enjoy it. Attractive two-storey townhouse in well-established and PROFESSIONALLY MANAGED complex with playground for the little ones and big controlled outdoor SWIMMING POOL for the whole family. Near school, bus and shopping centre. 2-pce. off entrance hall and 4-pce. up. Laundry off kitchen. Approx. 1,200 sq. ft. Big 24x21 rear patio with high fence. CLEAR TITLE.
283-2700 JOHN PLATT 386-7521
BOORMAN INVESTMENT CO. LTD.

CLOSE TO WATERFRONT
Lovely two-bedroom corner suite with real fireplace. Also deluxe appliances and washer and dryer in suite. 1½ bath, controlled entry, sauna and swirlpool, rec. room with pool table, etc. Workshop in suite storage room and locker. Close to shopping! MLS. Listed at $48,000.

WESTERLY EXPOSURE
Cozy, two-bedroom top floor suite with sky lights, fireplace and 2 balconies facing the view in lovely quiet building with sauna, swirlpool, workshop, etc. Close to lovely walks by the Gorge waterway. All appliances and washer and dryer included. MLS. Listed at $49,900.
385-7521 TOVE BARLOW 477-9859
Boorman Investment Co. Ltd. 612 Fort St.

REDUCED TO $29,900
Two-bedroom condominium must sell. Reduced to $29,900. Cement building. Handy location. CALL BOB KEELING 477-0141 — 652-1251.

WHY RENT?
1-bedroom, $29,900. Super location near University. Spacious living and dining rooms.
2-bedroom, $33,900. Corner unit. Close to bus and shopping. Includes drapes and appliances.
3-bedroom, $23,800. 2 level ground floor unit with own private entrance. Call now for more details.
477-0141 FRED JACKSON 658-8472
MARCEL STOCKER 479-8324
THE PERMANENT

3-BEDROOM CONDOMINIUM for sale. Immediate occupancy, 7 years old, asking price $30,000. 656-4052.

$22,850 bachelor pad, 1 bedroom condo for young or old. Name your terms or trade. 477-7750.

402-955 DINGLEY DELL $45,000. Deluxe, cedar exterior, 2 bedrooms, 1½ baths, top floor, sunny 36' ½-glassed balcony, quiet building. Owner transferred. 385-7227.

ONE-BEDROOM CONDOMINIUM, Beach Dr. Water view. Reduced $6,000. Must sell price $32,500. 383-3444.

STADACONA CENTRE DELUXE
2-Bdrm - 1½ Baths With Fireplace
$59,900 - TERMS
Stadacona Centre consists of 105 luxury apartment homes, architecturally designed within TWO outstanding buildings, joined by superb-treed garden courts with fountains. Like new (only four months old — owner transferred), this particular third-floor CORNER apartment-home is located in Somerset House, WHICH IS THE BUILDING IN WHICH THE INDOOR-HEATED SWIMMING POOL AND THE BILLIARD ROOM ARE SITUATED. Other amenities include tudor library, tudor lounge, sauna, swirl pool, hobby, and crafts room, full underground parking, and handy neighborhood shopping without leaving the complex. Frost-free fridge, range and continuous clean oven, and dishwasher included. As these units in Somerset House sold so quickly at the end of last year, this is a good opportunity for those who missed out, as well as for people now looking for SOMETHING SPECIAL in this price range. For appointment to view call ROBERT YOUNG. 383-9898, or 388-6275 (pager 821) or 383-4124 anytime. Park Pacific Investments Ltd.

Park Pacific
SUPERIOR LUXURY 2 BR. and DEN CONDOMINIUM 2 FULL BATHS THE SAVOY 777 BLANSHARD
One of the finest view apartment homes in all Victoria — to the south Beacon Hill Park, The Straits and The Olympics — to the west the Inner Harbor, Parliament Buildings and the Sooke Hills — this exciting home is a rarity on the market. Priced to sell at $77,000 — below replacement cost in this superb steel and concrete hi-rise.
For further information and to view call Robert Young 388-6275 (pager 821) or 383-9898, or J. B. Young 388-6275 Pager 805 or 383-4124.
Park Pacific Investments

Superiority Complex
—Wood-burning fireplaces.
—Unusually large floor plans.
—Beautiful kitchens.
—Sauna, swirlpool.
—Four acres of grounds.
—Hilltop views.
FROM $49,900
Phase II Now Open Every Day from 1-5 p.m.
Call 477-7322, 477-1449, 477-9313
Ask for or beautiful 4-Colour Postcard
Oakdale Estate 3960 Cedar Hill Road
At McKenzie 386-6762

Laurel Point
HARBOUR FRONT Luxury Condominiums $88,000 to $180,000
Spacious apartments with 1, 2 and 3 bedrooms and balconies. Some with den, fireplace, large patios, barbecues. Also luxury tri-level townhouses of 3000 square feet. Laurel Point facilities include its own library, clubrooms, workshop, swimming pool, saunas, underground parking.
5 minutes lovely walk to the Parliament Buildings and Empress Hotel. And, of course, your very own park in front — right on the water.
225 Belleville (3 blocks west of Parliament Bldgs.). On-site sales ofice: 386-7752 or call Cedric Steele Realty Ltd: 388-6258.

REDUCED! ALL OFFERS CONSIDERED
No. 204-1025 Inverness. Spacious and immaculate 2 bedroom (MBR ens) quietly located overlooking garden. No-step convenience. Vacant and must be sold. Reduced to $39,500; clear title allowing flexible financing, all offers considered. MLS 31713. View at your convenince. call HERB McDANNOLD
382-9191 384-6768
THE PERMANENT

FAIRFIELD $27,950 DREAM 1 BEDROOM BEST BUY FOR 1978 SOUTH WEST CORNER STE. PRIME CONDO LOCATION
FAIRFIELD $43,950 CHOICE 2 BEDROOM ONLY 1 YEAR, 1½ BATH SUIT LOW DOWN PAYMENT LOW INTEREST FINANCING HELEN OR TED 477-7750 BOWDEN REALTY 383-5524

WANTED CONDOMINIUM WANTED
Beach Drive, Dallas Road or similar location required. Not above 3rd floor. Two bedrooms, 2 baths in concrete building. Thank you. GRAY LAITE 656-5267 SID HASLAM 477-1994 National Trust, 595-2121

WALK TO WORK
5 blocks from downtown. New on market - 1 Bedroom Condominium on 4th floor of concrete building with southern exposure. Covered parking, controlled entry. Appliance included in asking price of $29,500. Make me an offer I can't refuse!
DAVID SCOTT 385-3435
P. R. BROWN & SONS LTD.

BROWN BROS. on BLANSHARD "People Helping People"
U-VIC
Is within walking distance of this 2 bedrm condominium. South east exposure. Quiet location. Must be sold. MLS. Asking only $36,500. Call DON MESSAGE 477-3715 or 385-6771 (anytime)

ROCKLAND $27,950
A true bargain when you see one. Spacious spotlessly clean one-bedroom condominium on the ground floor. Stove, fridge, drapes included. Adult orientated building with sauna, swirlpool, billiard room, workshop, covered parking, etc., with over $10,000 in reserve. Immediate possession.
Emil Izik, 598-8289
Izik Homes Realty 383-8522

EASY FINANCING CHEAP
2 bdrm 1200 sq ft. ground floor condo apt. This apt is in excellent shape. Freshly decorated. 4 good appliances, loads of storage. Vendor will assist on financing. An excellent start at an economical price.
386-3124 DOUG POSKITT 477-0645
Seaspray Properties Ltd.

TRADE
Your boat or car as part of down-payment on this luxurious 1-bedroom suite on the 19th floor in Orchard House. You will enjoy spectacular views, all conveniences of today's modern life and at an affordable price. Only $33,500 MLS 33355.
595-1535 MRS. ZACHARY 592-2265
BOORMAN INVESTMENT CO.

1 B.R. ON COOL SIDE OF BLDG. Swimming, sauna, swirl, games room, laundry, workshop and next door to shopping, banks, bus, etc. Only $29,900. Call Wally 477-7766 (5 to 7 P.M.) or Adeline 477-8562. Capital City Realty Ltd.

BY OWNER, OVER 1000 SQ. FT. with unobstructed 180 degree view of out harbour, strait and mountains, from a secluded sundeck. Two bedrooms, 1½ baths, large kitchen, dishwasher, $47,500. View by appointment only 385-7354 after 5:30 p.m.

ORCHARD HOUSE
Few 1 and 2-bedroom suites left to sell, leasehold or rent in this large block near Beacon Hill Park. All the usual facilities. Phone 382-4650.

$39,950 — 403-710 LAMPSON. Open daily 2-4 p.m. Deluxe 2-bedroom condo., 1½ baths, top floor. For details 477-7750.

ONE-BEDROOM CONDOMINIUM. Beach Dr. Sea view. Reduced $6,000. Must sell. Price $32,500. 383-3444.

259 TOWNHOUSES

Why Not Try a New Experience?
Probably the finest townhouse development I have ever been associated with in the Victoria area. Only eight of these fine units left. Look at all the others then come to us, you won't be sorry. Priced from $54,900.
Open Daily 7-9
Sat. & Sun. 1-4
933 Admirals Rd.
Yet another quality offering by Pine Home Builders (1972) Ltd. EXCLUSIVE with Victoria Realty Ltd., 386-3585.

$43,900 3 BEDROOMS
Beautiful townhouse in quiet park-like complex. Fireplace, finished basement and sunny patio. Swimming pool and optional vegetable garden.
MARCEL STOCKER
477-0141 479-8324

TOWNHOUSE $39,000
Sidney location. Excellent condition. Two bedrooms, 1½ baths. End unit. Large fenced patio. Includes fridge and stove. PHONE 477-0141 COLOMBIN RES. 479-0229 WILLDEN RES. 383-0640. WE'RE ON PAGER
THE PERMANENT

BRENTWOOD STRATA DUPLEX MUST BE SOLD
We have been instructed by the owners to sell their half of this 3 bdrm., 2 yr. old strata duplex. With over 1300 sq. ft. of finished living area 1½ baths, fireplace, sundeck, best quality materials and finishing are just some of the highlights. You won't regret buying this one. Call today. A. J. (TONY) FAULKNER 386-3494 (24 hrs)
CENTURY 21 Western Homes 1037 Cloverdale Ave. 386-3494 (24 hrs.)

UNIQUE TUDOR DESIGN
This family townhouse has 3 bedrooms, 3 baths, family room. Lots of room for everyone. Only six different units in complex. Luxury features skylight, fireplace, quality carpet and trim.
382-9191 JACK GRANT 477-8172
THE PERMANENT

UNIQUE TOWNHOUSE
Luxury unit, one of six. Thermopane windows, quality broadloom and carpentry, skylight, 2½ baths, 3 bedrooms, fireplace. Covered parkway. Only $58,500.
382-9191 JACK GRANT 477-8172
THE PERMANENT

SITUATED IN BEAUTIFULLY landscaped complex, this 3 bedroom townhouse features wall to wall carpet, fireplace, 1½ baths, finished rec room, workshop, patio and swimming pool. Some appliances and veg garden optional. Open to offers on $43,900. 479-3383.

ATTRACTIVE 2-BEDROOM WAterfront townhome available at Ocean Pines. Immediate possession, must be sold so price far below other units. Terms can be tailored to suit purchaser on good covenant. 477-5506.

NO DEPOSIT NO QUALIFICATIONS
Assume mortgage, 3-bedroom, 1½-bath townhouse in Passmore Place. 479-8923.

LOOK!! ONLY $1500 DOWN. A chance to buy a 3-bedroom family unit, near REC CENTRE, shopping plaza, waterfront. Under $30,000. 477-7750.

FOR SALE BY OWNER, THREE bedroom townhouse with basement. Wicklow St. $46,500. 385-5217.

265 HOUSES WANTED TO BUY

PANHANDLE — NORTH OAK BAY LANSDOWNT SLOPE
This is the area my client wants to live in. 2 bedrooms will do. 1 and ½ baths and full basement. Call me now for a fast showing.
VIVIAN M. ROBERTS
477-0191 477-0281
Royal Trust

EDMONTON RETIREE
Requires small two or three-bedroom home in nice area. Within 5 mile radius city hall up to $60,000. CHRIS GREIG 386-6164 or 478-5953. 388-6275 pager 564 CASTLE PROPERTIES.

TEACHER NEEDS
2-bedroom home in good repair on quiet street. Up to $45,000 cash. Call LARRY J. QUAGLIOTTE, 477-7988 or 386-6164. CASTLE PROPERTIES.

QUICK CASH
for your home if it is suitable for rental. Call my agent, CHRIS GREIG, 478-5953, or Castle Properties, 386-6164.

PANHANDLE—NORTH OAK BAY LANSDOWNE SLOPE
This is the area my client wants to live in. 2 bedrooms will do. 1 and ½ baths and full basement. Call me now for a fast showing
VIVIAN M. ROBERTS
477-1191 477-0281
Royal Trust

CASH PAID
If your house is suitable for rental purposes call my Agents, Lee Wrobel — Randy Small 383-1431. British American Realty Ltd.

JAMES BAY. Old-style 2-storey 4-bedroof home suitable for restoration. Cash buyer. Possession within 4 months. Davis Realty and Mortgage Corp., 595-2833 or eves. 592-2961.

PRIVATE
Want older home. Will purchase for cash. 479-2209.

WANTED: OLDER HOME THAT needs work. Cash. Phone 652-1562.

268 LISTINGS WANTED

FAST, ETHICAL SERVICE that will sell your home or property at a price that is fair, both to you and the buyer. DAVID SCOTT 385-3435 P. R. BROWN & SONS LTD.

REQUIRED — HOUSE IN Gorge area, large living room, max. $44,000. IZIK HOMES REALTY 383-8522 (24 hrs.)

FAIRFIELD PROPERTIES SELL fast with FAIRFIELD REALTY LTD. Listings urgently required. Call now 383-2244.

270 EXCHANGE REAL ESTATE

CITY MOTEL
24 units in prime Woodward's area. 23 Kitchenettes, elevator, color TV's. $425,000. Low down payment. Owner will look at trades.
BRYON JEEVES
477-7284 477-6257 (Res.)
STEPHEN SHEA
Anytime 388-7668 (Res.)
D. F. Hanley & Associates

TRIPLEX - TRADE
A good clean operation — 3-1 bedroom units in top shape — will trade for a small house or what have you?
386-3124 DOUG POSKITT 477-0645
Seaspray Properties Ltd.

TRIPLEX—TRADE
A good clean operation — 3-1 bedroom units in top shape — will trade for a small house of what have you!
386-3124 DOUG POSKITT 477-0645
Seaspray Properties Ltd.

MT. BAKER SKI PROPERTY, available for sale or trade on Victoria property, preferably older residence. Please call David Vidalin, 385-1711 or 385-4311.

FOR SALE OR TRADE, 10-SUITE apartment in Sooke, take 30 or larger boat in exchange as part payment. 743-2069 after 6 p.m.

MOBILE HOME ON PAD IN ATtractive Sooke Park, $17 000 exchange for lot etc. in Victoria. 595-5239.

271 LOTS FOR SALE

REYNOLDS ROAD
7 lots on a special cul-de-sac, fully serviced, level and fringed by holly bushes. Close to shopping, schools, tennis court, play park. Well planned for extra parking and construction ease. Various sizes. Prices start at $29,000. 1160 Reynolds. Contact owner:
BILL WESTCOTT
477-7284 Anytime
D. F. Hanley & Associates Ltd.

ALMOST ONE ACRE lot overlooking sea and mountains. Water and hydro available and price of $16,900 as a bargain for fast sale. New ML.
388-4434 JOHN BUNYAN 383-7777

Level lot in an area of newer homes with 57 feet of frontage, all services. Full Price $28,900. ML 33781
388-4434 JOHN BUNYAN 383-7777
388-4434 BILL SIDHU 477-5382
WESTMONT REALTY (1977) LTD.

SOOKE TWO BUILDING LOTS
$17,950. Corner lot with view over Broome Hill Golf Club.
$16,950. on quiet Cul-de-Sac with Park beside. For details call:
Stan Eakin
477-7284 (24 hrs.) 479-5813 (Res.)
D. F. Hanley & Associates Ltd.

LOOK AT THIS!
JUST LISTED. Corner rural building lot on Sooke Road. Septic field and well already installed. Trailer on property (presently rented for $207. per month). INCLUDING in asking price of $32,500! MLS. For appointment To View Call:
DAVID SCOTT 385-3435
P.R. BROWN & SONS LTD.

LOTS
Close to UVic, all schools and trans. These fully serviced lots are located on Dawnview Dr. and Orion Pl. off Edgelow and Gordon Head Rd. For information call Mrs. Pat Saunier, Kasapi Const. Co. Ltd., 538 Dupplin Rd. at 386-6191 or res. 384-2197.

¾-ACRE LOT ARDMORE AREA
Tall trees, seclusion, ready to build. Close to water and golf courses. Excellent homes in neighbourhood. Asking $34,000.
386-8441 TED RADWAY 477-6176
J. H. WHITTOME & CO. LTD.

DUPLEX LOT
Located Brentwood Bay. 10,300 square foot lot in new subdivision. Close to schools, churches, shopping centres, half a block from Tod Inlet. $31,000. Contact L. Flannagan, 388-9644.
PACONLA INVESTMENTS LTD.

CHOICE BRENTWOOD LOTS
On beautiful cul-de-sac, park-like, full underground services, lighting, curbs, and paving. Area of fine homes. Llanfair Crescent off Wallace Drive, south of Marchant Road. See lot numbers and signs. From $29,500. — Full details:
MARCONI REALTY 386-3941

RECREATIONAL LOT
Nicely treed lot, 2 blocks from Shawnigan Lake, great for residence or retreat. Offers on $12,000. Call GAIL JENKINS the
478-5561 ORANGE BIRD 478-6458
BLOCK BROS. REALTY LTD.

POTENTIAL 3 LOT SUBDIVISION
MINIMAL SERVICE COSTS
CAMEO ST. AT DOUGLAS
$59,500
RICK at DOUGLAS HAWKES LTD.
384-7128 — Res. 598-1937

BUY DIRECT — BUILD YOUR OWN — ON ONE OF 8 CHOICE VIEW LOTS LEFT — PRICED $24,750 and up — WITH TERMS! 8,500 to 11,000 SQ. FT. LOCATED OFF STELLY'S CROSS RD. AT SEABROOK. CALL 382-9143 or 385-9379 nights.

SPECIAL! SPECIAL!
8400 sq. ft. Lochside Dr. Lot, offered at $23,500. If required, will assist purchaser in building to A.H.O.P. requirements. (House and lot under $45,000.) Please call 652-3750.

SOUTHERN EXPOSURE MOUNT NEWTON AREA
Exclusive 11 acre parcel, driveways built into your pick of building sites, for further information call 652-1040.

WILLIS POINT ¾ ACRE view lot, level with beautiful trees, a real buy, $25,900. 4 others from $24,000 to $30,000. Allan Kleinman Town & Country Realty Ltd., 382-7276 or 592-9771.

3.4 ACRES, PANORAMIC VIEW — Juan de Fuca, Olympics and Victoria. Southern exposure. Ideal for Solar home. Metchosin. Must sell immediately. $34,900. 656-2450.

HIGH VIEW LOT
70x85 on quiet dead-end street in Marigold area. Good value at $27,000. Call:
385-7721 BILL WEISS 598-8443
GARDNER REALTY LTD.

On Saanich Peninsula. Lots with builder's terms from $22,000. DAVE DAND, 658-8490; FRANK CSINOS, 652-3202, SEABOARD PROPERTIES LTD., 652-1141.

*450 FT. WATERFRONT
1 acre in Whiffen Spit subdivision, paved roads, water, electricity. Call T. Davies. 385-9181.

HIGH TATTERSAL, 3 PRIME lots, fully serviced, for sale, or have built to suit your needs. 384-9793, 384-8391.

Park Pacific
Proudly Presents
DEAN PARK ESTATES
In a class by itself, this fabulous development consists of fully serviced lots with a minimum area of 15,000 sq. ft. ranging in price from $32,000 to $44,000 in a beautiful natural setting — some with panoramic views of the Gulf Islands, Mount Baker and a parade of sailboats and ships.
Located in North Saanich, on the side of the mountain adjoining John Dean Provincial Park.
Underground hydro and telephone services; complete underground sanitary sewage system and treatment plan; underground domestic water system with 200,000 gallon reservoir for year-round water supply. Fully paved and curbed streets; fire hydrants and attractive street lighting.
Now is the time to choose your personal home site in this exclusive residential community that will carefully grow here. There may never again be a development like this on the Saanich Peninsula.
Entrance close to Panorama Recreation Centre on East Saanich Road. From Pat Bay Highway turn off at McTavish.
SALES OFFICE
656-7041
OR
George Black
382-2426
10:30-4:30
383-4124 anytime.
Park Pacific Investment Ltd.

CUAULTA HEIGHTS VIEW LOTS TREED LOTS
Wild flowers and birds. On beautiful Triangle Mountain, 6½ miles from city. From Victoria take Sooke Rd. ½-mile past Metchosin cutoff, left onto Fulton, right on Bexhill to Cuaulta Crescent and Zapata Place. Sales person on site, 1:30-4:30 on holidays and Sundays or by appointment. For further information call:
N. Sewell
658-5713

TOP CHOICE GORDON HEAD
ONLY FIVE LOTS LEFT IN THIS QUIET, ATTRACTIVE CUL-DE-SAC ON BROUSSON DR., ONE BLOCK SOUTH OF ASH RD. AND TORQUAY DR. IN AN AREA OF NICER HOMES. FROM $28,500 WITH LOT SIZES FROM 6200 SQ. FT. TO 8200 (APPROX.). CHOOSE YOUR OWN BUILDER OR WEGELAND CONSTRUCTION WILL BE PLEASED TO GIVE YOU A MOST FAIR QUOTE ON A QUALITY BUILT HOME OF YOUR CHOICE. EXCLUSIVE WITH MURRAY ROTHSCHILD
477-0191 Royal Trust 477-9393

POLYMEDE PLACE
Easy residential bldg. site, nicely treed, .60 acre lot. Out of province owner says sell. All offers on $17,900 presented. ML.

STURDEE ST.
Townhouse site, zoned R3-T, close in with all services available. Possibility for 3 multiple dwellings. Approx. 11,770 sq. ft. Must be sold. All offers on $39,000 considered ML. For detail on above properties call:
HERB McDANNOLD
382-9191 384-6768
THE PERMANENT

10.5 acres — waterfront — breathtaking panorama — arable — timber — $117,500.
10.35 acres — adjoining — no waterfront — $57,500. Superb view — outstanding building sites — close to 17 mile house — on highway — owner invites offers or trades.
George Breiter 478-8493 — British American Realty Ltd. 385-1431.

$38,000.00
Lovely water view lot 100x243. Ready to build. Vendor will assist with financing. Central Saanich.
477-1841 Pat Forbes 477-0580 477-1781

DUPLEXED LOT
Strata Title, Gordon Head. Plus extra adjoining panhandle large lot $70,000.00 for both. Will look at offer. Vendor will assist with financing or may consider trades.
477-1841 Pat Forbes 477-0580 477-1781
Block Bros. Realty Ltd.

CENTRAL SAANICH VIEWS GOOD PRICES
Contractors and private home builders should have a look at this new subdivision. Lot sizes range from 8,421 sq. ft. to 11,2216 sq. ft. Priced from $25,000 and up. Call for more information today. A. J. (TONY) FAULKNER — TERRY SMOLLETT 386-3494 (24 hrs)
CENTURY 21 Western Homes 1037 Cloverdale Ave. 386-3494 (24 hrs.)

CLOAKE HILL Properties
North Saanich
2 Acres and Up
Starting at $28,500
Sign on property at Hedgeriw Dr. and Eagle Way.
479-4686 632-3790
652-2445 477-2330

SERVICED LOTS FROM $26,000
Fully serviced lots in prime Gordon Head location. Only 6 left including one lot zoned strata-title duplex.
OR
We will build your custom dream home. Two lots presently include architect designed 2-bdrm patio homes. Phone Jim Webber, Town & Country Realty Ltd. 382-7276 or 658-5977. (res.)

$23,500 COLWOOD
Lots 4 and 5 Kingswood Rd., new sub-division on cul-de-sac, treed setting, 478-7970 or 388-5464, Pager 622.

10-ACRE VIEW LOTS CENTRAL SAANICH
$62,500-$8,500 DOWN
RICK at DOUGLAS HAWKES
384-7128 — Res. 598-1937

CORDOVA BAY
Cordova Heights sub-division, 3 lots left, $27,500 to $29,000. Inquire Monarch Holdings Ltd. 592-0711.

2 ACRES WITH WELL AND driveway. 20 minutes from city centre, $29,500. 478-7383 after 5 p.m.

SHAWNIGAN LAKE RECREAtion lot, $7,500. 2 lots with cabin, $20,000. 385-9477 and 474-1837, after 4:30 p.m.

LAMPSON DUPLEX LOT, FULLY serviced, for sale. Or have built to suit your needs. 384-9793, 384-8391.

GORDON HEAD, LARGE TREED lot, desirable location, asking $34,000. 477-5015.

84'X120' APARTMENT LOT (GR3) 1 mile from city hall. Call owner, 477-5130.

SOOKE, TWO ½ ACRE LOTS ADjacent to Broom Hill, $16,500 each. 595-6366.

CATALINA TERRACE
A delightful lot with 180 degree uninterrupted views of the islands, the ocean, and the shoreline to 10 Mile Point. Av. (89'x178') allows you to build a large residence one level to the street, 2 to the view. Listed at $61,000. Exclusive listing with
386-7521 Tove Barlow 477-9859

CRAIGFLOWER ROAD
2 parcels-acre and 2 acre with water frontage. Sub-dividable. Call me and I will tell you all about it.
386-7521 TOVE BARLOW 477-9859
Boorman Investment Co. Ltd., 612 Fort St.

Waterfront AND SEA VIEW LOTS FROM $39,500
Saanich Inlet, 3 miles north of Brentwood on West Saanich Rd., Coles Bay. Spectacular views of Saanich Inlet from every lot. House on site, open anytime for information. 8550 West Saanich Rd. or phone 652-3191 (agents welcome).

CORNER LOT ON TRIEST CRESCENT in Gordon Head. $28,500. 658-1112, 658-8733.

NICE VIEW LOTS, GREATLY reduced. Small down payment. Will carry mortgage. 477-4594.

273 PROPERTY FOR SALE

37 ACRES — $69,900
Otter Point Road. 37 well treed acres. Approved for 3 lots, road in but not gravelled. Very secluded acreage. MLS 32241.
BILL PETTINGER
TERRY SMOLLETT
386-3494 (24 hrs.)
CENTURY 21 Western Homes 1037 Cleverdale Ave. 386-3494 (24 hours.)

4-ACRE VIEW LOT WITH cleared driveway and building site, located 4 miles past Colwood off Sooke Rd. Realistically priced at $35,000 from owner. 478-1975.

274 PROPERTY WANTED

CASH
Builder — developer needs raw land, serviced land or projects at any stage of development, all areas. No projects too large or too small. Quick decisions, courtesy to all agents. Unicon Homes Ltd. 386-0130.

HAVE LAND OR PROJECT? We are interested in buying land for subdivisions, site for high, medium or low density, or revenue projects in progress. Phone Kasapi Construction, 386-6191.

280 ACREAGE FOR SALE AND WANTED

10.5 ACRES waterfront — breathtaking panorama — arable — timber — $117,500.
10.35 acres — adjoining — no waterfront — $67,500. Superb view — outstanding building sites — close to 17 Mile House — on Highway owner invites offer or trades.
George Breiter 478-8493 — British American Realty Ltd. 385-1431.

4 ACRES LAKEVIEW
Just not that many around. Some trees, some cleared with a distant view of Kemp Lake. Asking $39,500. Contact BILL KOZAK AT 386-6164 res. 385-0035 or 388-6275 pger. 2880.
CASTLE PROPERTIES

LANGFORD LAKE
Acreage, views, fruit trees and 3 BR house. New MLS. Call GAIL JENKINS the
478-5561 ORANGE BIRD 478-6458
BLOCK BROS. REALTY LTD.

HOME SITES
Two ten-acre parcels, paved road, $40,000 each. For more information call Grant MacFarlane, 386-2585, res. 479-8528, Victoria Realty Ltd.

10 ACRE PARCELS PRICED FROM $29,800.
388-6876 FOR BROCHURE

METCHOSIN AREA, 9.03 ACRES. Asking $48,500. Financing. Phone 592-0844.

14.6 ACRES FOR SALE OR trade, 477-6666.

SMALL ACREAGE WANTED TO park camper for summer. 721-3395.

285 UP-ISLAND PROPERTIES

SHAWNIGAN LAKE
$12,000. Lot 7 La Gorda Pl. Subdivision off Wilmot Road. Urgent sale.

SMITHERS SUNSHINE
Offers close to $30,000 needed for this excellent 64 acres.
For more information call LYNETTE DELAHUNT at 592-2407
WHYTE & GOWER
OAK BAY PROPERTIES LTD.
2227 Oak Bay Avenue

SEAVIEWS
Very de luxe 1531 sq. ft. home on ½ acre lot with fabulous seaviews across Satellite Strait. The very best of materials used throughout. Three bedrooms finished, two more possible. Huge L-shaped rec room in the lower level with wet bar and fireplace. A very delightful area of beautiful homes. Try offers on $89,000. Call
388-4434 DAVE TAYLOR 384-2718
WESTMONT REALTY (1977) LTD.

2.39 WOODED ACRES ON TELEgraph Road, 40 minutes from Victoria, beyond Mill Bay. Sloping land, no rocks, big firs, cedars, etc., views. Power and phone available. $23,000. Also 4.78 choice acres on Goward Road, $39,500. phone 388-9364, or 385-7303, or 384-8896.

380' WATERFRONT
New listing! 6.9 acres north of Qualicum. Small comfy older home — total seclusion. Fishing at your door step — $89,900.
SHIRLEY MOLLBERG
386-2911 478-5327
Wall and Redekop Realty

LIQUIDATION SALE
Parksville, luxury appointed townhomes, assume payments and move in. Phone owner. 248-9744, 685-2910.

12.5 ACRES, MALCOLM ISLAND waterfront, two-bedroom house, needs some repairs, large workshop, $37,000. J. Taylor, Box 271, Sointula, B.C. 973-6753.

CHEMAINUS-NEW EXECUTIVE home, assume payments, imediate possession. Phone owner 248-9744, 658-2910.

PARKSVILLE LOT, 25 NANOOSE Avenue, 74x109, sewer, water, $11,700. 592-7287.

PARKSVILLE
½ acre treed lot, fully serviced. $17,500 after 4 p.m., 595-4958.

290 FARMS FOR SALE AND WANTED

FOR SALE 133 ACRE FARM AND buildings with cattle and machinery. North Cowichan not in land reserve. 479-7565.

COBBLE HILL FARM PARCEL 61 ACRES ONLY $96,800 Good soil cleared 388-6876

293 GULF ISLAND PROPERTIES

½ ACRE BUILDING LOT, (SERviced), on Pender Island, $8000. 382-4593.

294 MAINLAND AND OUT OF PROVINCE

ALBERTA: LOW, BUSH ¼-SECtion for sale at Rocky Mountain House, Alta, 40 miles west of Red Deer, 3 miles off of main highway. Has power, phone, sewer and drilled well. Asking $45,000. Phone 1-604-845-5824.

SELL IT FAST THROUGH CLASSIFIED DIAL 386-2121

Deaths and funerals

305 DEATHS and FUNERALS

BOUCHER — In Victoria on June 4, 1978, Mr. Frank Peters Boucher, age 95 years, a long-time resident of Victoria. Predeceased by his wife, Muriel (Molly), in 1972; he is survived by one daughter, Joan, in England. He was a life member of the O.E.S., Past Chief Ranger, A.O.F. England, Freemason, member and past patron of Oak Bay Chapter No. 42 O.E.S., past president of the Royal Society of St. George, vice-president of the Icebreakers Club, Victoria, and a member of Besant Lodge of the Theosophical Society.

Funeral service in McCall Bros. Chapel, Johnson at Vancouver Streets, Wednesday, June 7 at 11 a.m., with Mrs. J. Andrews of the Theosophical Society officiating, followed by cremation. Flowers gratefully declined.

BRACEWELL — In Victoria, June 4, 1978, Mr. Benjamin Charles Bracewell, in his 89th year, of 505 Quadra St. Resident here for 40 years, formerly of Penticton. He is survived by his wife, Edith; 2 sons, Murray, Victoria, and Grant, Toronto; 7 grandchildren; Also a sister, Mrs. Olga Park, Port Moody. He was a member of Fairfield Church.

Funeral service in McCall Brothers Chapel, Johnson and Vancouver Sts., on Wednesday, June 7 at 1:00 p.m., with the Rev. Dr. H. W. Kerley officiating, followed by cremation. (Flowers gratefully declined, donations, if desired, may be made to the charity of one's choosing.)

CHAMBERS — John William (Jack) of Victoria, B.C., peacefully at Royal Jubilee Hospital, on June 4, 1978, in his 80th year. Survived by his loving wife, Margaret; three sons, Derek (Victoria), Roy and Paul (Duncan); five grandchildren; also three brothers in England; nephews and nieces.

Memorial service will be held Wednesday, June 7, at 2 p.m. in Oak Bay United Church, Dr. P. Sparling officiating. Cremation. Flowers gratefully declined. Arrangements through the Memorial Society of B.C. and First Memorial Services Ltd.

FLACK — Suddenly on May 29, 1978, in Bromley, Kent, Mr. Norman J. Flack, 66 of West Vancouver, B.C. He leaves his wife, Jean; sons, Geoffrey of Vancouver, John, Powell River; daughters, Mrs. Joan White of Surrey, B.C. and Mrs. Barbara Francis, Victoria; six grandchildren. He is also survived by his mother, Mrs. G. E. Goodsell, Oak Bay Manor; sisters, Mrs. children. He is also survived by his mother, Mrs. G. E. Goodsell, Oak BayManor; sisters, Mrs. May Murrie of Surrey, B.C., and Mrs. Josephine Bartlett of Victoria, B.C., a brother, Wilfrid Flack of Victoria.

A memorial service will be held at St. Christoper's Church, West Vancouver, June 8, at 1:30 p.m. Flowers gratefully declined. Those so desiring may contribute to the Canadian Diabetic Society Project, 1- only, 4480 Main St., Vancouver, B.C.

HASLAM — Clarissa, a resident of Arranglen Lodge, Qualicum Beach, passed away at the Lodge Friday, June 2, 1978, at the age of 90 years. Born in Clekheaton, Yorkshire, England, she came to Canada in 1909 and resided in Victoria for 50 years. Predeceased by her husband, William, in 1969. Survived by two sons, William in Parksville, Clifford in Victoria; a daughter, Mrs. A. F. (Clarissa) Taylor in Port Alberni; four grandchildren, 11 great-grandchildren.

Funeral service Tuesday, June 6, 1978, at 1 p.m. from the chapel of Pines Mortuary, Parksville, with Padre Clifford Abrahams officiating. Interment, Qualicum Beach Cemetery.

KOWALYK — Passed away on June 2nd, Norman L. Kowalyk, aged 46 years of 3366 Cedar Hill Road. He is survived by his loving wife, Olga; 2 sons, Paul and Ross, his mother and father, Mr. and Mrs. Alex Kowalyk; a brother, Edward, aunts and uncles, nieces and nephews. Mr. Kowalyk was a past player and General Manager of the Victoria Shamrocks lacrosse team, a member of the Victoria Racquet Club, the United Commercial Travellers and the James Bay Athletic Association. He was affiliated with the P.M.P.M.A.

Funeral service will be held on Wednesday, June 7th at 1:00 p.m. from St. Matthias Church, Richmond Road at Richardson. Rev. Canon W. E. Greenhaigh officiating followed by interment in Royal Oak Burial Park. Flowers gratefully declined. Donations may be made to a charity of your choice. Hayward's Thomson and Irving in care of arrangements.

MILLER—In Victoria on June 4, 1978, Mrs. Helen Miller, in her 83rd year, of 2355 Richmond Avenue. Predeceased by her husband Arthur in 1970, she is survived by a son and daughter-in-law, Dale and Joan Miller; three grandsons, Bruce, Chris and Max; one great-granddaughter, Sheri Anne She is also survived by a sister, Mrs. Elsie Chisholm of Victoria.

Private cremation. (McCall's.)

McINTOSH — Mabel of Victoria, peacefully at Gorge Road Hospital on June 4, 1978, aged 82 years. Survived by her son, William (Victoria); one daughter, Mrs. J. A. Sproule (Joan Louise), Montreal; six grandchildren.

Private services. Flowers gratefully declined. Arrangements through the Memorial Society of B.C. and First Memorial Services Ltd.

SMITH — On June 5, 1978, at Victoria General Hospital, after a lengthy illness, Kenneth David Smith, aged 65 years, of 1004-647 Michigan St., born April 1, 1913, in Adanac, Sask, resident here since 1938. He leaves his loving wife, Ivy; his daughter, Gail Bauer; granddaughter, Margaret Bauer; sister, Mrs. J. F. (Florence) Simmons of Victoria; brother, Andrew, of Victoria. He was predeceased by his brothers, Stanley and Earl. He served overseas in World War II with the Regina Rifles.

Funeral service in the Family Chapel of McCall Bros. on Wednesday, June 7 at 3 p.m., with the Rev. Hugh Hunter officiating. Interment at Royal Oak Burial Park.

308A CARD OF THANKS

In appreciation: On our recent loss of Norman Roderick Hebb, all the families, Ella, his loving wife; Ronald and Allan, step-sons; sons and daughters, Richard and Randy, Cathy and Susan; brother and sister, Jim and Isobel, and all grandchildren, would like to extend our sincere thanks for all the wonderful help in our time of need. Special thanks to the Salvation Army and Red Cross Loan Society, Dr. Peterman and nurses for home visits, Rev. Art Lucy, Wellington United Church, and First Memorial Services Ltd.

309 IN MEMORIAM

JACOBSEN—In loving memory of Robert Bruce, son and brother, who passed away June 6, 1973.

We often sit and think of him
when we are all alone,
For memory is the only friend
that grief can call its own.
Like ivy on the withered oak
when all other things decay,
Our love for him will still keep
green and never fade away.
—Sadly missed by Mon, Dad, Robin, Steve, Bill and Jeff.

THEY SHALL GROW NOT OLD AS WE WHO ARE LEFT GROW OLD. AGE SHALL NOT WEARY THEM, NOR THE YEARS CONDEAM, AT THE GOING DOWN OF THE SUN, AND IN THE MORNING, WE WILL REMEMBER THEM.

WITH GRATITUDE, SANDS

310 FUNERAL DIRECTORS

Sands

COMMUNITY CHAPELS DEDICATED TO SERVING Vancouver Island Families

HERE WHEN YOU NEED US

Your seven community chapels
VICTORIA 388-5155
SIDNEY 656-2932
COLWOOD 478-3821
DUNCAN 746-5212
LADYSMITH 245-2331
NANAIMO 753-2032

We Care About Vancouver Island Families

Sands

McCall's

PRIVATE
MILLER, Mrs. Helen
WEDNESDAY
BOUCHER, Mr. Frank Peters
11:00 a.m.—FLORAL CHAPEL
BRACEWELL, Mr. Benjamin C.
1:00 p.m.—FLORAL CHAPEL
SMITH, Mr. Kenneth D.
3:00 p.m.—FAMILY CHAPEL
FRIDAY
RANDS, Mr. Britton Howard
4:15 p.m.—FAMILY CHAPEL
TO BE ANNOUNCED
DAYTON, Mrs. Rose
McCULLOCH, Mr. William H.
MAUCH, Mr. William John

McCALL BROS.
Floral Funeral Chapels
385-4465

Hayward's (B.C. Funeral Co.)
Thomson & Irving
Funeral Chapels
1625 Quadra St.
386-3505

CUNNINGHAM
FUNERAL CHAPEL
1155 FORT ST.
Phone 384-5512 or 384-8626
Offering dignified moderate service for all. Geo. S. Cunningham, owner, manager.

FIRST MEMORIAL SERVICES
Serving the Public and Exclusive Area. Undertakers for the Memorial Society of B.C. 658-5244.

311 MONUMENTALS

MORTIMER'S
Monumental Works
FOUNDED 1877
709 KINGS RD. (at Douglas)
383-6421

STEWART MONUMENTAL Works Ltd.
ESTABLISHED 1896
Marble fireplace and tabletops
Memorial of Distinction
1403 May St. 384-3452

SPELL IT OUT

When you have something to sell, the easiest way to find a buyer is to spell it out in print! You do that by placing a low-cost in the newspaper, Classified A telling our readers what you have to sell. We'll help you Give us a call today, at 386-2121.

Pearkes Clinic Marks 25th

The G.R. Pearkes Clinic for Handicapped Children, operated by the Cerebral Palsy Association of Lower Vancouver Island, will celebrate its 25th anniversary Thursday, Friday and Saturday.

Scheduled activities include the association's annual meeting 8 p.m. Thursday at the clinic, 3970 Haro. New board members will be elected and future plans for the association and the clinic discussed.

Friday is homecoming day at the clinic for graduates, teachers and volunteers. Tours, displays and demonstrations will begin at noon and Captain Cook will visit.

Premier Bill Bennett and Maj.-Gen. George R. Pearkes will visit the Garth Homer Achievement Centre, 813 Darwin, later in the afternoon for a tour of the facilities and a banquet where volunteers will be honored.

Jerry Gosley and his Smile Show will provide the entertainment and Jack Matthews, director of Lester B. Pearson College of the Pacific, will be guest speaker.

The public is invited to tour the clinic Saturday from 11:30 a.m. to 2 p.m. Therapists will be on hand to explain their role in helping handicapped children, films will be shown and refreshments served.

Planes Search For Cessna

The search continued today for a Cessna 180 with four men aboard missing since Sunday on a 40-mile flight from Sullivan Bay to Piper Lake in the Queen Charlotte area.

Missing are the pilot, Mike Whitehead of Sullivan Bay, Tom Coulter of Vancouver, and Chuck Sedan and Walter Sutton, both of San Francisco.

Searching today were two Buffalo fixed-wing aircraft and a Labrador helicopter from CFB Comox.

CORPORATION OF THE CITY OF VICTORIA
QUOTATION No. 8979
SALE OF SCRAP METAL

The City has for disposal a quantity of assorted scrap metals.

Quotation forms, available from the undersigned, must be returned not later than 4 p.m., Thursday, June 15th, 1978.

The highest or any quotation will not necessarily be accepted.

H. V. ROBINSON, P.P.
City Purchasing Agent
City Hall, VICTORIA, B.C.
June 2nd, 1978

UNIVERSITY OF VICTORIA
INVITATION TO TENDER

SEALED TENDERS for the construction of an addition to Parking Lot No. 1 will be received by the University of Victoria up to 2:00 p.m., Pacific Daylight Time, 23 June, 1978, at the Office of the Director of Campus Planning, Room 109, Saunders Building, University of Victoria. Tenders will be opened in public immediately thereafter.

Plans and specifications may be obtained from the office of the Director of Campus Planning.

Tenders shall be submitted in accordance with the Instructions to Bidders contained in the specifications. Each tender shall be accompanied by a Bid Bond of not less than 10% of the tendered price and shall be open for acceptance for thirty days from the date set for the closing of tenders.

The lowest or any tender will not necessarily be accepted.

I. W. Campbell, P. Eng.
Director of
Campus Planning.

NOTICE TO CREDITORS
IN THE MATTER OF THE ESTATE OF LAURETTA MAY CUMMING, ALSO KNOWN AS LAURETTA M. CUMMING, DECEASED.

CREDITORS and others having claims against the Estate of LAURETTA MAY CUMMING, deceased, formerly of 151 Sunny Lane, Victoria, British Columbia, are required to send full particulars of such claims to the Executor of the Estate of Lauretta May Cumming c/o 201-2067 Cadboro Bay Road, Victoria, B.C., on or before the 29th day of June, 1978, after which date the Estate will be distributed having regard only to claims that have been received.

JOHN B. E. GOULT, Esq.,
Barrister and Solicitor
201-2067 Cadboro Bay Road,
VICTORIA, B.C.
Solicitor for Executor.

AUCTION
TONIGHT 7 P.M.
PONY SULKY
COPPER POTS
VILAS COR. CABINET
LOVESEATS - SOFAS
PIANO TUNER
DOULTON - RC DERBY
See Weekend Papers for Details or Contact
LUNDS 926 FORT 386-3308

Sea Cadet Corps Steps Smartly on Gala Sixtieth

Lieut. Hector Renton does the honors at anniversary fete

Victoria's Rainbow Royal Canadian Sea Cadet Corps celebrated its 60th anniversary on the weekend with a homecoming on Saturday attended by 300, and a reception and annual inspection on Sunday.

More than 500 watched as the corps went through its paces on Sunday with Capt. Stan Riddell, commander of the Second Canadian Destroyer Squadron, as inspecting officer.

Under the command of Lt.-Cmdr. Bill Creighton, the young cadets displayed their prowess in seamanship, communications, parade work and other nautical skills.

CPO Allan McCambridge won the award for the most outstanding cadet in the corps, while the award for the best over-all cadet or petty officer went to CPO David Yates.

PO2 Marie Lacerte won both the award for academic excellence and the communications trophy. Another double winner was LC John Underhill who received the awards for best drsssed cadet and most improved cadet.

Other award winners were LC J.A. Knox, deportment and courtesy; LC Ben Denslow, most efficient able cadet and best sportsmanship qualities; PO2 Paddy Berube, most efficient leading cadet; OC W.D. Badgley, bandsmen showing most progress; PO1 Michael Payne, most proficient guardsman; AC Z.B. Gryzbowski, most outstanding junior cadet and cadet showing most progess in seamanship and navigation; PO Christopher Keays, most progress in practical seamanship and boatwork; AC Andy Martin, reliability and enthusiasm; AC Shelly Brown, most efficient junior female cadet, and AC I. Wiggs, most improved ordinary cadet.

Four cadets — LC John Robinson, AC R. Meikle, PO2 Tim Roberts and CPO2 David Cowper — won attendance awards.

The Cayuga division (the guard) won both the divisional sports and the Cock of the Walk awards.

During the ceremony, Mr. and Mrs. T.S. Murray presented the corps with two tenor drums in memory of their son Glen Murray, a former cadet, who died June 4, 1976.

Also presented to the Victoria branch of the Navy League of Canada was a lifejacket from the cruiser Rainbow, Canada's first warship, after which the corps is named. The lifejacket was donated by Arthur Hall of 2710 Thorpe Place.

At the reception which followed in the gymnasium of Work Point Barracks, a special birthday cake was cut by Lieut. Hector Renton, who has served for 28 years with the corps.

Rainbow's band, which recently won the award for best band in British Columbia for the eighth consecutive year, was a highlight of the Saturday night get-together in CFB Esquimalt.

Among those attending were members of the band who toured Canada and Wales in 1927. Also attending were former officers and wrenettes of the Patricia Dufour Navy League Wrenette Corps.

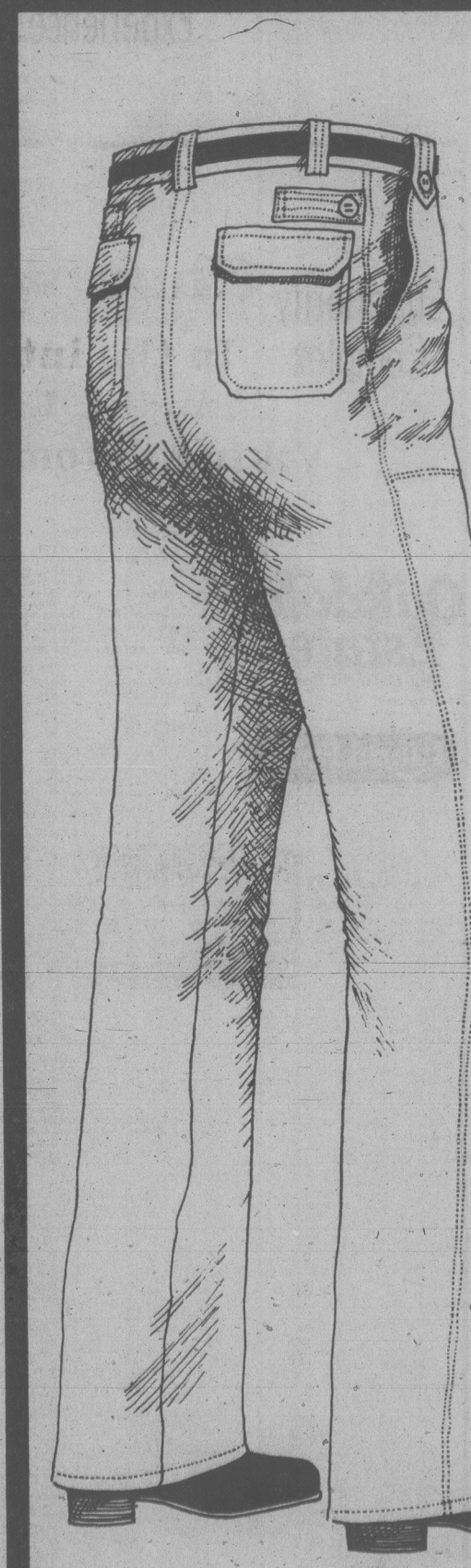

Getting straight
Be in step.
The straight leg is what's new.
100% cotton,
flap back pockets.
Colors: tan and ecru
Sizes: 28, 30, 34, 36
Price: 29.00

Timothy E.

Timothy E, Dept. 329, Main Floor

EATON'S

6-6x

YOU CAN TELL MORE PEOPLE ABOUT THE ITEMS YOU WANT TO SELL WITH A CLASSIFIED AD!

THE DAILY COLONIST AND VICTORIA TIMES CLASSIFIED ADVERTISING DEPT.
386-2121
PHONE:
MON.-FRI. 8 a.m.-5 p.m.
SAT. 8 a.m.-5:30 p.m.

Sex Charge Changes Tabled

OTTAWA (CP) — The Law Reform Commission of Canada has recommended the replacement of rape with a charge of "sexual assault," the repeal of incest, bestiality and buggery laws, and modification of "jailbait" provisions of the Criminal Code.

The proposed reform, outlined in a working paper made public Monday, would lead to repeal of most of the current prohibitions against sexual intercourse with 14-to-21 years olds.

Any sexual contact with those 14, female or male, would be prohibited. The present prohibition applies only to females.

The "jailbait" laws, covering 14- to 18-year-old females, would be repealed, along with the law against sexual relations with blood relatives—incest.

In their place, would be a new law prohibiting sexual contact with 14- to 18-year-olds by anyone in authority over them: parents, relatives, teachers, employers.

Underpinning the reforms as a general protection to males and females would be a law against "sexual assault."

Anyone who had "sexual contact"—touching the sexual organs of another—without the person's consent would be guilty of an offence.

The judge in sentencing would take into account the circumstances—whether there was vaginal, oral or anal penetration—and consequences of the assault.

The recommendations are made in a commission working paper and public comment is invited. After hearing such comment, the commission will make its report to Parliament on sexual offences.

The commission says its proposals are "broader and more exhaustive" than those set out in a bill that Justice Minister Ron Basford introduced in the Commons last month.

The commission's emphasis was on provisions that would punish sexual activity "when coerced, obtained fraudulently or induced in a situation of dependency."

The Basford bill, the commission says, concentrates on revising Criminal Code provisions on rape and sexual assault and leaving a confusion of others intact.

The commission suggests a "sexual assault" provision to account for any form of assault in this area, with the degree of assault to be taken into account in deciding upon sentencing. The Basford bill distinguishes between indecent assault—sexual penetration of any bodily orifice—and aggravated indecent asault—involving "severe physical or psychological damage."

Furthermore, the commission recommends steps to give both the alleged victims and offenders more protection against trial publicity.

It recommends as well that if the offence of rape is maintained, that the present exemption against marital rape no longer apply when the married couple are living apart.

It recommends repeal of the current prohibition of intercourse with women aged 14 to 16 years old. Adults engaging in such intercourse could be charged with contributing to juvenile delinquency or another Criminal Code offence.

"In view of the generally earlier maturation of girls than of boys, such conduct, while not to be encouraged in law, is conscientiously too difficult to maintain as a crime," the commission says.

"Such conduct, if it were to be regulated in law, would be better regulated by provincial child welfare laws according to the wisdom of the legislators of each province."

It said the current prohibition against seduction of 16- to 18-year-old women "of previously chaste character" no longer has a place in criminal law.

This was true as well of a law that makes it an offence for an adult male to seduce a woman under 21 with promises of marriage and a law that makes it an offence for a ship's captain to seduce a female passenger.

"These sections are rarely invoked and are often quoted as ridiculous examples of the criminal law.

"They assume a general sexual immaturity among women and also attributed to men the sole responsibility for making decisions."

The commission says a law against seduction of female employees under 21 is best left to labor legislation or referrals to human rights commissions.

It recommends repeal of a provision exempting males under 14 from prosecution for sexual offences, including rape, when they are charged before a juvenile court.

It recommends repeal of laws against seduction of stepdaughters and female guards.

These could be dealt with under the proposed "dependency" provision to protect 14- to 18-year-olds or under the "sexual assault" provision.

Buggery and gross indencency would also come under the heading of "sexual assault" and separate sections would no longer be necessary.

Bestiality, intercourse between a human and an animal, would no longer be a crime where committed in private. A charge of assault could be placed where one person coerced another into such an act.

Elk Lake Kennel Must Halt

A Saanich resident who has started installing a 16-run dog kennel in the Elk Lake area will be told to discontinue construction because the kennel operation could contravene various municipal bylaws, including the anti-noise bylaw.

The stop-work action was taken by Saanich council Monday night after a delegation of Oldfield Road residents presented a petition asking that the building permit granted to kennel operator Mrs. Josephine Shurb, 5720 Oldfield, be revoked.

Officials were also instructed to inform Shurb that as the venture appears to be commercial, she may be contravening the commercial licensing bylaw.

Meanwhile, staff have been asked to establish precisely what powers the municipality has to deny permission for the kennel in a rural residential area, and to recommend appropriate action.

Council's decision reversed an earlier letter from Mayor Mel Couvelier to petition organizer Frank White, 5730 Oldfield, in which the mayor said the municipality was powerless to halt the development because no bylaws are being violated.

By arbitrarily withholding approval Saanich could face a possible lawsuit, Couvelier noted.

But Ald. Ian Cass wasn't prepared to accept the view that Saanich could do nothing.

"We have a real problem here," he said.

"The whole neighborhood is going to be virtually destroyed in terms of peace and quiet, we have a whole galaxy of bylaws and, yes, we can do nothing. What a lot of nonsense."

He said council had pussyfooted around such problems too long and should come to grips with them.

"I think the idea of putting a dog kennel in that particular place is utterly and absolutely asinine."

White, on behalf of other Oldfield residents, claimed the kennel would devalue properties in the surrounding area and create a continuing noise problem. He also expressed concern that his well water could become contaminated.

In other business Monday night, council referred back to its bylaw enforcement committee a proposed zoning bylaw amendment which would prohibit unlicensed vehicles not in a garage or carport from being kept on residential property.

Aid Counts

UNITED NATIONS (AP) — An official of Afghanistan's new revolutionary government says his country's attitude toward other nations will depend on the amount of development aid they furnish.

WOWEE!!
I can't believe my eyes
This auction sale looks peachy!

VILLAGE AUCTION
SURE KNOWS HOW TO PLEASE

Here we go again, and just as we promised, it certainly is a great sale! Be a super shopper . . . price and compare and come loaded with catalogues, brochures, flyers, leaflets, or anything else that has similar items with listed prices, be they discount sales, clearances, anniversary specials, freight damage, or whatever . . . we will have it beat by a country mile, and that is a promise!

This auction will be exciting for you and for us with features that include:

Contemporary polished chrome wall display shelves, colonial wing back sofa, love seat, chair, and ottoman, upholstered in polished patchwork cotton, four piece Italian provincial bedroom suite, American colonial maple wing back rocking chair, ultra modern sofa tables with smoke glass inset tops, cut glass decanter with six matching glasses, a fine selection of framed pictures and prints, a fine quality three piece wall display cabinet suitable for stereo components, four or five sleeper sofas, upholstered in plaid patterned herculon, a bentwood hallstand, a stereo set, recliner arm chairs, some three position and some with wall hugger feature, many colonial amber glass table lamps, sets of sofa table sets in colonial, contemporary, and provincial styles. English brass and copper decorator items, and I could go on and on, but it will really be the proof in the pudding when you come out to see this fine household auction!

SALE DAY: WEDNESDAY, JUNE 7th, 7:30 P.M.
One Fine Session

PREVIEW: Wednesday, June 7th from
NOON UNTIL SALE TIME

PLACE: VILLAGE AUCTION LTD.
966 Yates Street
Victoria, B.C. — 382-3242

Special Offer

FOR PRIVATE PARTY CLASSIFIED ADVERTISERS

Use this handy coupon to place your Classified Advertisement and save money.

FILL OUT AND MAIL TO
SPECIAL OFFER
Victoria Press
P.O. Box 300,
Victoria, B.C.
V8W 2N4.

OR.
DELIVER IN PERSON TO
2621 Douglas St.,
Victoria, B.C.

Name .....
Address .....
.....
Phone No. .....
Signature .....

No. of Insertions ..... Amount Enclosed $ .....

Your ad will run as soon as possible upon receipt of this coupon and payment or please specify consecutive dates.

.....
.....

Classification Number ..... 10 WORDS MINIMUM

THIS COUPON OFFER EXPIRES JULY 15, 1978

10 Words for 1 insertion in The Daily Colonist and Victoria Times: $1.00
10¢ for each additional word

10 Words for 3 insertions in The Daily Colonist and Victoria Times: $2.50
25¢ for each additional word

10 Words for 6 insertions in The Daily Colonist and Victoria Times: $4.00
40¢ for each additional word

Victoria Press Box Charge $3.00 per month.
☐ Replies to be mailed ☐ Replies to be held for pickup

All ads must be written in regular classified style, and run on consecutive days.

All real estate, mobile home, rental and business advertising is considered to be commercial advertising and will not qualify for this special offer.

SEND CHEQUE or MONEY ORDER
— NO REFUNDS —

THE DAILY COLONIST
AND VICTORIA TIMES

EATON'S

Shop Wednesday 'til 9:00 p.m.

In the interest of better controlled laundry: Eaton's presents the Deluxe Viking automatic washer. On sale now for

419.99

You choose the exact water level for each load, the cycle, the appropriate temperatures, and either of 2 speed combinations. The personal touch without hand-washing. This Viking washer has 7 cycles, including "Super Permanent Press" which cools the clothes before spinning, helps prevent wrinkles. The "Soak Cycle" loosens heavy soil and stains. You also choose from 5 wash/rinse temperature combinations. The large 18-lb. tub capacity allows you to do it all at once or a bit at a time. In white and Harvest Wheat.

419.99

Matching Deluxe Viking dryer. This Viking dryer features 4 cycles and 3 heat selections. It has a safety door switch and a safety start. A full width door for easy loading and unloading. And, just for you, a drum light so you can find that brown sock. White or Harvest Wheat.

299.99

Major Appliances, Dept. 257, Main Floor, Home Furnishings Building

Also available at or through Eaton's Duncan

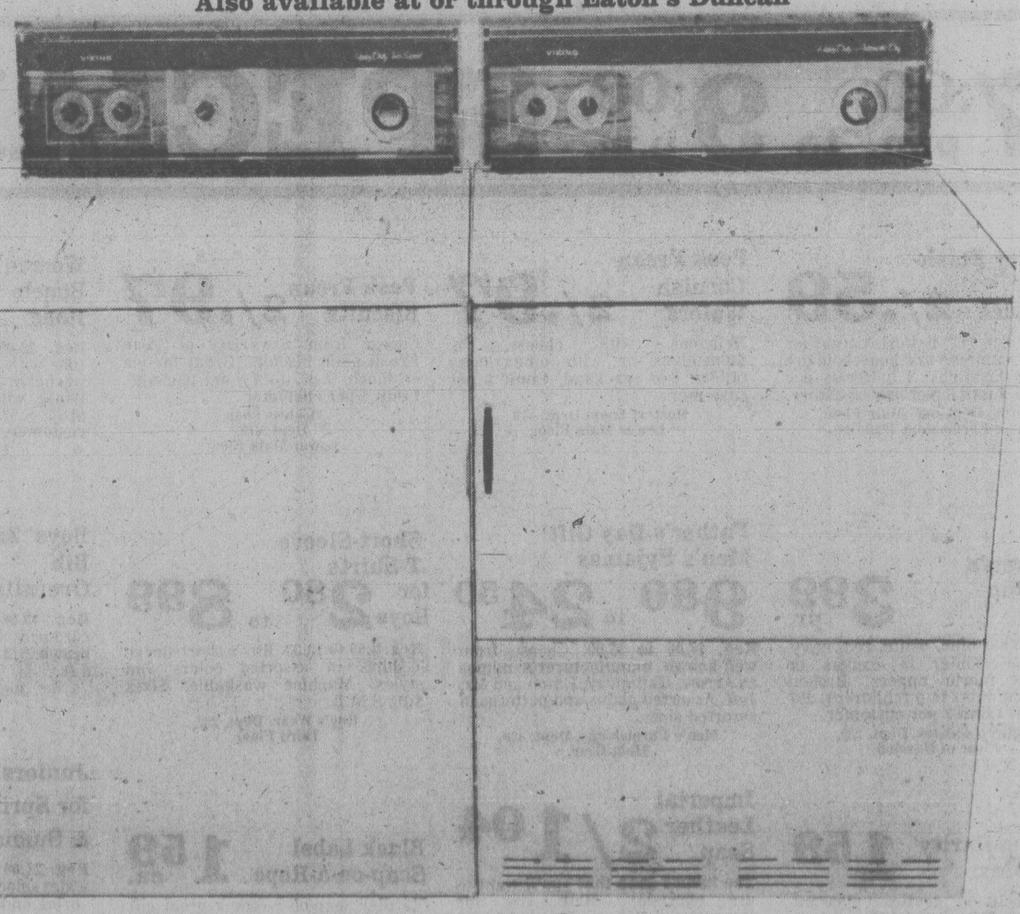

388-4373. Store Hours: Monday, Tuesday, Saturday 9:30 a.m. to 5:30 p.m. Wednesday, Thursday, Friday 9:30 a.m. to 9:00 p.m.

Police Strike Averted

A strike by Saanich policemen has been averted.

Members of the police union agreed at a special meeting Monday night to apply for binding arbitration to end their dispute with the police board over a new contract.

The decision was taken after Attorney-General Garde Gardom sent telegrams to both the union and board chairman Mayor Mel Couvelier earlier in the day asking them to consider arbitration under the terms of the Essential Services Disputes Act.

Gardom took the initiative as acting labor minister in the absence of Allan Williams.

Under the essential services legislation, both sides either can agree to an arbitrator or have one appointed for them by the government.

The union meeting had been called ostensibly to take a strike vote and had a record 90 per cent turnout.

Union president Cpl. Phil Jamieson said the decision to apply for arbitration was unanimous.

Liquor On Sale

The provincial liquor distribution branch has reduced the price of 45 items before delisting them for poor sales performance.

The products are mainly wines, liqueurs and spirits; and almost all are imports.

Price cuts range from 10 cents to $1.30.

Five gin brands are on the list, Bols Silver Top, Gibsons London Dry, Adams Silver Fizz, Seagrams Monogram and Seagrams King Arthur.

The LDB delists products that fail to meet sales quotas. The number of brands carried is limited by the amount of shelve space available in most outlets.

Pendragon Wins

Pendragon crossed the finish line at 4.36 a.m. today to win the first offshore race in the three-quarter ton five-race world championships, being sailed here this week.

Skippered by John MacLaurin of Los Angeles, she's designed by New Zealander Laurie Davidson and has Lowell North, Olympic gold winner and well-known sailmaker, as one of her crew.

Second was Bill Buchan's Sachem of Seattle — this year's Swiftsure winner — who was the first to round the outward mark at Clallam Bay, rounding Oliver Summers' Summer Star at 9.45 p.m. on Monday.

Ronald Lester and Joe Goldberg's Chocolate Chips of Michigan crossed the finish line at 5.23 a.m. to place third.

Next came James Smith's Rhapsody of Edmonds, Vladimir Playsic's Spearhead of Vancouver, E.A. Liebert's Clockwork Rocketship of Vancouver, Greg Oliver's Tapocketa of Victoria, David Everett's Gogama of Vancouver, Ronald Wolfson's Lobo of Lake Michigan, Finn Nielsen's Riotous Assembly of Maple Bay, and Ted Trenholme's Impatience of Victoria.

The race, originally scheduled to be 129 miles, was reduced to 74 miles because of lack of wind but during the night the westerlies picked up to more than 20 knots.

The two leaders, Pendragon and Sachem, both centreboard boats, hit logs during the night, and were hauled out for repairs today, Pendragon with damage to her centreboard casing while Sachem had rudder trouble.

Another boat, Mike White's Midnight Madness of Portland dropped out of the race at 5 p.m. Monday because she was becalmed and being set back by the tide while the rest of the 18-boat fleet were way ahead.

Saanich Council Moves To Limit Election Expenses

By PAUL MOSS
Times Staff

Amid rumors of lavish campaign funding for pro-development candidates in the next municipal election, Saanich council Monday night instructed its solicitor to draft a bylaw which would limit election expenses of mayoral and aldermanic candidates.

The actual ceiling figures will be debated when the draft bylaw goes through committee and council stage, but meanwhile aldermen adopted a resolution which would set the maximum allowable expenditures in the six weeks prior to election day at $5,000 for mayoral candidates and $2,500 for aldermanic candidates.

The two figures were finally thrashed out in a compromise amendment after some members of council balked at the lower ceilings proposed by Ald. Robert Cameron, mover of the original motion.

He wanted the maximum figures set at $3,000 for mayoral and $1,500 for other candidates.

Cameron, who last year presented a similar resolution which narrowly failed to win endorsement from the Union of B.C. Municipalities, told council he had heard rumors that a certain lobby group was prepared to spend up to $20,000 per candidate in the November election.

Ald. John Mika said earlier in the debate there had been rumors of a pot of money for certain candidates in the last election, and added: "More talk has come to my ears that the pot will be very much bigger this fall."

Cameron told a reporter later that pro-development forces in the community would only need two of their candidates elected to reverse the present cautious attitude of council with regard to development.

"I'm sure they could easily find 20 developers prepared to throw $2,000 apiece into the pot for campaign spending," he said.

"But even if one developer footed the entire bill, he could recover that on his very first deal (a major rezoning steered through council)."

Municipal solicitor Doug Patterson said in a report to council that he doubted the municipality had the authority under the Municipal Act to adopt an election expenses bylaw which would curtail the personal freedom of the individual.

A similar opinion was expressed by Ald. Dave Paterson, who said if the legislation was intended to impart that right, it would have said so explicitly and not by possibly ambiguous inference.

Paterson said he was opposed to limiting expenses because that would give incumbent candidates an unfair advantage over those outsiders who were not so well known.

Ald. Ian Cass said he supported the intent of Cameron's resolution, but felt the impetus for change should come from the provincial government.

No one supported a Cass amendment that the ceilings be set at $10,000 and $4,000 respectively.

Cameron's resolution would limit to $250 the amount any candidate or person acting on his behalf would be able to receive from any one source.

It also says a candidate should be made to disclose the name of any individual or corporation contributing more than $100 in election expenses.

Dogs Restricted In Esquimalt

Dog-owners in Esquimalt will soon come under new rules approved Monday by council.

Ownership of dogs more than 10 weeks of age will be limited to three to a household instead of four per resident and owners of bitches in season will be required to keep them confined in order to improve dog control generally.

In other business, council refused to accede to a request from Gorge Vale Golf Club to take land from the agricultural reserve to allow the club to develop its clubhouse land and a parcel off Colville into townhouses.

A new clubhouse would be incorporated in the revised plan.

Shop Wednesday 'til 9:00 p.m.

EATON'S

349

Now that's a great price for a man's good-looking sandal. It's yours at Eaton's.

Men's Vinyl Constructed Sandal
Don't let the price scare you — this is a nice looking, cool sandal. Vinyl constructed with cross over straps and foam composition sole. Comes in tan and brown colored vinyl uppers. Sizes 6-12 in full sizes.
Men's Shoes, Dept. 237, Main Floor

BUYLINE 388-4373

7:00 p.m. to 9:00 p.m. SPECIALS

On Sale Wednesday Only
7 p.m. to 9 p.m. while quantities last.
Personal Shopping Only

Mallory Flash-Light Batteries 2/.59
1.5 volt, size "C" batteries great for summer camping and household use in your flashlight. 2 batteries per package. Limit 3 pkg. per customer.
Records, Dept. 560, Main Floor, Home Furnishings Building

Peek Frean Cornish Wafers 2/.97
Delicious with cheese, by themselves or with other tasty tidbits. 6-oz. package. Limit 6 per customer.
Hostess Shop, Dept. 379, Lower Main Floor,

Peek Frean Biscuits 2/.97
Choose from a variety of Peak Frean plain biscuits. Great for tea or lunch. 7-oz. to 7½-oz. package. Limit 4 per customer.
Hostess Shop, Dept. 379, Lower Main Floor

Women's Comfortable Boucle Robe 24.99
Reg. 32.00. Zip front style boucle robe with empire waist. Completely washable 75% triacetate/25% nylon. White with contrast piping trim. Sizes S.M.L. 25 Only. Limit 1 per customer.
Lingerie, Dept. 209, Floor of Fashion

Savings Priced Women's Jumpers 18.99 ea.
Women's jumpers in assorted spring colors. Pull-on style with tie belt. 100% polyester for easy care. Sizes 10-20.
Popular Price Sportwear, Dept. 749, Third Floor

Children's Running Shoes 3.99 pr.
Choose from blue, white, red, navy or beige runner in canvas or corduroy fabric uppers. Broken sizes 7 (infants) to 6 (children). 107 prs. only. Limit 2 per customer.
Children's Shoes, Dept. 239, Floor of Fashion

Father's Day Gift Men's Pyjamas 9.80 to 24.50
Reg. 14.00 to 35.00. Choose from well-known manufacturer's names as Arrow, Hathaway, Eaton and Mr. Jeff. Assorted plains and patterns in assorted sizes.
Men's Furnishings, Dept. 428, Main floor.

Short-Sleeve T-Shirts for Boys 2.80 to 8.99
Reg. 3.50 to 13.33. Boy's short sleeve T-shirts in assorted colors and styles. Machine washable. Sizes 8-16. S.M.L.
Boy's Wear, Dept. 232, Third Floor.

Boys' Zip Front Bib Overalls 15.98
Reg. 19.98. Pre-washed denim or corduroy in camel, navy or dark brown. Machine washable. Sizes 8-16.
Boy's Wear, Dept. 232, Third Floor.

2nd Debut with CEF 1200 4.39
For the face that shows more pronounced lines and wrinkles causing dryness. With bonus 8 ml. eye wrinkle cream. 120 ml. Limit 1 per customer. 72 only.
Drugs/Sundries, Dept. 212, Lower Main Floor.

For Regularity Magnolax 1.59
An effective, gentle, pleasant tasting family laxative. 16 oz. Limit 2 per customer.
Drugs/Sundries, Dept. 212, Lower Main Floor

Imperial Leather Soap 2/1.04
The luxury soap that you'll want to use everyday. Bath size for convenience. 4.5 oz. per bar. Limit 8 bars per customer.
Drugs/Sundries, Dept. 212, Lower Main Floor

Black Label Soap-on-a-Rope 1.59 ea.
Yardley soap-on-a-rope a great gift for dad on Father's Day! Something dad will enjoy.
Cosmetics, Dept. 216, Main Floor

Juniors' Pants for Spring & Summer 15.99 ea.
Reg. 21.00 to 24.00. Choose from a wide selection of young women's spring and summer pants. Assorted fabrics and colors. Broken sizes 5-15. Limit 3 per customer.
Peppertree, Dept. 346, Main Floor

Assorted Bedding Plants 2 boxes .99
Choose from a good assortment of vegetable and flower bedding plants. Approximately 5 plants per box.
Garden Shop, Dept. 280, Main Floor, Home Furnishings Building

EATON'S Victoria Room

Buffet Special

Served
4:30 p.m. to 7:00 p.m.

B.B.Q. Chicken
2.49

Tangy barbequed chicken served with garden fresh vegetables and whipped potatoes. Tea or coffee included.

Or order from our regular menu.

Victoria Room Buffet, Fourth Floor

Tonight: Some Cloud
Wednesday: Cooler

Victoria Times

Classified 386-2121
News 382-3131

94th YEAR, No. 277 ★ ★ ★ VICTORIA, BRITISH COLUMBIA, TUESDAY, JUNE 6, 1978 15 CENTS DAILY, 30 CENTS SATURDAY

Prison Guard Killed

ROME (AP) — Two men and a woman shot and killed a prison guard in the northeastern city of Udine and a Rome magistrate filed murder and kidnapping charges against three more alleged members of the Red Brigades guerrilla band.

Police said no group claimed responsibility for the killing immediately, but it was assumed to be the work of the Red Brigades or another ultra-leftist terrorist organization.

The victim was Sgt. Antonio Santoro, 52, head of the guards in Udine prison. Police said the three killers approached him as he left home for the prison, shot him at close range and escaped in two cars.

Those accused today of helping six others kill former Premier Aldo Moro were Maria Pirri Ardizzone, Prospero Gallinari and Corradm Alunni.

Today's legal development came on the heels of charges laid Monday against six Moro case suspects, five of whom are in custody and a sixth is still at large.

More Jobs In City

The number of jobs available in Victoria is increasing despite pockets of disaster, Canada Manpower assistant manager Doug Yearwood said today.

He said about 1,500 jobs will be available through Canada Manpower this month, up from 600 during the winter months and a slight increase over the previous June.

The new jobs are mainly in the service and tourist industries, he said, and they are needed in view of recent troubles, including:

—The layoff of several thousand regional loggers, due to forest fire hazard;

—The loss of 96 jobs at James Island explosives plant;

—The layoff of 40 of 80 employees in an excavating firm.

Yearwood said these losses, while severe, will be more than covered by increased employment in other sectors.

Hiring is up for the tourist industry and for provincial government employment.

Yearwood said a survey of Victoria stores, conducted by Canada Manpower information director Dan Bowes, showed retail sales in May were up 10 per cent from the same month one year ago.

"This is higher than the rate of inflation and shows the strength of the local economy."

During May, Yarrows shipyard employed 425 people and in June the total is expected to be about the same.

Construction remains weak and unemployment has risen to almost 40 per cent, from 35 per cent one month ago, for those in the building trades.

Construction is expected to pick up once a labor contract is signed. Companies tend to avoid tendering until they know what the new labor rates will be.

Employment remains near capacity at local sawmills.

Victoria's Beer Stock Dwindles

Supplies of beer in Greater Victoria are dwindling as efforts continued to prevent a lockout of all B.C. brewery workers.

Representatives of the breweries and the Canadian Union of Brewery, Flour, Cereal, Soft-Drink, and Distillery Workers resumed informal meetings with a B.C. Labor Relations Board panel at 9 a.m. today. The meetings began Monday night.

The recently-formed Brewery Employers Labor Relations Association (BELRA) served 72-hour lockout notice Saturday on all Carling O'Keefe, Labatts and Molson's employees. Such a lockout could have begun as early as 11 a.m. today.

One Labatt's spokesman said the fact that the two sides are still meeting is encouraging and could mean negotiations will resume.

The union claims that the lockout notice is illegal because BELRA is not yet an accredited group under B.C. labor law.

The main issue in the dispute is the union's refusal to bargain jointly with the breweries.

About 260 Carling O'Keefe employees in Vancouver have been on strike for about two weeks.

Meanwhile, the threat of a brewery industry shutdown plus the hot weather has led to a run on beer at B.C. liquor stores.

A check with Greater Victoria stores today showed that all Canadian beer was sold out Monday and only a limited supply had come in today.

Most area pubs said they could last until Thursday or the weekend with their current supply of draught beer and some said they would stay open until some time next week selling bottled beer.

One pub, the Tally Ho, switched from selling Carling O'Keefe to Labatt's in order to remain open.

UNHAPPY MAN is Pacific 66 gas station owner-manager Don Deloli, who claims B.C. Hydro and city work crews have virtually cut off business because of road projects near his Superior and Oswego location. City officials deny guilt and say it's all Hydro's fault. See story Page 9. (Bill Halkett photo)

Calif. Tax-Cut Vote Looks Like Shoo-in

Times News Services

LOS ANGELES — Voters were turning out in heavy numbers today as pre-election polls pointed toward victory today for Proposition 13, the ballot initiative that would cut the average property tax bill by more than half.

Proposition 13 is strongly supported by homeowners, because it would slash the average annual property tax bill to $600 from $1,400.

In traditionally liberal San Francisco, some precincts asked for additional voting machines while in vote-heavy Los Angeles early balloting ran 2½ times heavier than during the last gubernatorial primary.

A victory for Proposition 13, would also mean enormous tax savings for some of California's biggest landowners, the public utilities. Three companies alone — Pacific Telephone, Pacific Gas and Electric and Southern California Edision — would get a combined tax cut of $280 million.

But because the tax cut would reduce property tax revenue for cities, counties and schools to $5 billion annually from $12 billion, the issue has been criticized by many labor and business leaders.

Among its opponents is Gov. Edmund Brown, running against token opposition in a nine-candidate Democratic governorship primary field. Brown has endorsed Proposition 8, a more-moderate tax-cut plan.

The initiative would limit annual property taxes to one per cent of market value. The average California homeowner's property currently is valued at $60,000, and annual property taxes now range from less than one per cent to almost three per cent.

The measure — an amendment to the state constitution — also would roll back assessments to 1975 figures and then would allow increases of no more than two per cent a year, except when property is sold.

If Propositions 8 and 13 are both approved, Proposition 13 would become effective on July 1.

Howard Jarvis, a 75-year-old tax crusader who led a drive that collected 1.5 million voters' signatures to put the initiative on the ballot, says the issue is more than just cutting taxes.

He said it is a message to politicians and bureaucrats who ignore pleas from voters for a limit on government programs and continue to increase spending and services.

INDEX

	Page
Births	24
Classified	24-33
Comics	22
Deaths	33
Entertainment	12
Family	19-21
Finance	14,15
Gardening	25
Sports	16-18

One Super Lottery Proposed

REGINA (CP) — A proposal to conduct a single lottery in Canada and eliminate competition among lotteries will be discussed at a meeting of provincial ministers responsible for lotteries Wednesday and at a federal-provincial meeting Thursday, it was announced today.

Both meetings will be held here.

Ned Shillington, Saskatchewan's culture and youth minister, said there is concern about proliferation of the types of lotteries and the amount of money being spent on advertising, duplication of organization and the possible duplication of benefits.

With only one lottery, competition would be eliminated and there could be a mutually-established national and provincial purpose for lottery proceeds, Shillington said.

Quebec 'Golden Age' Vision

QUEBEC (CP) — A vision of a "golden age" for Quebec cultures was outlined in a white paper tabled today in the legislature by Camille Laurin, originator of last year's sweeping language legislation.

The paper says that federal-government interventions, backed by considerable resources, make it difficult to implement a coherent cultural policy here, and threaten to reduce Quebec's Franch culture to the level of a "provincialized" oddity.

Yet in the interests of coherence and the affirmation of an authentic, as opposed to a borrowed culture, the jurisdiction should be Quebec's alone.

"What do we expect of the Quebec of tomorrow?" the paper asks, and then responds: "That it take over all responsibility—all the means—to assure each Quebecer 'bread and books,' the vital material minimum and the vital cultural minimum.

"The dignity and welfare of Quebecers require a refusal to live in a ke[illegible] society, which was the ideal of 'viable federalism'."

"Viable federalism" was a slogan of the previous Liberal government of Quebec.

Financial, constitutional and social constraints make the project a long-term one, the paper acknowledges. Rather than outlining specific legislation, the document proposes broad policies to be discussed and implemented over the next two years.

"There is no point in sitting back while waiting for the province to become a country," the white paper says.

Two of the measures bound to raise hackles in Ottawa are a demand that the federal government turn over to Quebec all the parks, historical sites and other cultural artifacts it controls in the province, and Quebec's plans to pass a copyright law, traditionally a federal preserve.

The two-volume document of some 80,000 words—more of an artist's sketch of the future than a hard-edged blueprint—proposes a wealth of studies, campaigns of education and consultation.

Heat Forces Layoffs In Woods

Close to 2,000 loggers employed by two major forest companies on Vancouver Island have been laid off because of the hot, dry weather.

That number includes about 1,200 MacMillan Bloedel employees and roughly 600 workers and contractors employed by Crown Zellerbach.

B.C. Forest Products has not yet closed down any of its operations.

"We are down until further notice," a Crown Zellerbach spokesman said.

"The situation is going to have to change."

Forest companies are hopeful the hot spell will break by the weekend to permit woods operations to resume. Long-range forecasts, however, predict continuing sunny weather.

MacBlo has six divisions down — Shawnigan Lake, Chemainus, Northwest Bay, Menzies Bay, Kelsey Bay and Eve River.

Eight others, including the Queen Charlottes operation and the division at Stillwater, near Powell River, are operating on an early shift basis.

The employees report for work at 5 a.m., two hours earlier than usual.

Crown Zellerbach has closed its Ladysmith, Courtenay and Nitinat divisions and most of the Nanaimo Lakes operation.

The company still has some logging operations going north of Campbell River.

Pacific Logging has also closed its Sooke and Cowichan Lake logging operations, laying off about 150 men.

DERBY DAZE HIT HAINES

HAINES, Alaska (AP) — The American hosts of this community's annual salmon derby say it was one of the best ever — until their Canadian neighbors were tossed out.

The Canadians, who came from just across the border in the Yukon Territory and British Columbia, were ordered out of the derby as a result of the termination of a U.S.-Canadian fishing treaty.

"My God, they're our neighbors," said Dave Olerud, derby chairman. "The damage created internationally probably wasn't as serious as the damage created locally."

Wendy Hyde, a city hall spokesman, said "this is terrible for Haines since the Canadians make up most of the tourists in the city."

The U.S. Coast Guard said that from 150 to 200 Canadians had been participating until they were evicted on the last day of the event.

Olerud said the derby had been "fantastic this year. The fish were superior. The largest was 52 pounds." The winner got $1,000.

It's Friendly Fish War

Times News Services

The Canadian-U.S. fishing war is erupting not with a bang but a pfft.

As the dispute enters its second day today, neither government reports arresting any fishermen. No angry words have been exchanged. No meetings have been called to attempt to resolve the conflict.

Spokesmen for both countries said fishermen hoisted their nets and sailed for home hours before the Monday noon deadline after which U.S. and Canadian fishermen were forbidden to fish within each other's 200 miles of territorial waters, under threat of arrest.

Canadian fisheries spokesman in Vancouver Ian Todd said fisheries patrol boats found no U.S. fishboats in Canadian waters Monday.

"As far as I know, our area is free of American fishing vessels," Todd said.

The only incident in Canadian waters occurred when a patrol boat was called to assist an American trawler having difficulty with its fishing equipment.

A U.S. Coast Guard spokesman said there were no encounters with Canadian commercial vessels Monday.

Chief Petty Officer Paul Scotti of the 13th district Coast Guard in Seattle, Wash., said Canadian fishermen were showing a lot of sense.

Scotti said the Coast Guard is not deliberately searching for Canadian recreational fishermen.

"But should they be found and boarded, they will be subject to fines," he added.

The fishing war stems from each country's failure to take conservation measures requested by the other.

However, British Columbia fishermen will be able to remain in the halibut fishery off Alaska, the U.S. government said Monday.

The fishery is governed by the Convention for the Preservation of the Halibut Fishery in the Northern Pacific Ocean and the Bering Sea, the U.S. said in a note to the Canadian government tabled in the Commons Monday by

See FISH Page 8

Major Reform the Price Of West Aid to Mobutu

PARIS (UPI) — The United States and four Western allies agreed at a meeting that ended early today to help Zaire President Mobutu Sese Seko stay in power only if he carries out sweeping political reforms, conference offirials said.

But the United States turned a cold shoulder to France's call for a new $1 billion aid fund for Africa and for public support for French-backed plans to set up a pan-African security force with Western equipment and training.

French, Belgian, British and West German officials attended the meeting along with U.S. Undersecretary David Newsom to determine what the West should do against upheavals in Africa which Western experts claim are often inspired by Soviet Russia and Cuba.

In an official communique ending the one-day meeting on Soviet and Cuban penetration of Africa, the five nations pledged to assure Zaire's integrity and economic recovery and to help other African countries to safeguard their security with Western help, thus leaving it to the Africans themselves to decide how they want to defend themselves.

Meanwhile, a fleet of U.S. transport jets poured hundreds of Moroccan troops into the heart of Zaire's Shaba province today, fulfilling part of the West's pledge to help Africa form its own internal security force.

Elderly Escape Fire

VANCOUVER (CP) — About 100 residents of a downtown hotel, most of them old-age pensioners, were evacuated early today when fire swept through a nearby automobile parts building.

Police said at least 20 residents were carried out, some because they were unable to walk and others because they did not realize they were in danger.

Sixteen of the more frail residents were taken to another hotel. The remainder returned to their rooms about two hours after the fire was first reported.

Police said none of the residents were injured.

There was no damage reported to the hotel, fire officials said, but the auto parts building was extensively damaged. Cause of the fire had not been determined.

British Sportsmen In Double Disgrace

By FRANK RUTTER
Times London Bureau

LONDON — British sportsmanship has suffered a double disgrace and neither cricket nor soccer can ever be the same again.

On the very day that a Scottish World Cup soccer player admitted taking pep pills the English cricket team won a test match by tactics of violence and intimidation.

Ironically Scotland failed dismally in its first World Cup match in Argentina last weekend, losing 3-1 to Peru. But the ultimate disgrace was the disclosure that Willie Johnston took fencamfamin, a stimulant drug, before the game. "I thought the whole team was on tranquilizers," commented an embittered Scot at home.

While some papers headlined "My Sham" stories about Johnston and his life ban from international soccer, others carried stories headlined "Test Sickener" about the cricket match between England and Pakistan which ended Monday.

Although they had a huge lead and two days in which to bowl out the Pakistan team, England chose to cut the game short by bowling at the batsman rather than the wickets.

The result was a quick win for England and a facial injury to Pakistani Iqbal Wasim who had to retire to have his lip stitched up.

He was struck by a bail deliberately bounced up off the pitch by Bob Willis.

Ironically the game had begun last week with another Pakistani, Sadiq Mohammed, wearing a crash helmet to protect himself from just such tactics. But Sadiq was not hit. The victim was a "tail ender" whose batting average was only three runs.

What made it worse was that England's captain, Michael Brearley, a sometime philosophy don, refused to apologize.

The Daily Express reported England's victory as being stained with Pakistan blood and former England bowler Jim Laker wrote that it was "as clear a case of intimidation as I have seen on a test ground."

TORONTO STOCK EXCHANGE TRADING

Distributed by CP
Toronto Stock Exchange
June 6

Complete tabulation of Tuesday transactions. Quotations in cents unless marked $. z—Odd lot, xd—Ex-dividend, xr—Ex-rights, xw — Ex-warrants. Net change is from previous board-lot closing sale.

Stock	Sales	High	Low	Close	Net Ch'ge
		A and B			
A.G.F.M	1000	230	225	230	+10
Aby Gln w	100	150	150	150	+15
Abitibi	40300	$13¼	12⅞	13⅛	+¼
Abitibi 10	427	$55	55	55	
Acklands	100	$11½	11½	11½	+¼
Action Trd	2200	94	94	94	—1
Afton Min	2500	$8¾	8⅝	8¾	+¼
Agnico E	6911	490	470	480	—10
Agra Ind A	800	$6⅝	6½	6⅝	—⅛
Ahed M	500	180	180	180	—5
Albany	14200	83	80	80	—4
Alt Energy	1970	$15⅞	15⅝	15⅝	—⅛
Alta Gas A	53152	$15	14⅝	14¾	+⅛
Alta G C p	180	$70⅛	70⅛	70⅛	+⅛
Alta G E p	200	$26	26	26	
Alta G F	1464	$29½	29⅜	29⅜	
Alta G 9.76	660	$29	29	29	
Alta G 7.60	250	$26	26	26	—¼
Alcan	38850	$33⅜	32¾	33	+⅞
Algo Cent	350	$19	19	19	
Algoma St	11368	$21⅜	21	21	—¼
AStel p	225	$28¼	28¼	28¼	
Algon pr	17240	$6	6	6	+⅛
All-Can B	3100	495	485	490	—10
Allarco Dv	115	$25½	25½	25½	
Almin 4½ p	225	$38⅜	38⅜	38⅜	—⅝
Alum 3rd p	500	$28¾	28¾	28¾	
Am Bonza	26990	$36¾	34½	34¾	—¾
Am Eagle	30600	162	143	146	—16
Am Leduc	12000	22	21	21	—½
Andres W	1300	$15	15	15	
Ang CT 265	275	$33¾	33¾	33¾	—¼
Ang CT 290	200	$36	36	36	
Ang U Dev	30600	233	225	227	+10
Anthes B p	z26	$69⅛	69⅛	69⅛	
Anthes C p	z33	$62	62	62	
Aquitaine	1894	$16½	16⅜	16½	
Argosy	1000	15½	15½	15½	+2½
Args 250 p	175	$33	33	33	+¾
Argus B pr	z58	$33	33	33	
Argus C pr	200	$13⅜	13⅜	13⅜	+⅛
Asamera	17150	$14¾	14¼	14½	+⅜
Asbestos	181	$39½	39½	39½	
Ashland C	11467	$19¾	18½	19½	+⅞
Asoc Porc	z9	78	78	78	
Atco A	3200	$14¼	14	14	—⅛
Ato Hard A	4950	$16¼	15¾	16	+¼
BC Sugar A	100	$29⅛	29⅛	29⅛	
BP Can	65230	$13⅜	13¼	13¼	—¼
BP Can p	z8	$63⅛	63⅛	63⅛	
Banister C	400	$10½	10¼	10¼	
Bank BC	2632	$32⅝	32	32⅝	+⅝
Bank Mtl	50325	$22¼	21⅝	21⅝	—⅜
Bank N S	26401	$21¼	20⅞	21	
Bankeno	5100	260	252	260	+9
B Cdn Nat	3342	$17¼	17⅛	17¼	
B Cdn Nat r	91368	73	72	73	
Bartaco	100	300	300	300	—5
Baton B	3840	$11¼	10⅞	10⅞	—⅝
Becker B p	500	$5⅝	5⅝	5⅝	+⅛
Bell Canad	44050	$58⅝	58⅜	58½	+¼
Bell A pr	z17	$58	58	58	
Bell C pr	1000	$30¼	30¼	30¼	
Bell D pr	745	$58¾	58¼	58¾	+1
Bell 2.28	3910	$30⅜	30¼	30¼	—¼
Bell 1.80	1850	$23½	23⅜	23⅜	
Bell 1.96	4310	$26¾	26½	26¾	+⅜
Beth Cop A	107	$15½	15½	15½	—½
Bl Hawk	1000	13	13	13	
Black P A	4100	$9¾	9½	9⅝	—⅛
Blakwod A	900	375	370	375	—5
Block Bros	500	$8¾	8¾	8¾	
Bombdier	1200	$7¾	7½	7¾	+¼
Bovis Cor	9883	60	59	60	
Bow Valy	10387	$29½	28⅞	29⅜	+⅝
Bralor Res	2400	$5¾	5¾	5¾	+⅛
Bramalea	6270	$10¼	10¼	10¼	
Brameda	30700	144	139	140	+4
Brascan A	12698	$16¾	16½	16½	—¼
Brscn 8½	750	$28⅜	28¼	28¼	—¼
Brenda M	4200	$11⅞	11¾	11¾	
Bright A	100	$10¾	10¾	10¾	+¼
Brinco	150	420	420	420	
BCFP	3478	$29¼	29	29¼	+⅛
BCFP pr	270	$40	40	40	
BC Phone	27475	$16⅝	16¼	16⅜	+¼
BCPh 4⅜ p	z33	$54⅝	54⅝	54⅝	
BCPh 1956	z115	$59¾	59¾	59¾	
BCPh 4.84	575	$15⅞	15⅞	15⅞	—⅛
BCP 7.04 p	1375	$24	23¾	24	—½
BCP 10.16 p	410	$29⅝	29½	29½	
BCP 2.32 p	746	$33	33	33	
BCPh r	53010	49	44	48	+4
Broul Reef	7000	30	29	30	+1
Brunswk	4500	375	365	365	
Budd Auto	1500	$11½	11¼	11¼	
Budd A w	1815	410	395	395	—5
Burns Fds.	4330	$10⅞	10½	10⅞	+⅛
		C			
CAE A	7540	$14¼	13⅞	14¼	+1
Cad Frv	37405	$13¾	13⅜	13¾	
Cad Frv A	300	$20½	20	20	
Cal Pow A	19706	$38	37¾	37⅞	+⅛
Cal P 7 p	115	$92	92	92	—1¼
Cal P 10 p	75	$115	114½	115	
Cal P 9.75	116	$111	110	110	—1
Cal P 2.36	450	$29½	29½	29½	
Cal P 8¾	15	$107½	107½	107½	
Calmor IB	1500	70	70	70	
Calvert	17700	60	58	60	
Cam Mine	10016	39	38	38	—3½
Camflo	3650	$14⅝	14¼	14½	—¼
C Chib A	9000	$7⅜	7	7	—¼
Camp RL	2180	$36½	36½	36½	—½
Campau B	430	$12½	12½	12½	
Can Cem A	20344	$11	10⅝	11	+¼
CCe C p	648	$16¾	16¾	16¾	
CDC pr B	735	$106½	105¾	106½	+½
Can Malt A	1200	$29⅞	29⅜	29⅞	+¼
C Nor West	7478	$10⅝	10¼	10⅜	—¼
C Pakrs C	1500	$21½	21½	21½	—¼
Can Perm	13235	$18⅜	18	18¼	—⅛
CPerm 6¾	200	$26⅛	26⅛	26⅛	
CS Pete	4115	470	460	470	
Can Trust A	1840	$26	25¾	25¾	
C Trust 7¼	1970	$21	21	21	
C Tung	10515	$17⅛	16¾	16⅞	—¼
CCablesy A	500	$17⅛	17	17⅛	+⅛
C Cable w	z2	48	48	48	
Cdn Cel	2170	$7½	7½	7½	+⅛
CC Man A	2000	$28	28	28	+½
CGE	500	$28½	28	28½	+½
C Hidrogas	2366	345	340	340	+5
C Homestd	23800	$8¼	8	8	—⅛
C Hydro	14800	$10	9⅞	10	+⅛
CI Bk Com	43168	$29¼	29	29	
CI Bk r	557893	69	65	66	+1
CIL	471	$19⅞	19¾	19⅞	+⅛
CI Powr A	3000	160	160	160	
C Lencour	1300	8	8	8	+2
CLI Pete	500	75	75	75	—5
C Manoir A	2200	$5⅞	5¾	5¾	
C Marconi	20675	$7⅛	6⅞	6⅞	
C Merrill	1600	$14¼	14¼	14¼	+⅛
CNat R	4200	300	300	300	+5
C Ocdental	4851	$18¾	18⅝	18¾	+⅛
CP Inve	5040	$21	20½	20⅞	+⅜
CP Ltd	52123	$19⅜	18⅞	19⅛	+⅜
CPL A p	600	$10⅛	10	10	
C Reserve	5800	$9¼	9	9	—⅛
Cdn Sup O	325	$55¾	55½	55¾	—¼
Cdn Tire	355	$23⅝	23½	23⅝	
Cdn Tire A	3581	$25½	25¼	25⅜	+¼
C Uilties	3875	$15⅞	15¾	15⅞	
CU 10¼	970	$29¾	29⅝	29¾	+⅛
C Util 9.24	870	$29½	29⅜	29⅜	
C Util 7.30	1000	$25½	25¼	25½	—½
C Vickers	495	$31	30	30½	—1
Canbra	600	380	380	380	—15
Canray	30100	190	180	190	+10
Canron A	8520	$27¼	26½	27	+½
Caron 6 pr	20	$102	102	102	
Cara	3708	$19¼	18½	19¼	+⅞
Carl OK	7465	430	425	430	
Carl A p	z25	$26¾	26¾	26¾	
Carl B p	z33	$31¼	31¼	31¼	
Carrier JD	2600	305	300	300	
Cassiar	14335	$10⅞	10⅝	10¾	+⅛
Celanese	3650	360	355	355	
Celanes 1 p	z50	$10¼	10¼	10¼	
Ctl Est A	100	$13¼	13¼	13¼	—¼
Ctl Fund A	1175	$6½	6½	6½	
Cent Pat	3005	146	145	145	—2
Centurion	100	400	400	400	—10
Chncir	3416	185	180	185	+5
Charter Ol	200	250	250	250	+10
Chib M	z100	38	38	38	
Chieftan D	5900	$17⅝	17⅜	17⅝	—⅛
Chieftain p	400	$74	73¼	73¼	—2
Chrysler	7809	$13¾	13⅜	13⅜	
CHUM	z20	$9⅜	9⅜	9⅜	
CHUM B	z10	$10	10	10	
C S 10¾	800	$12	12	12	
Coch Will	1100	55	55	55	
Cockfield	1300	370	360	365	+10
Coles Book	100	$18⅞	18⅞	18⅞	—⅛
Comb Met	18000	34	33	34	+½
Cominco	27720	$28¾	28½	28¾	+⅜
Cominco A	1600	$28⅛	27⅞	27⅞	—½
Com Cap	2875	$6	6	6	
ComCap Tr	500	$10¼	10¼	10¼	
CC Tr p	400	$12	12	12	+½
C Holiday I	10390	$8⅛	7¼	8	+⅞
CHins A p	2100	$26½	25⅞	26½	+⅝
Coniagas	2000	63	60	63	—4
Con Bath A	937	$28⅝	28½	28½	+¼
Con Bath p	100	$18⅞	18⅞	18⅞	—⅛
C Bath 68 w	575	$9	9	9	
Con Bldg	1100	400	400	400	—5
Con Fardy	8661	370	355	360	—5
C Durham	4000	77	76	76	—4
C Marben	z100	62	62	62	
C Morisn	350	150	147	147	—1
Cons Pipe	200	$7	7	7	
Cons Prof	5000	22	22	22	—1
C Rexspar	500	76	76	76	+1
Con Textile	1900	295	290	295	
Con Distrb	18400	$12⅝	12¼	12½	
Cons Gas	8331	$18¼	18	18¼	+⅛
Con Gas D	2400	$26¼	26	26	—¾
Control F	3400	475	450	475	
Conwest	6400	$6⅛	6	6⅛	
Cooper C	300	$6⅞	6⅞	6⅞	+⅜
Copeland	1500	8	8	8	—6
Cop Fields	600	275	275	275	—6
Corby vt	2084	$22⅜	22¼	22⅜	+½
Cornat Ind	1325	$7⅜	7¼	7⅜	—⅛
Coseka R	6225	$5⅜	5¼	5⅜	+⅛
Costain R	600	$13⅝	13½	13½	—¼
Craigmt	3350	415	410	410	—10
Crain R L	600	$10⅞	10¾	10⅞	+⅛
Crestbrk	1800	$6⅞	6⅞	6⅞	
Crown 8¾	700	$22⅛	22⅛	22⅛	—⅞
C Zeirba A	100	$21⅝	21⅝	21⅝	—⅜
Crush Intl	1961	$15½	15¼	15½	+¼
Cuvier M	14000	52	51	52	—1
Cyprus	13950	$8⅝	8⅜	8½	+⅛
Czar Res	3025	$19¾	19	19½	+⅛
		D to G			
DRG Ltd A	700	$5	5	5	
Dale-R	400	$13⅞	13¾	13¾	
Dalmy A	200	$7¼	7¼	7¼	
Dalmy C	300	$6¾	6¾	6¾	
Daon Dev	3300	$8⅛	8	8	—⅛
Daon A	600	$7¼	7¼	7¼	+⅛
D Aragon	21000	24	23	24	
Datline	300	$7¼	7¼	7¼	
Denison	2016	$75	73	75	+3
Dicknsn	900	$5¾	5½	5½	—⅛
Dist Tr A	3400	$7	7	7	+¼
Doman I	900	$5½	5⅜	5⅜	—⅛
Dome Mine	2250	$84¼	83½	84	—1½
Dome Pete	3895	$62½	61⅝	61⅝	—⅜
D Bridge	2050	$25¼	24¾	24¾	—¼
D Citrs A	400	$9¾	9½	9½	
DExplor	2000	23	23	23	—2
Dofasco A	21483	$26⅜	25¾	26	+⅜
Dom Store	1250	$16⅝	16½	16½	—¼
D Textle A	8000	$10¾	10⅝	10¾	+¼
Domtar	31020	$18¾	18¼	18¾	+⅝
Domtar pr	250	$13¼	13¼	13¼	—⅛
Douglas L	400	425	425	425	
Dover Ind	3000	$16	16	16	
Du Pont	7750	$16	15½	16	+¾
Dylex Ltd	z65	$14½	14⅛	14½	
Dylex L A	750	$11¾	11½	11¾	+¼
Dynamar	8711	144	140	140	—5
E-L Fin	5000	$12⅛	11¾	12⅛	+⅛
E-L Fin p	1000	$12¼	12¼	12¼	+⅛
E-L Fin w	20400	142	127	136	+3
East Mal	1000	330	330	330	—10
East Sul A	1110	160	156	156	—9
Ego Mines	58950	315	297	297	—3
Electro A	4250	360	340	360	+15
Emco	200	$7⅜	7⅜	7⅜	+⅜
Emco w	1000	175	175	175	+3
Extndcar	5120	$11¼	11⅛	11¼	+⅛
Falcon C	7292	$6¼	5⅞	6	
Fibrg Nik A	32880	$25½	25	25	
Fed Diver	600	200	200	200	
Fed Ind A	4025	$5¼	5¼	5¼	
Fidelity Tr	200	445	445	445	+5
Finning T	600	$22⅜	22¼	22¼	—⅛
F Mar	2100	46	46	46	+4
Foodcrp Lt	z50	$11⅞	11⅞	11⅞	
Foodex S	5700	$7½	7⅜	7½	+⅛
Ford Cnda	460	$79	78½	78½	—¾
F Sea A pr	100	$8⅝	8⅝	8⅝	
Francana	2100	$7	7	7	
Fraser A	200	$31	31	31	
G M Res	850	370	370	370	—10
Gaz Metr	z25	$5⅜	5⅜	5⅜	
G Distrb A	1400	$7⅛	7⅛	7⅛	+⅛
G Distrb w	1300	174	170	170	—1
GMC	1227	$70½	69½	70½	+1½
Genstar L	8160	$28⅜	28¼	28⅜	+¼
Gnstar 1.50	100	$28½	28½	28½	+1
Gesco Dis	200	355	355	355	—10
Giant Yk	260	$11⅝	11⅝	11⅝	
Gibraltar	11750	$5⅞	5⅝	5⅝	—¼
Goldund M	8000	29	29	29	—1
Goodyear	275	$16½	16½	16½	+½
Graft G	10500	$31	30⅜	31	+¾
Granduc	1400	70	70	70	—2
Granisle	100	$8	8	8	
Gt Oil Sds	100	$6⅜	6⅜	6⅜	+⅛
G L Nickl	2000	59	58	58	—1
GL Paper	3300	$32	31⅛	31¾	+¾
GL Pap w	3160	450	425	450	+30
GN Fin	300	164	164	164	—1
Gt W Life	2900	$94½	94½	94½	—3½
Gt West S	1700	255	240	240	—15
G Goose A	z50	$8¾	8¾	8¾	
Greyhnd C	1000	129	128	129	—11
Greyhnd	14195	$20¼	20	20¼	+¼
Guar Tr p	900	$20¼	20	20¼	—¼
Gulf Can	1543	$26½	26⅛	26½	+⅛
Gulfstrem	53500	56	54	55	—2
		H to L			
HCI Hldg	500	$5	5	5	+5
HCI Hld w	1800	250	230	250	+24
Hambro C	7700	$6	6	6	
H Group A	500	$5	5	5	+10
Hardee	2500	82	80	80	+2
Hard Crp A	1800	375	370	375	
Harlequin	6405	$11⅞	11½	11¾	—⅛
Harris J A	3450	$7	6½	6⅝	+½
H Wood	1000	98	98	98	—1
Hawker A	7655	$8⅛	8	8	
Hawker pr	555	$65½	65½	65½	—½
Hayes D A	z5	$7⅝	7⅝	7⅝	
Hedway A	300	360	360	360	—5
Highmont	500	94	94	94	—1
Holinger A	z50	$33	33	33	
Home A	1600	$39⅛	38⅞	39	+⅛
Home B	z52	$36⅜	36⅜	36⅜	
H Bramor	600	340	335	340	—10
Howdn DH	200	$11½	11½	11½	—½
Hud Bay A	57925	$18¼	17¾	17¾	—½
H Bay Co	39683	$20⅜	20	20¼	+¼
HB Oil Gas	770	$42	41½	41⅝	—⅜
Husky Oil	11975	$30⅛	29¾	30	+¾
Husky A pr	z50	$41⅝	41⅝	41⅝	
Husky E w	7100	$13	12¾	12¾	+½
Hydra Ex	z50	40	40	40	
IAC	79920	$19	18⅞	19	
ITL Ind	1600	385	380	380	—10
ITL Ind pr	100	$19	19	19	+1
IU Intl	8050	$13⅛	13	13⅛	+⅛
Imasco A	550	$34	34	34	—⅛
Imp Oil A	21335	$19	18½	18¾	+⅛
Imp Oil B	1607	$18⅞	18½	18⅞	+⅜
INCO A	53243	$21¼	20⅝	20¾	—⅛
INCO B	750	$21¼	21	21¼	+¼
Inco 7.85	3224	$25	24⅞	25	
Indal	6400	$13⅛	13	13⅛	+⅛
Inglis	100	$11¼	11¼	11¼	
Inland Gas	2600	$10⅞	10¾	10¾	—⅛
Inland G p	1133	$13	12⅞	13	
Inter-City	5300	$7	6¾	6⅞	+⅛
Inter C A p	100	$16½	16½	16½	
Inter C B w	1500	405	395	395	—10
Int Div	100	220	220	220	+5
Intrmetco	1300	$8½	8⅜	8½	+¼
IBM	1036	$300	297	300	+5
Int Mogul	1110	$5	5	5	—⅛
I Mogul A	500	$12¼	12¼	12¼	—⅛
Interpool	200	$43	43	43	
Int Pipe A	13527	$15¼	14⅞	15	—⅛
Ipsco	400	$15	14¾	14⅞	—⅛
Inv Grp A	1780	$12½	12½	12½	
Iron Bay T	100	$6⅜	6⅜	6⅜	—⅛
Irwin T A	2200	345	340	345	
ISO	4100	150	148	150	
Ivaco A	3500	$10¼	10⅛	10¼	+⅛
Ivaco 8.85	100	$50⅜	50⅜	50⅜	
Jannock A	2650	$18⅞	18¾	18¾	—⅛
Jannock B	1007	$18⅞	18⅞	18⅞	—⅛
Jannock 8	2844	$15	14⅞	15	
Jannock w	2586	$9½	9	9½	—⅜
Jorex Ltd	4000	68	67	67	—3
K-Tel Intl	700	$5¾	5½	5¾	+¼
Kaiser Re	13175	$15⅛	14¾	15	+⅜
Kam Kotia	9500	130	120	125	—1
Kaps Tran	18500	128	123	126	+2
Kelsey H	725	$20¼	20	20¼	+¼
Kerr A A	8150	$10⅞	10⅝	10¾	+⅛
La Luz	200	$8½	8½	8½	
La Vrndr	100	$9¾	9¾	9¾	+¼
Labatt A	36483	$22⅝	22¼	22½	+⅛
Labatt A p	525	$22½	22¼	22½	+½
Lab Min	750	$33¼	33	33¼	+½
Lacana	34150	$7⅞	7⅝	7⅞	+¼
Lacana w	3600	$5⅝	5½	5½	
Laidlaw A	1100	$13¼	13⅛	13¼	
LOnt Cem	100	360	360	360	
L Shore	545	273	273	273	—2
Laurasia	3125	28	28	28	
Lau Fin	3800	$8⅞	8¾	8⅞	+⅛
Lau F 1.25	350	$16¾	16¾	16¾	—¼
Lau F 2.00	400	$26½	26½	26½	—½
Leigh Inst	12535	$5⅜	5⅛	5⅛	—¼
Levy A pr	845	$5	5	5	
Liberian	500	$9¼	9¼	9¼	+⅛
Livingstn	100	$25	25	25	
Lob Co A	525	430	420	430	+10
Lob Co B	2050	415	415	415	—10
Lob Co pr	200	$28½	28	28½	+½
Lob Ltd Ap	725	$18¾	18½	18½	—⅜
Lob Ltd Bp	132	$19⅝	19⅝	19⅝	—⅜
Lochiel	33700	272	250	272	+12
Loeb M	150	$7	7	7	+⅛
Lost River	6100	42	36	40	+5
Lytton M	6500	30	29	29	—3
		M to O			
MDS Hlth	900	420	415	415	
MICC	64350	$10½	10¼	10½	+¼
MICC 8⅝	1065	$25⅝	25	25⅝	+⅜
MTS Inter	z200	10½	10½	10½	
Mclan H A	400	$16	15⅞	16	
MB Ltd	34770	$19⅝	19	19⅜	+¼
Madeline	560	60	60	60	—1
Madsen	z20	64	64	64	
Magna Int	772	$24½	24⅛	24⅜	+⅜
Magna A	3422	$27	26¾	26⅞	+⅜
Magnason	2100	240	225	240	—10
Magnetcs	8092	124	117	118	—7
Maher pr	400	$7¼	7¼	7¼	+¼
Maislin I	1350	340	335	340	+15
Maistc Wil	2500	274	261	261	—13
Man Bar	6500	105	101	103	+1
M Lf Gard	100	$25¾	25¾	25¾	
Maplex M	100	$6⅜	6⅜	6⅜	+⅛
Marcana	2866	21½	21	21	—½
Mrtme El A	700	$11	11	11	+¼
Maritime	1310	$23¼	23⅛	23⅛	+⅛
Mar T 940	832	$11⅝	11½	11½	—⅛
Mar T 765	800	$10¼	10¼	10¼	
Markboro	7500	$16¾	16½	16¾	+¾
Markel F	100	$5⅝	5⅝	5⅝	
Mass Fer	7355	$13½	13¼	13¼	—¼
Mas F A	6200	$21	20¾	20¾	
Mas F B	5485	$20½	20¼	20½	+⅛
Matgmi A	2912	$11⅛	10⅞	10⅞	+⅜
Mc Adam	2000	32	32	32	—1
McGraw H	2500	$8⅛	8⅛	8⅛	—⅛
Mc Intyre	850	$25⅜	25¼	25⅜	+⅛
McLaghin	1500	$9	9	9	+¼
McLghl 9 p	1560	$24⅛	23¾	23¾	—¼
McLghl w	1250	360	355	360	—5
Melcor	1100	$11⅛	10⅞	11⅛	—⅛
Mentor	1200	252	250	252	—13
Mercantil	3740	$14⅝	14¼	14⅝	
Merland E	10200	$5½	5⅜	5½	
Met Trust	418	$31	31	31	
Midcon	600	130	130	130	—3
Mindamr	500	10½	10½	10½	+½
Minrl Res	2030	165	163	165	+2
Molson A	9905	$19	18½	19	+⅝
Molson B	500	$17	17	17	
Monenco A	2750	$10	9¾	10	+⅛
Mtl Trust	300	$19	18¾	19	+⅛
Moore	31619	$37⅞	37½	37⅝	+¼
Multi Acc	200	400	400	400	—10
Muncpl S L	8400	$8	7⅞	8	+⅛
Murphy	1525	$8⅛	8	8⅛	
NBU Mine	1518	116	115	115	
NRD Min	3000	21	20	20	—1
NaChrs I	15350	59	57	58	+1
Nat Drug	800	$9¾	9¾	9¾	+¼
Nat Drug p	100	$10	10	10	
Nat Pete	4300	84	82	82	—1
Nat Trust	1070	$17¼	17¼	17¼	+¾
Nemco	16150	248	238	239	—9
Neomar	300	133	133	133	—2
NB Tel	876	$22	21¾	21¾	—¼
NB Tel 1.85	116	$22¼	22¼	22¼	
N Kelore	2000	14	14	14	—1
N Provid D	2200	43	42	43	—2
N Que Ragl	1100	139	139	139	—6
N Senator	11300	10	9½	10	
N York Oil	4700	216	215	215	—5
Nfld LP A	11000	$16½	16½	16½	
Nfld Tel	200	$9¼	9¼	9¼	
Nfld Te 975	z135	$22¼	22¼	22¼	
Nick Rim	9000	17½	15½	15½	—1½
Noma A	5000	$7⅞	7⅞	7⅞	+⅜
Noranda A	9625	$27⅞	27½	27½	
Norbaska	11000	44	42	44	+1
Norcen	22640	$15⅝	15½	15⅝	+¼
Norcn 150	840	$25½	25½	25½	—⅛
Nordair A	2100	$10	10	10	
Normick P	300	425	425	425	—15
NC Oils	300	$8⅝	8⅝	8⅝	—⅛
N Canada	3000	40	40	40	+1
Nor Ct 260p	260	$34	34	34	+1½
Nor Ct 270p	z80	$33½	32¾	32¾	
Nor Tel	26310	$33⅛	32	32⅞	+⅝
NTecm B w	69150	$11⅛	10½	10⅞	+½
Northgat	24800	$6	5¾	5¾	—⅜
Northld	3500	15½	15½	15½	+½
NS Savngs	z50	$14½	14½	14½	
Nowsco W	900	$41¾	41	41¾	+1
Nu-Wst A	825	$14½	14½	14½	
Nu-Wst p	100	$19⅞	19⅞	19⅞	—⅛
Numac	22015	$35¾	32½	35	+2½
OPI A	400	$12	12	12	+⅛
Oakwood P	13000	360	350	355	—5
Obrien	6500	157	153	157	+4
Ocelot A	600	$11¾	11½	11¾	
Ocelot B	3900	$11⅝	11½	11⅝	
Orchan A	1400	280	275	275	—1
Oshawa A	10005	$6⅝	6⅝	6⅝	
Osisk	207800	35	28	30½	+3½
Oxford A	400	$15½	15⅜	15⅜	—¼
		P to S			
Pac Coper	4200	197	190	195	—5
Pac Pete	16459	$35⅝	35⅛	35⅜	+⅛
Page Pet	1800	$5⅝	5½	5½	
Paloma P	314	490	490	490	
Pamour A	4250	$6	5¾	5¾	—¼
Pan Centr	1500	30	30	30	+3
Pancana I	100	116	116	116	—4
PanCan P	7620	$32⅜	31⅝	31¾	+¼
Patino N V	z41	$15½	15½	15½	
Pe Ben O	200	300	300	300	
Peerless	200	350	350	350	
Pembina	5000	$5¾	5⅝	5¾	+⅛
P Jewl A	400	$10¾	10¾	10¾	
Petrofina	14415	$18½	18½	18½	+⅛
Petrol	1000	365	365	365	—10
Peyto Oils	3700	$8⅛	7⅞	7⅞	—⅛
Phillips Cb	300	$9⅛	9⅛	9⅛	+⅛
Pine Point	1415	$23¼	22⅞	23¼	+¼
Pitts C	2100	$9¼	9⅛	9¼	+⅛
Place G	23100	105	97	100	+4
Placer	7228	$24½	24⅛	24¼	+¼
Pominex	26800	77	70	72	+3
Ponder	2200	150	150	150	
Pop Shops	8240	$7⅞	7¾	7¾	
Pow Corp A	5163	$16½	16¼	16½	+⅜
Pow C 4¾	z62	$32	31¾	32	
Pow C 5	z12	$11¾	11¾	11¾	
Prairie Oil	1000	$15	15	15	
Precamb	6150	234	226	230	—1
Pre Cable	1300	$10½	10¼	10¼	—⅛
Preston	4525	$17½	17⅜	17½	+⅛
Price Co	z87	$14⅛	14⅛	14⅛	
Prov B Can	1935	$15½	15¼	15½	+⅜
Q Brdcast	200	$8½	8½	8½	—¼
QMG Hldg	10000	40	40	40	—1
Que Sturg	2300	131	130	130	—5
Que Tel 7¾	200	$20	19¾	20	+1
Ram	1150	$12	12	12	
Ranger	15462	$35½	34⅛	35	+1
Rank Org	2300	$5⅛	5⅛	5⅛	+⅛
Rayrock	1025	155	151	155	+5
Readers D	700	$11½	11½	11½	
Redpath A	900	$16½	16¼	16¼	
Redstone	5000	48	45	45	—3
Reed Pap A	4950	$8⅝	8¼	8½	+¼
R Sth A	500	$10⅛	10	10	—⅜
Reichhold	650	$9	8⅞	8⅞	—⅛
Reich 7¼ p	1100	$12½	12¼	12½	
Reich wt	600	$5½	5½	5½	
Reitman A	100	$16¼	16¼	16¼	
Rembrant	100	410	410	410	
Res Servic	4312	255	240	255	+11
Revelstk	1100	$7⅝	7½	7½	—⅛
Revnu Prp	3665	86	84	84	—2
Rileys D	550	140	139	139	—6
Rio Algom	2035	$32¼	32	32	—⅛
R Little	8300	235	226	235	+9
Rolland	100	$7	7	7	
Roman	15580	$27¾	26¾	27¼	+½
Ronald Fd	z95	$15¼	15¼	15¼	
Ronyx Cor	3000	149	145	148	+3
Rothman	200	$22¼	22¼	22¼	
Rothm A p	100	$85½	85½	85½	
Rothm 2p	900	$19	18¾	19	+½
Royal Bnk	36510	$33¾	33⅛	33⅝	+½
Royal Tr A	37436	$19⅜	18⅞	19⅜	+½
Russel H	1900	$11⅜	10¾	11⅜	+⅜
Russel 9¾	800	$22¼	22⅛	22⅛	+⅛
StL Corp p	290	$66¾	66¾	66¾	—¼
Sceptre	3160	$8⅜	8¼	8¼	—⅛
Schneid p B	100	$10⅜	10⅜	10⅜	+⅛
Scintrex	1400	175	170	173	+8
Scot Lasal	5500	280	265	265	—15
Scot York	16950	$6	5¾	6	+⅛
Scotts A	24250	$10	10	10	
Seagram	5609	$28⅝	28⅜	28⅜	—⅛
Seaway M	100	475	475	475	
Seco Cem	500	$9½	9½	9½	
Selkirk A	500	$14½	14½	14½	+½
Shaw Pipe	7200	$9	8½	8¾	+¼
Shell Can	19176	$14	13⅝	13⅝	—⅛
Sherritt A	19545	$6¼	6⅛	6⅛	—⅛
Siebens	7460	$27	26½	27	+¼
Silvmq	1000	29	29	29	—1
Silverwd A	800	$8⅞	8⅞	8⅞	
Simco Eri	300	$7	7	7	+⅛
Simpsons	41752	$5⅜	5¼	5⅜	+⅛
Simpson S	2530	$7⅜	7¼	7¼	—⅛
Sklar M	33400	184	180	183	+3
Sklar W	2900	1	1	1	—4
Skye Res	3300	$7	6⅞	6¾	—⅜
Skyline H	9500	335	330	330	—5
Slater Stl	9625	$9⅜	8½	9¼	+⅜
Sony Corp	1450	$9	8¾	9	+¼
Southm A	450	$24	23⅝	23¾	
Spar Aero	1850	$7	6⅞	6⅞	—⅛
Spar Aero p	400	$16⅛	16⅛	16⅛	
Spooner	3000	40½	40½	40½	—1½
St Brodcst	2000	$12½	12¼	12½	+½
Stand I A	200	$12¾	12¾	12¾	+¼
Stelco A	55805	$26⅞	26	26¾	+¾
Steep R	z50	276	276	276	
Steetley I	100	$12½	12½	12½	+⅜
Steinbg A	529	$19½	19	19½	+⅜
Ster Trust	100	$11	11	11	+½
Strathrn A	17048	145	122	145	+20
Sud Cont	7000	37	37	37	+½
Sulivan A	1300	163	160	160	—6
Sunbrst E	2000	7	7	7	
Superior E	2000	60	60	60	—2
Surpass C	500	$5¼	490	5¼	+60
		T to Z			
Teck Cor A	2000	$6¾	6⅝	6¾	+⅛
Teck Cor B	916	$6⅜	6¼	6⅜	+⅛
Teledyne	600	$67⅞	67⅝	67⅞	+⅜
Tex Can	3508	$37¼	37	37¼	
Texaco pr	265	$81	81	81	+½
Txsgif	11550	$24½	24⅛	24¼	+¼
Txgif p	300	$45	45	45	
Thom L	2000	32	32	32	+2
Thom N A	8350	$14	13¾	14	+¼
Thom N pr	100	$44¾	44¾	44¾	+¾
Tombill	6500	55	53	54	+3
Tone Craft	1400	$8¼	8	8	—½
Toromont	1000	310	300	300	—20
Tor Dm Bk	65091	$20⅜	19¾	20¼	+½
Torstar B	6056	$16¾	16⅝	16⅝	
Total Pet	4425	$12¼	12	12	—¼
Totl Pet w	1700	460	440	440	—25
Traders A	10635	$18¼	17⅝	18¼	+⅝
Trader A p	420	$26	26	26	+¼
Tr 10¼	300	$12	12	12	—¼
Trade 7½ p	350	$46	46	46	—¾
Trader 69 w	1875	$6	6	6	
Tr Can Res	12100	198	186	186	—16
Trns Mt A	5600	$9⅝	9¼	9¼	—⅜
Transair	1200	175	175	175	
TrCan PL	10597	$15¾	15½	15⅝	
TrCan B pr	z90	$39	38⅞	39	
TrCan C pr	2050	$51	51	51	+½
TrCan D p	175	$56½	56½	56½	+⅝
Travlway	800	$8¾	8½	8¾	+⅛
Treco Inc	200	415	415	415	+15
Trimac A	1100	$17	17	17	+⅛
Trc 9.12	100	$27	27	27	—¼
Trimac wt	250	$10	10	10	
Trinity Res	27300	340	320	335	+10
Turbo Cl A	1903	$5¼	5⅛	5⅛	—⅛
Turbo Cl B	5652	$5	490	495	+5
Ulster Pet	13400	104	100	104	+4
Unicorp F	1000	140	140	140	
Un Carbid	z68	$18⅛	18⅛	18⅛	
UGas A	4633	$11¼	11	11¼	+⅛
UGas 6 pr	z8	$37½	37½	37½	
UGas 8½	2000	$24¾	24⅝	24⅝	+⅛
Union Oil	4100	$14½	14¼	14¼	—½
U Canso	2950	$10	9⅞	9⅞	
Un Corp	650	$13	12¾	12⅞	
U Keno	100	$10⅜	10⅜	10⅜	+⅜
Un Reef P	1000	33	33	33	
U Siscoe	2075	$7¾	7½	7⅝	—⅛
Un Tire A	2200	220	205	205	—15
Un Tire 7p	2900	240	240	240	+10
Un Wburn	z33	$11	11	11	
U Sections	700	$6¾	6¾	6¾	
Upp Can	4400	260	255	260	
VS Serv A	366	$6½	6½	6½	
Van Der	800	420	405	420	+15
Versatile	3925	$15	14⅞	15	+¼
Versatil A	7800	$15	14⅞	15	
Vestgron	600	$11¾	11½	11¾	+1½
Vic G A	z40	$31⅝	31⅝	31⅝	
Vic G Tr p	100	$36	36	36	—1
Voyager P	4100	$12½	11¾	12½	+⅞
Vulcan Ind	550	$10⅜	10	10⅜	+½
Wafrbord	100	425	425	425	
Wainoco O	100	$19¼	19¼	19¼	—½
Wajax A	600	$9¾	9¾	9¾	
Walk GW A	7656	$33½	33⅜	33½	
Wardair	950	460	455	460	
Warn Can	100	$8	8	8	
Weldwod	4900	$16½	16½	16½	
Wstburne	21020	$22¼	21⅞	22⅛	+½
Wcoast Pt	3850	$10¾	10½	10⅝	+⅛
W Pet A p	100	$21	21	21	+¼
Wcoast T	8579	$11½	11⅜	11⅜	—⅛
Wcoast w	17046	249	247	249	
W Bcas B	z50	$10½	10½	10½	
West Mine	4900	400	390	400	
Westfield	12750	135	129	130	—5
Westmill	500	110	110	110	
Weston	11700	$17	16¾	17	+½
Wstn 4½p	z46	$54⅛	54	54⅛	
Whithorse	1200	400	400	400	
Whonok A	531	$10⅞	10⅞	10⅞	—⅛
Wilco	6000	15	15	15	—½
Willroy	10204	245	240	240	—5
Win-Eld	3200	12	12	12	+2
Woodreef	7500	58	57	58	+1
Woodwd A	765	$18⅛	18	18	—1
Wrlwid	3100	$5⅝	5½	5⅝	—⅛
YER Prop	200	$23¼	23¼	23¼	+⅛
Yk Bear	300	490	480	480	—20
York Cons	1062	73	73	73	+3
Y Lambton	z100	44	44	44	
Yukon C	4700	268	261	268	+3
Zellers	8012	$8⅞	8¾	8¾	
		Trust Units			
BBC R un	3410	$16¼	16⅛	16¼	
BM-Rt un	9633	$15¾	15½	15⅝	—⅛
C Perm un	1300	$8¼	8⅛	8¼	+⅛
C Realty u	7564	$8	7⅞	8	
TD Realty	5167	$26⅞	26½	26½	—⅜

today's markets

Toronto

TORONTO (CP) — The Toronto stock market continued sharply higher in active mid-afternoon trading, spurred by a 10-point advance at New York.

Advances led declines 227 to 193 with 635 issues unchanged.

Osisko Lake Mines Ltd. was up four cents to 31 cents on the sale of 190,500 shares after falling back from a new high of 35 cents following its opening resumption. The company has reported successful testing of an Alberta gas well in which it holds a 50-per-cent interest.

Among industrials, Northern Telecom gained 1¼ to $33, General Motors 1 to $70, Ashland Oil Canada ⅞ to $19½, Commonwealth Holiday Inns ⅞ to $8 and CAE Industries A ⅞ to $14⅛.

Magnetics International fell seven cents to $1.18, Tonecraft Ltd. ½ to $8, Magnasonic Canada 25 cents to $2.25, Toromont Industries 20 cents to $3.00 and Greyhound Computer 11 cents to $1.29.

New York

NEW YORK (AP) — The stock market rose sharply again in extremely heavy trading, carrying its spring rally to new highs.

NYSE volume reached 38.05 million shares by mid-afternoon. The record for a single session of 63.51 million was set April 17.

Analysts said the market's sharp rise Monday had stirred up additional enthusiasm for stocks.

They noted that investing institutions seemed particularly eager to increase their stock holdings before they make their mid-year reports on their portfolios at the end of June.

By a number of measures, many institutions had large percentages of their assets out of the market when stock prices began soaring this spring. Catch-up buying by these institutions has been widely cited as a primary reason for the market's recent gains.

Montreal

MONTREAL (CP) — Prices were generally higher in heavy trading on the Montreal Stock Exchange. Canada Cement Lafarge climbed ⅜ to $11, Alcan ⅞ to $33, Cominco ¼ to $28½, Canadian Marconi ¼ to $7 and Canadian Imperial Bank of Commerce ⅛ to $29⅛. Algoma Steel fell ¼ to $21¼ and Pacific Petroleum ⅛ to $35½. Among speculative issues, Dumagami Mines declined four cents to $2.05 on a volume of 8,800 shares traded.

London

LONDON (CP) — Prices moved moderately higher near the close of light trading on the London stock market. The Financial Times index was up 2.6 to 477.1 an hour before the close. Leading industrials edged higher in quiet activity, while oil issues gained in the wake of Monday's North American advances. Gold stocks declined with lower international bullion prices.

7¼%
PRIME55
• Chequing/Savings
• Monthly interest
• No Service Charges
• No Minimum Balance
WESTCOAST SAVINGS CREDIT UNION

INDUSTRIAL APPRAISER

Is required by the British Columbia Assessment Authority for its Thompson North Regional District. The successful applicant will be based in Kamloops and typical duties of the position include: valuation of major and complex industrial properties (structures and machinery) on a regional district basis; provides guidance in appraisal procedures techniques and work program planning; conducts staff training programs; monitors quality of assessments; defends assessments at all levels of assessment review; prepares reports on appeals to the Court of Revision, Assessment Appeal Board and Supreme Court; writes comprehensive technical reports; other duties as required, considerable travelling is necessary. Applicants should possess a University degree in a related discipline and be eligible for accreditation in the Appraisal Institute of Canada, A.A.C.I., or R.I.(B.C.) Diploma (Appraisal) and have extensive background in the appraisal of industrial properties, or an equivalent combination of education and experience. Supervisory experience is a definite asset. This position will appeal to those earning $22,000 p.a. Full competitive fringe benefit package.

Competition No. 78-53.

Closing Date: June 15, 1978.

Application forms may be obtained from the various assessment offices located throughout the province. Please direct completed application forms to:

Director — Personnel
B.C. Assessment Authority
1537 Hillside Avenue
VICTORIA, B.C.
V8T 4Y2

LONDON

LONDON (CP) — Closing stock quotations Tuesday in new pence unless pounds are indicated, x-indicates that quotations includes dollar premium based on latest conversion rate, 0.6763. Associated Brit Foods 70; Babcock and Wilcox 131; Bass Charrington 166; BICC 112½; xBlyvoors 402½; BOC International 76; Boots 190; Bowater 190½; Brit Am Tomb 335½; Brit Assets Trust 73½; Brit Petroleum 868; xBroken Hill Prop 434⅞; Buffels 11⅝; Burmah Oil 67; xCanadian Pac stgx £13½; xCharter Cons 133½; Cons Gold 175; Courtaulds 124; De Beers 350½; Distillers 181; Dunlop 74; EMI 146½; xF.S. Geduld 18¾; Gen Elec 261½; Glaxo 577½; Grand Metropolitan Hotels 114¾; Gr Un Stores 276; Guest Keen 259; Hawker Siddeley 222; Hoover 323; ICI 391½; Imp Tob 78¾; Kloof 637½; Marks and Spencer 145; Metal Box 312; Minorco 184; xPhillips 985; Pilkington Bros 484½; Plessey 100; Rank A 260; Rio Tinto Zinc 228½; Roan Consol 71; Sel Trust 409; Second Scott Inv 102¼; Shell T and T 560½; Tanganyika 162; Thomson 249½; Thorn 330; Tube Investments 382; Ultramar 271½; Unilever 520; Union Corp 256; Vaals 15¾; Vickers 174½; Western Diefontein £26½; Western Deep Level 950; xWest Mines 85½; W Holding 21¾; Woolworth 66; Zambian Copper 15¾.

Bonds Brit Transport 60¼; Brit Cons 19⅞; Treasury 8½ 91⅝; War Loans 29⅝.

Foreign Exchange

MONTREAL (CP) — Tuesday's foreign exchange nominal selling rates at 11 a.m. EDT supplied by the Bank of Montreal: These rates are called nominal because they fluctuate during the day and vary at each bank. Australia dollar 1.2780; Austria schilling .0770; Bahamas dollar 1.1230; Barbados dollar .5640; Belgium convertible franc .03435; Bermuda dollar 1.1230; Brazil cruzeiro .0658; Bulgaria lev 1.2315; China renminbi .6575; Colombia peso .03244; Czechoslovakia crown .2180; Denmark krone .2000; France franc .2445; Germany mark .5375; Greece drachma .0325; Hong Kong dollar .2415; Hungary forint .0281; India rupee .1360; Italy lira .001300; Jamaica dollar .7385; Japan yen .005105; Mexico peso .0505; Netherlands guilder .5020; New Zealand dollar 1.1430; Norway krone .2082; Poland zloty .0335; Portugal escudo .0254; Romania leu .2406; South Africa rand 1.2887; Spain peseta .0140; Sweden krona .2425; Switzerland franc .5975; United Kingdom pound 2.0206; United States dollar 1.1133; U.S.S.R. ruble 1.5833; Venezuela bolivar free .2615.

Quotations in Canadian funds.

$ EXCHANGE

In Victoria today purchase of U.S. funds in terms of Canadian dollars is 1.1120 for cash, 1.1125 for cheques and 1.0720 for coins. Selling rates are 1.1255 for cash and 1.1225 for cheques.

MONTREAL (CP) — U.S. dollar in terms of Canadian funds at noon today was up 23-100 at $1.1182. Pound sterling was up 13-25 at $2.0356.

In New York, the Canadian dollar was down 19-100 at $0.8942. Pound sterling was up 1-10 at $1.8205.

SILVER

MONDAY

Closing basic price of 1,000-ounce certificates in the Victoria area, according to the Scotiabank, $5.30 U.S. bid per troy ounce and $5.23 asked. Previous day $5.36 and $5.40.

GRAIN

MONDAY

WINNIPEG
(Quotations in metric tons)

	Open	High	Low	Close	Fri.
Flax					
Jly	268.00	269.70	266.50	267.70	269.90
Oct	264.50	266.30	263.00	264.50	265.50
Nov	—	—	—	263.20	264.00
Rapeseed Vancouver					
Jun	327.00	331.70	327.00	331.10	330.40
Sep	316.50	318.50	314.00	318.00	317.80
Nov	292.50	294.50	291.00	292.70	293.20
Barley					
Jly	78.50	78.50	78.30	78.40	79.30
Oct	78.50	78.50	78.00	78.30	78.80
Dec	78.00	78.30	77.90	78.00	78.60
Oats					
Jly	82.00	82.00	81.00	81.20	82.50
Oct	78.50	78.50	77.50	77.70	78.80
Dec	77.00	77.00	76.00	76.30	77.30
Feed Wheat					
Jly	101.30	101.30	99.20	99.20	102.00
Oct	98.80	98.80	98.00	98.00	98.90
Dec	95.00	95.00	95.00	95.00	95.40
Rye					
Jly	106.00	106.30	106.00	106.30	106.20
Oct	105.50	105.70	105.50	105.50	105.40
Nov	—	—	—	105.70	105.70

CHICAGO

	Open	High	Low	Close	Ch'ge
Wheat					
Jul	3.23	3.30	3.20	3.29½	+.06
Sep	3.22	3.32	3.22	3.31¾	+.06
Dec	3.31	3.39½	3.29½	3.39¼	—
Corn					
Jul	2.61	2.64	2.59½	2.64	+.03
Sep	2.61	2.64½	2.60¾	2.64½	+.03
Dec	2.63½	2.67½	2.62	2.67½	+.03½
Oats					
Jul	1.42	1.45	1.41	1.44¼	+.03½
Sep	1.46¾	1.50¼	1.46¼	1.49½	+.02½
Dec	1.53¼	1.56¼	1.52¼	1.55½	+.02½
Soybeans					
Jul	6.95	7.08	6.86	7.05¾	+.03½
Aug	6.90	7.03	6.80	6.99½	+.04¾
Sep	6.66	6.92	6.59	6.81½	+.13
Soybean Oil					
Jul		27.10	26.50	26.95	—.40
Aug		26.60	25.90	26.48	—.34
Sep		26.10	25.26	25.95	—.18
Soybean Meal					
Jul		177.90	173.30	177.20	+2.50
Aug		178.50	173.80	178.20	+3.40
Sep		178.00	172.50	177.60	+2.60

ALBERTA

Stock	Sales	High	Low	Close	Net Ch'ge
Abacus	3351	$5¾	5¼	5¾	—¼
Abacus prA	150	$84½	83½	84½	
Acroll	300	135	135	135	+10
Barons	1000	9	9	9	
Bashaw	15000	9	9	9	+½
Bearcat	200	285	285	285	—15
Calwest	1000	94	94	94	—1
Capital Cabl	1000	$7½	7½	7½	
Clearport	1200	220	215	215	
Commercl	14500	60	56	58	+1
Concept	500	300	300	300	
Conventur	6100	$5⅜	5¼	5¼	+⅛
Helgena	700	100	100	100	—1
Howesound	1000	50	50	50	
Kintla	10000	80	77	80	+3
Lariat	14500	90	85	90	+5
Missi	2000	75	75	75	
Multiple	1000	26	26	26	+1
NRG	8600	500	400	415	—85
N Forty-Four	300	$6⅞	6⅞	6⅞	
N Gateway	1000	140	140	140	
Northrim	7600	155	139	139	—16
Omega	2500	275	275	275	—5
Peregrine	2500	124	110	110	—14
Savanna	400	160	160	160	
Seagull	9291	345	335	340	—10
Troy	2900	210	200	210	+10
Univ Explor	200	185	185	185	—5
Western	1000	40	40	40	

Total sales: 110,549.

LONDON METALS

LONDON (AP) — Closing metals in pounds sterling a metric ton; silver in pence a troy ounce:

Copper spot 758.5-759.5; copper future 779-780

Tin spot 6,740-6,760; tin future 6,610-6,620

Lead spot 321.5-322; lead future 331.5-332

Zinc spot 333.5-334.5; zinc future 343-343.5

Silver spot 291.6-291.8; silver future 299.1-299.2

CATTLE

CALGARY (CP) — Receipts to 11 a.m. at the Calgary public stockyards of 1,625 head saw a heavy run of slaughter steers and a normal run of slaughter heifers and cows.

All classes of slaughter cattle met a narrow demand with dull activity from local buyers. Slaughter steers traded under pressure at prices $3 lower, with one load of heavy 1,200 pound steers sharply discounted a full $10.

Slaughter heifers sold $2.50 lower while slaughter cows of all grades sold $2 lower.

A1-A2 steers over 1,000 pounds 65-67, under 1,000 pounds 63-66. A1-A2 heifers over 850 pounds 65-66.90, under 850 pounds 62-64.

CLOSING AVERAGES

TORONTO

Comp Index	1144.34	+ 6.72
Metals	1008.03	+18.38
Golds	1355.96	—19.73
Oil, gas	1365.36	+10.87
Paper, frst	1061.83	+14.12
Cons prod	1065.23	+ 1.56
Ind prod	983.02	+12.81
R Est, con	1793.71	— 1.04
Transprtn	1303.42	+39.06
Pipelines	1346.45	+ 2.36
Utilities	1351.47	+ 7.20
Communica	1219.98	+ 8.70
Merchantsg	970.29	+ 8.12
Financial	1108.53	+ 7.86
Management	1371.88	+ 8.33

Volume: 5 million.

NEW YORK

31 Industrials	866.51	+ 2.68
20 Transport	231.35	+ 1.80
15 Utilities	106.66	+ .27
Composite	296.51	+ 1.26

Volume 52 million.

VANCOUVER

VANCOUVER (CP) — Prices were mixed in moderately active trading on the Vancouver Stock Exchange. Volume to 10:56 a.m. PDT was 1,370,760 shares.

In the industrials, Daon Development was up ⅛ at $8⅛ on 3,900 shares and B.C. Telephone Rights A was unchanged at .45 on 2,000. Computrex Centres was unchanged at .20 on 1,000 shares. Rose Mountain was unchanged at .70 and Seagram Co. was up ⅛ at $28⅝.

On the resource and development board, International Balfour Resources was up .45 at $4.35 on 160,300 shares and Redford Mines was up .07 at $1.50 on 50,300. Forum Resources was unchanged at .41 on 48,500 shares and Golden Granite was down .01½ at .26 on 45,500. New Cinch Uranium was up .25 at $2.10 and Great Hercules Resources was unchanged at .60.

Early Quotes

Following are 10:15 a.m. PST prices on a selected list of stocks provided by the Vancouver Stock Exchange. Net change is from previous day's close.

Stock	Sales	High	Low	10:15	Ch'ge
		Resource and Development			
Int Balfr	155800	440	420	440	+50
Forum	48500	41	41	41	
Redfrd	38800	152	141	150	+7
Gdn Gnt	29500	28	26	26	—1½
N Cinch	15900	210	165	204	+19
Avino	15000	29	29	29	
Pthfndr	15000	37	36	37	+1½
Agassiz	14500	119	115	117	—1
Sonc Ry	13500	30	29	30	+½
Kndahr	12000	58	58	58	
		INDUSTRIALS			
BCT r a	2000	45	45	45	
Daon Dv	1900	$8⅛	8⅛	8⅛	+⅛
Comput	1000	20	20	20	
H Roach	1000	125	125	125	+10
Grouse	800	70	70	70	
Seagrm	500	$28⅝	28⅝	28⅝	+⅛

CLOSING VANCOUVER STOCKS

Complete tabulation of Monday transactions. Quotations in cents unless marked $. Net change is from previous close of same lot type.

Stock	Sales	High	Low	Close	Net Ch'ge
		Resource and Development			
Aaron	2300	153	150	150	—2
Afton	400	$8½	8½	8½	—¼
Agassiz	3000	118	118	118	+3
Aleta	1000	20	20	20	+1½
Alice Lk	3000	11	11	11	
Anglo Bo	2400	154	145	154	—1
Arcdia	1500	10½	10½	10½	
Azure	1100	89	89	89	+3
Barier R	2000	49	49	49	
Bath N	2000	40	40	40	
Bll Mly	500	13	13	13	
Bimorl	17250	132	120	129	+2
Benson	500	26	26	26	—1
Betina	8500	56	54	56	+4
Bmeda	2000	135	135	135	
C T Exp	5000	92	90	90	
BX Dev	2503	475	460	460	—15
Caldnia	2200	103	100	100	
Calico	1000	9	9	9	
Camro	2000	29	28	28	—1
C Barr	1400	187	187	187	
Canalta	4000	29	29	29	+1
Carolin	1000	220	218	220	+5
Caspan	3450	410	400	400	
Casino	15500	15	15	15	
Castle	1100	160	160	160	—5
Celico R	1000	275	275	275	
Charltn	34000	57	50	57	+3
Cheyen	3584	350	315	350	+30
Claymr	6000	60	58	58	—2
Cmaplx	2200	190	180	180	—10
Con Am	4500	40	40	40	+5
C Bound	3000	27	27	27	
C Five St	1300	130	130	130	
Cns Klco	13500	42	38	39	—1½
Con Trn	2000	21	21	21	
C Silver	1067	38	38	38	
Coralta	2500	60	60	60	+1
Cream S	6000	15	14	15	+2
Dankoe	z20	205	205	205	
David	9500	70	69	70	+2
Davnpt	z50	33	33	33	
Dual res	4500	120	117	117	—1
Eagle R	8500	19	17	17	—3
Enex	4000	59	58	59	+1
Focus R	2200	690	690	690	
Forum	53583	42	41	41	
Futurty	2000	30	29	30	
Galaxy	13000	20	20	20	
Galvstn	16500	87	83	83	—5
Gentry	3300	25	24	24	
Glamis	2000	27	27	27	
G Gate	2000	46	46	46	
Gdn Gnt	184200	28	24	27½	+3½
Gldn Std	6200	10	10	10	
G Hercul	474400	63	55	60	+8
G N Pete	5000	30	29	29	+1
Grnlnd	2000	10	10	10	
Grndst	11725	90	80	90	+15
Hallmk	3000	30	28	28	—2
Hecate	2000	52	52	52	+1
Hihawk	5000	18	17	17	—1
Hilnd Cr	1300	80	80	80	
Hmont	6000	95	94	95	
Holofi	1000	22	22	22	
Host	500	105	105	105	
Imp Met	1500	26	26	26	—1
Intrcp	2600	165	159	164	+14
Intgold	4000	64	60	60	
Int Balfr	11100	410	380	390	
Intl Pyr	1000	18	18	18	
IShasta	1000	116	115	115	—5
Kamad	2000	52	50	50	
Kndahr	6000	59	57	58	—2
Keith	23000	60	59	59	—1
Kindx	2000	21	21	21	
La Teko	2000	80	80	80	—10
Lion Mn	3000	48	45	46	—1
LMC R	6000	10	9½	9½	
Logtng	3000	150	145	150	
Lori E	1500	10	10	10	
Lornex	1500	$14	13¾	14	
LP Ind	5500	35	34	34	—1
MCP R	2000	40	40	40	+5
M M Prc	5000	22	22	22	
Makao	2000	26	26	26	—1
Mnchst	z350	46	46	46	
Mark V	2400	120	110	120	
Mvrck	9400	80	80	80	—5
Mirmit	1500	41	39	41	
Mt Grnd	7600	180	175	180	+5
Mos Crk	6000	77	73	73	—5
Mtn Stat	1000	370	360	360	—10
Mndee	10000	90	90	90	+4
Musto E	18000	190	187	187	+12
N Cinch	8670	219	185	185	—45
N Frontr	9900	350	340	340	—10
Nw Min	6000	70	70	70	+1
N Privtr	z300	7	7	7	
N Terr	500	17	17	17	
Ni Cal	4300	$18⅛	18	18	
No 6 Mot	2000	50	50	50	
Norex	13900	50	50	50	—4
Nthair	2900	260	260	260	+3
N Hart re	15040	19	18	19	+1
N Bullon	5000	15	15	15	
NW Vent	2500	85	82	85	
Nu Engy	3000	285	275	275	
Oxbow	8600	130	125	127	—3
Pac Cas	2000	20	20	20	
Pac Cyp	5000	70	70	70	
Pcifc Rs	3500	18	15	18	+4
P Acher	7375	48	46	46	
Pthfndr	48500	35½	33	35½	+3½
Perry R	6600	120	120	120	
Piper	24800	380	345	380	+35
Plains P	3000	40	36	36	—4
Prism	1500	76	76	76	—4
Qtsino	8400	50	49	49	—1
Rainier	500	85	85	85	
Ramm	11000	55	50	55	+5
Redfrd	97600	145	135	143	+5
Rhodes	z156	40	40	40	
Rimrck	1300	92	92	92	—3
Rio Plat	5000	35	35	35	—1
Robert	5000	47	45	47	
Rosmc	2000	18	18	18	
Sabina	3000	55	50	55	
Sna Res	1000	23	23	23	+2
S Jcinto	5000	34	32	33	
Seafrth	1000	25	25	25	+1
Secrtrt	14000	14	13½	14	
Seneca	1000	85	85	85	—5
Sheba	500	36	36	36	+3
Silmil	2044	20	20	20	
Silvana	5800	200	195	200	+10
Slvrdo	1162	22	22	22	
S Spring	1000	18	18	18	—2
Skat Res	500	140	140	140	+5
Slocan	2000	50	50	50	+3½
Sonc Ry	23550	30	29	29½	
Stall Lak	7800	50	40	50	+5
Stampd	26500	545	530	535	+5
Sunlite	1300	$6⅛	6	6	
Susie Gd	8300	89	86	88	+3
Sydney	5140	85	85	85	+3
Tcoma	15000	61	60	60	
Terra	2200	490	475	480	—20
Thor Ex	1000	207	200	207	—3
Tnta Hill	1000	7	7	7	
Torngn	20200	106	99	106	+6
Trnscit	700	65	65	65	
Tricor	5000	23	22	22	
Trsmo	3900	13	13	13	
Tyee	16500	53	52	52	
UCbrge	2000	23	23	23	—2
UFC	3000	14	13	14	
U Hrne	3600	165	155	165	
Un Rayr	4000	47	46	47	—1
Vally Co	z40	890	887	890	
Vntor R	40320	150	145	145	—2
Vestor	1500	35	33	33	—2
Wlcm N	1000	130	130	130	
W Mines	2200	400	400	400	
Wn Wrn	1000	40	40	40	
Wndmil	1875	58	58	58	—2
Ykn Rev	2000	26	26	26	+1
Yukn Gd	13000	34	34	34	
		Warrants and Rights			
mirmt w	24000	6	6	6	
P Cyp w	2500	10½	10½	10½	
Silv Wts	8900	45	42	45	+3
		INDUSTRIALS			
Athbsc	800	160	155	160	+5
BBC Un	200	$16¼	16¼	16¼	+⅛
Bell	600	$58¼	58¼	58¼	
BC Tel	z50	$16⅜	16⅜	16⅜	
BCT 5.15	100	$65½	65½	65½	
Cdn Jvln	1700	170	170	170	
Canfor	1300	$6	6	6	—⅛
Daon Dv	600	$8	8	8	
Doman	400	$5½	5½	5½	+⅛
Goldie A	100	420	420	420	
GN Land	1000	61	61	61	
H Roach	1040	115	110	115	+5
M B	200	$19⅛	19⅛	19⅛	+⅛
NW Spts	100	375	375	375	
Seagrm	4000	$28½	28½	28½	
		VANCOUVER CURB EXCHANGE			
Abella	181425	125	88	118	+37
Able Ex	1000	8	8	8	
Acacia	4000	24	24	24	—1
Alcum	1000	63	63	63	
All Star	7500	45	36	44	+11
Allwest	500	65	65	65	+4
Amber	3000	52	52	52	—1
Amca	13500	91	87	90	+5
Amigo S	6500	30	28	30	+1
Aries	14500	92	87	90	
Arizako	1000	25	25	25	
Astra	12000	58	55	55	—5
Bch Gld	29000	19½	18	19	
Bishop	2000	28	27	27	
Bonevil	2000	16	16	16	
Brent	700	150	140	150	+5
Bute	8500	55	50	55	+5
Cannon	1700	15	15	15	
Canzna	1000	62	62	62	+2
Carder	1500	50	50	50	—5
Chanel	49200	64	59	62	
Cleaver	10000	26	25	25	—1
Cst Int	z300	31	31	31	
Cobre	5500	28	28	28	—1
Cinola	3000	70	68	68	—2
Darva R	5000	28	25	28	—7
Decker	3700	112	110	112	
Diana	500	19	19	19	—1
Dorita	5453	68	65	67	+1
Dungan	1000	56	56	56	+1
Edina	35500	56	48	55	+10
Envoy	7000	26	26	26	
Farrah	7000	74	70	74	+6
Gillian	5000	15	15	15	
Gilford	38300	50	45	50	
Gold An	10500	90	85	88	+3
Gn Smrk	5500	33	32	32	
Grnwd	2300	85	80	85	
Hesca	3000	17	17	17	
Hoko	2000	31	31	31	
Hub	500	12	12	12	—3
Icoast R	666	161	161	161	—9
I Wellin r	3000	118	115	115	
Iona Svr	4000	70	68	68	—4
Juniper	1500	10	9½	9½	
Leman	4500	77	75	77	+2
Luaarn	8500	45	44	45	+1
Lustre G	3500	165	162	165	+3
Meridn	12500	43	42½	43	
Mtneer	3000	58	58	58	
NCA Mrl	500	30	30	30	+4½
Nahatl	1000	14	14	14	+½
N Aston	400	100	100	100	
Nortek	1000	25	25	25	—1
Nthn En	4200	20	20	20	
N Lights	1000	30	30	30	+2
Norwlh	2500	68	65	68	+2
Orina	5000	14	14	14	
Pan Arc	16850	560	525	535	+15
Penn E	500	53	53	53	
Petrox P	3000	55	54	54	
Philco R	8000	90	85	89	+1
Poney	3000	29	29	29	+2
Quinto	1000	36	36	36	
Reactr	7000	24	24	24	—1
Regncy	300	320	315	315	—5
Sands M	500	54	54	54	—4
Santa S	1500	28	27	27	—1
Seatu	10500	60	60	60	
Slvr Fls	1000	27	27	27	
Sothcn	13500	52	49	52	+2
Sunrise	2000	36½	36½	36½	+½
Tmpco	3000	37	35	37	+2
Tandm	6500	62	55	62	+8
Thdr Ck	3500	200	195	200	+5
Trident	2000	58	58	58	—5
Un Gunn	z240	33	33	33	
Univex	8500	29	28	28	—½
Valdez	3000	65	65	65	—1
Vantag	2300	71	68	68	+2
Veronx	168000	55	40	55	
Westfrt	1000	95	95	95	
Wstmnt	1000	28	28	28	

TOTAL VOLUME 2,563,878

Don't Buy a Guaranteed Investment Certificate Before You Contact Us!

10%

Annual Interest on Five Year Debentures

Call
800-661-1143
or Complete
Coupon Below

• Other terms and interest payment schedules available
• NO Service Charges

AMIC
MORTGAGE INVESTMENT CORPORATION

Member: Canada Deposit Insurance Corporation.

VT7
To: AMIC Mortgage Investment Corporation
Suite 100, Gaslight Square,
517 - 10th Avenue S.W.,
CALGARY, Alberta T2R 0A8
Please send me more information on AMIC 10% Five Year Debentures.

Name:
Address:
Postal Code: Telephone